"All the News That's Fit to Print."

The New York Times.

THE WEATHER
Fair and warmer today; Thursday, probably fair.
Temperatures Yesterday—Max. 45, Min. 36.
For full weather report see Page 22.

VOL. LXXII...No. 23,818. NEW YORK, WEDNESDAY, APRIL 11, 1923. TWO CENTS In Greater New York | THREE CENTS Within 200 Miles | FOUR CENTS Elsewhere

HUGHES BARS ENTRY OF KALININ'S WIFE TO REBUKE SOVIET

Because Red Chief Ordered Vicar's Execution, Visa for Relief Mission Is Canceled.

ACT IS NATION'S PROTEST

State Department Spurred by Wide Indignation Over Rejection of Its Clemency Plea.

WOMAN WILL BE DEPORTED

Arrest on Landing Ordered by Secretary Davis—Britain May End Trade With Russia.

Special to The New York Times.

WASHINGTON, April 10. — Mme. Ekaterine Kalinin, wife of the President of the Russian Soviet Republic, will not be allowed to enter the United States. Responding to the protests which have poured in to the State Department from all over the United States Secretary Hughes has ordered the visa of the Russian woman canceled. The action of the department was made known this afternoon by the following official statement:

"The Department of State has canceled the authorization for a visa for Mme. Kalinin, wife of the President of the so-called Soviet Republic of Russia. The presence of Mme. Kalinin in this country is rendered wholly undesirable by the deep feeling which has been aroused by the execution of Vicar General Butchkavitch. The action of the department is taken especially in protest against this execution."

Objections to the entrance of Mme. Kalinin into the United States, even though it was represented that she was to come here on a purely charitable mission, and not to indulge in politics or propaganda, began as soon as her contemplated arrival was announced several weeks ago. Many Americans had no desire to allow the wife of one of the most important officials of the Red regime to come here, no matter under what guise. Opposition to her coming began to be voiced to the State Department even then.

These protests were only a gust of wind, however, to the storm that broke during the trials of Archbishop Zepliak and Mgr. Butchkavitch, and the other Roman Catholic priests. The storm of objection reached its height after the execution of Vicar General Butchkavitch.

Kalinin Ordered Execution.

Kalinin, husband of the woman who wanted to come to the United States, was the man who wrote the death warrant of the heroic Butchkavitch, for, as President of the Republic, he, with Sapronoff, Secretary of the Central Executive Committee, signed the decree that condemned Zepiak to ten years' solitary confinement and the other priest to death. This cold-blooded document read:

"As regards Citizen Butchkavitch, who in criminal activity on the ground of religion combined very clear counter-revolutionary action with a direct connection with an enemy bourgeoisie State and who used his position as priest to carry on a direct and active State treason, the request for a reprieve is left without consequences."

A few days later Constantine Butchkavitch, the Father Superior of the Church of St. Catherine in Petrograd, was shot to death in the cellar of a Russian prison.

Among the organizations whose protests the State Department has heeded was that from the National Catholic Welfare Council, which was made to Secretary Davis. This society declared that the Soviet Government had refused to entertain the plea for justice made by our Government in the case of Mgr. Butchkavitch, and asserted that Mme. Kalinin is "an official representative of the Soviet Government."

To admit her into the United States, it was declared, "will arouse widespread indignation, will encourage forces that are trying to overthrow our Government and will lower our dignity as a nation in the eyes of the whole world."

This was only one of many similar expressions of indignation that reached the Government from all sorts of sources, though particularly from religious organizations. Representatives of the State Department abroad reported that foreign nations and many American citizens were vigorous in their objections.

The visa of Madame Kalinin's passport had been granted only on condition that the ladies strictly to her avowed mission, which was to speak for relief for Russian children. The Russian Red Cross backed her request to tour the United States with a plea for the orphans. Her visit to this country had been arranged by Easton Hibben, once an American Army officer, later attached to the American Relief Mission in Russia.

Hibben Accused of Acting for Soviet.

Organizations of various sorts, including several which carried a written protest to the White House several weeks ago, have charged that Hibben was always much more active in behalf of Soviet Russia than any of the activities with which he was ostensibly connected. A month or so ago, he made

Continued on Page Two.

WHAT DOES IT COST YOU TO BORROW? There are eleven factors affecting the cost of a bank loan. Men who know them can borrow profitably. Ask for your complimentary copy of these factors. BABSON'S EXTENSION UNIVERSITY, 112 Old Colony Bldg., Wellesley Hills, Mass.—Advt.

Puts Off Patriarch's Trial

MOSCOW, April 10 (Associated Press).—The trial of the Most Rev. Dr. Tikhon, former Patriarch of All Russia and Metropolitan of Moscow, has been postponed until April 17.

60-Year-Old Twin Sisters Observe Birth Anniversary

Mrs. Herman C. Weis and Mrs. Caroline Von Pelt of Brooklyn, twins, celebrated their eightieth birthday anniversary yesterday at Mrs. Weis's home, 145 South First Avenue, Mount Vernon. The sisters were born in New York, the daughters of Mr. and Mrs. Joseph Clary, who immigrated from London.

With them yesterday was another sister, Mrs. Henrietta Furman, of East Orange, N. J., who is 82 years old. The three sisters are the only survivors of thirteen children.

GOVERNMENT UPSET IN BRITISH COMMONS

Adverse Snap Division, by 7 Votes, Further Hits Prestige of Bonar Law Cabinet.

FIGHT OVER SERVICE MEN

Ministry Opposes Airing Their Grievances Now, and House Resents 'Shelving' of Issue.

Copyright, 1923, by The New York Times Company.
Special Cable to THE NEW YORK TIMES.

LONDON, April 10.—The Government suffered a defeat in the House of Commons tonight by seven votes. This will not lead to its resignation, but it has given a severe shock to the Cabinet, which is likely to be remembered in British political history as the one Ministry which, within six months of its return to office, with a comfortable majority has suffered defeat in five bye-elections in succession, has failed to elect some of its members and has been outvoted in the House on an important division.

The motion which brought about the reversal tonight was a formal one, "that the House do now go into committee of supply on civil service estimates," but it gave the members a chance to manifest their dissatisfaction with the Government. This had been running high during the afternoon on account of a reply given by Major Boyd Carpenter concerning certain grievances of ex-service men regarding the salaries they were receiving. As temporary members of the Civil Service, Boyd Carpenter had merely said they would be considered by a committee which is to be set up, but the House is getting tired of having one question after another shoved off on committees. Members from all parts of the House rose to ask supplementary questions, and even stalwart conservatives voiced indignation at the treatment the ex-service men are receiving.

Neville Chamberlain Fails in Tactics.

Everything, therefore, was ready for the revolt against the Government, but actual explosion was more or less a matter of luck. The Government whips realized that they were in a ticklish place, and bade their supporters be in their places for a division not later than 9:30 o'clock. Then the Ministers went off to a Cabinet meeting and were, it is said, immersed in discussing the puzzling agricultural industry problem. Only one Cabinet Minister, Neville Chamberlain, was left on the Treasury bench, and he is not very experienced in the ways of the House of Commons. The result was that when the debate came to an end at 9:15 o'clock he did not realize what taking a vote at such a moment meant. The House would have welcomed a reply from him, but he sat silent. The usual delay followed as members trooped through the lobbies, and then as the whips advanced to the table to report the result a sudden wild cheer from the opposition side of the House went up. The paper containing the figures of the vote was handed by the clerk of the House, not to the Government whip, but to Mr. Griffiths, the Labor whip. It was a sign that the Government was defeated, and amidst shouts of "Resign" and "Send for the Speaker," Mr. Griffiths read out: "For the motion, 138; against the motion, 145."

Mr. Chamberlain hurriedly conferred with the chief Government whip, Colonel Leslie Wilson, and then made the motion for adjournment of the House usual on such occasions. This was to give the Cabinet time to consider its position, but in this case there was special reason for so doing. The motion on which it was defeated was that "the House do now go into Committee of Sup-

Continued on Page Five.

WARD CABLEGRAMS KEPT FROM STATE BY WESTERN UNION

Company Fails to Obey Subpoena After the Injunction Is Vacated.

NEW MOVE TO HIDE THEM

Slayer's Lawyer Will Ask an Injunction in Albany, Where Jurisdiction Is Fixed.

TWO PISTOLS IN WARD FLAT

Witness Before Attorney General Says One Looks Like Weapon Called Peters's.

Charges that the Western Union Telegraph Company was on the side of the Wards and seeking to prevent the Attorney General from obtaining possession of cablegrams that passed between Walter S. Ward, slayer of Clarence E. Peters, his brother, Ralph D. Ward, and his father, George S. Ward, were made yesterday by Deputy Attorney General Edward G. Griffin. Mr. Griffin registered his complaint when he failed to obtain the cablegrams after the Appellate Division of the Supreme Court had vacated the temporary injunction restraining the Western Union from producing them, issued on Monday by Justice Isidor Wasservogel in Supreme Court, the Bronx.

Mr. Griffin's assertion that the Western Union was apparently seeking to protect the Wards was backed up by Attorney General Carl Sherman in an interview at Albany, after he had talked with his deputy over the telephone.

"The public ought to know that, although the injunction was vacated," the Attorney General said, "the Western Union Telegraph Company has not yet complied with the demands of the State, although a subpoena was served on the company in New York City, returnable within an hour. It does seem to me that the Western Union ought not to fight the battle for Ward. The Western Union has changed its position since this afternoon, when it thought it was protected by the injunction."

New Move to Hide Cables.

Meantime word came from Albany that the legal fight over possession of the cablegrams was not over. State Senator Elwood M. Rabenold of Counsel to Ward, served notice upon the Attorney General that another restraining order and injunction would be sought today. The notice to the State was delivered at the Attorney General's office after the staff had left for the day. But word of the refusal of the defense to accept defeat was carried to Mr. Sherman at once.

Senator Rabenold will make the application personally to the trial term of the Supreme Court in Albany before either Justice Ellis M. Staley or Justice A. C. Nichols. The scope and aim of the new plea will be identical with the order and motion to show cause which were wiped out by the appellate division in New York yesterday. The State, it was announced, would oppose the application.

In dismissing the original temporary injunction, which also prevented the Postal Telegraph and Cable Company from producing any cablegrams in its possession and the Attorney General from requiring the production of cablegrams in the possession of either company, the Appellate Division held that Justice Wasservogel had no jurisdiction and that the application should have been sought in the Third Judicial District, in which Albany is located. The Appellate Court vacated the injunction order on this ground alone and refused to permit Louis Marshall, who appeared as associate counsel for the Wards, to argue the constitutionality of the so-called "Peace and Safety" act, under which the Attorney General is conducting his inquiry into the Ward case.

It was Deputy Attorney General Griffin's intention to serve a subpoena upon the Western Union immediately after the Appellate Division's decision and to require the company to produce the cablegrams at once. Mr. Griffin said that, anticipating that the injunction would be vacated, he had asked Joseph L. Egan, attorney for the Western Union, to wait in court until the pro-

Continued on Page Six.

Pilotless French Plane Rises, Lands And Flies by New Wireless Direction

Copyright, 1923, by The New York Times Company.
Special Cable to THE NEW YORK TIMES.

PARIS, April 10.—A remarkable series of experiments has been carried out at the Villesauvage airdrome at Etampes with an airplane directed by wireless from the ground. The work has been done under the supervision of the Military Technical Committee, which is entirely satisfied with results up to the present. The inventor of the appliance used is Captain Boucher, ably seconded by two engineers, Percheron and Bernady.

Yesterday successful flights were made at a height of 500 meters. The machine was a large Voisin bombing plane with a 300 horsepower engine. It flew easily, manoeuvred freely and landed and rose several times in succession without a hitch of any kind. Percheron and another engineer were aboard taking observations. A Sperry stabilizer with four gyroscopes maintains equilibrium automatically, while a special device cuts off the spark when the machine nears the ground so that it lands as gently as a plane guided by a pilot.

Captain Boucher pointed out many uses to which a pilotless plane could be put both in peace and in war as soon as the appliances have been perfected, which he is satisfied will be accomplished very shortly. Among possible uses to which he pointed one of the most important is in the mail service. Captain Boucher declares that under existing circumstances a pilotless machine with a turbo compressor could fly at a high altitude and great speed and deliver at Paris mail from Marseilles in two hours, from Algiers in four and from Tananarivo, Madagascar, in forty.

IRISH REBEL CHIEF DIES AFTER FIGHT

Liam Lynch Captured, Succumbs to Wounds—De Valera and Others Escape.

COLLAPSE OF REVOLT SEEN

Lynch Was Its Driving Force—Captured Documents Show de Valera Hopeless.

DUBLIN, April 10 (Associated Press). —Liam Lynch, Chief of Staff of the irregular forces, who was wounded and captured by Free State troops this morning, died at 8:45 o'clock tonight at Clonmel.

Eamon de Valera, the Countess Markievics and others prominent in the republican movement are reported to have been with Lynch when he was shot.

The pursuit of these leaders continued, but a dispatch received at army headquarters from Clonmel tonight said that de Valera and the Countess Markievics, and also Dan Breen and others who were with Lynch, were believed to have evaded pursuit.

Lynch's Companions Flee.

Copyright, 1923, by The New York Times Company.
By Wireless to THE NEW YORK TIMES.

DUBLIN, April 10.—Liam Lynch, Chief of Staff of the irregular forces, was wounded and captured this morning by a party of National troops operating in the mountains near Newcastle, south of Clonmel.

The troops engaged a number of armed rebels, and after a brief resistance the insurgents took to flight, several of them apparently wounded. Lynch, who was with the rebels, was wounded so badly that he could not go with them, and in their precipitate retreat he was left behind.

News of the capture created a sensation in Dublin, where the view is freely expressed that the rebellion has received its death blow.

With the capture of Lynch the revolt against the Free State should collapse. Lynch was associated with Rory O'Connor, since executed, in the defense of the Four Courts last Summer, but left that "fortress" before its reduction and passed through the national cordons in a motor car traveling south. He declared, it is alleged, that he would not take up arms against the Provisional Government, as it then was, but he soon emerged in documents addressed to irregular leaders as "chief of staff." From that time the hunt for him had been in progress.

One may have suspected the sincerity of the search by Free State troops and the secret service for de Valera, but that for Lynch was conducted unremittingly. But despite several narrow escapes he contrived to evade arrest. In December, when patrols were posted on every road leading into Dublin, he yet crept through and soon afterward sent to members of the Government and Dail, including the Labor members, what was tantamount to a "death notice."

Probably the most insatiable of military opponents of the Free State, Lynch has by personal example and persuasive eloquence stimulated the flagging zeal of the irregulars. He has negatived all peace proposals and sententiously replied to all peace proposals with the slogan for his broken forces of "Get on with the war, establish the republic." His hiding place was one of the best kept secrets.

In the course of several weeks past the Free State forces have captured important leaders, but the disconcerting feature of the revolt has been the quickness and readiness with which others step in the breach created by the imprisonment of their chiefs. Thus, when Liam Deasy was caught and made his peace proposals, his place was filled by another irregular, who himself was seized shortly afterward. Lynch, however, assured his followers that arrangements had been made for the staff to be recruited as and when the posts fell vacant.

It is calculated that there are more than 10,000 rebels, men and women, detained in the Free State jails and internment camps, and latterly there has been a noticeable diminution in organized attacks. The morale of the irregulars is weakening, and the loss of Lynch may be irretrievable. But sabotage under the cloak of a republic and otherwise has been so pronounced in the country that months doubtless must elapse before the evil is finally suppressed.

More Captured Correspondence.

At the same moment that news of the capture of Lynch was being dispatched from Army Headquarters to the newspapers this evening people were already reading of further captured correspondence, issued by the Government Pub-

Continued on Page Ten.

ELEVATED TO BE RUN AS RIVAL TO SUBWAY

I. R. T. Will Add 428 Trains Daily and Start All-Day Express Service.

TO BEGIN NEXT MONDAY

Many Riders Prefer Open Air—Will Cost $2,000,000, but Relieve Congestion.

The Interborough Rapid Transit Company will add 428 trains a day on its elevated railroads and start an active competition with the company's subway division, Grayson M.-P. Murphy, Chairman of the Executive Committee of the company, announced yesterday. All-day express service will be installed on the Second, Third, Sixth and Ninth Avenue lines. The greater part of the increased service will go into effect on April 16.

The cost of the improved elevated service will be $2,000,000, Mr. Murphy said, in addition to increased operating costs. The company is preparing new schedules which will be made public within a day or two. The plan was considered by the Interborough Directors, who authorized Frank Hedley, President of the company, to make a survey of its possibilities, which Mr. Hedley did in conjunction with the Transit Commission. Inquiry among subway users, according to Mr. Murphy, revealed a "substantial" number who would prefer to use above-ground transportation facilities, if there were express service.

The new express service will be downtown in the morning and uptown in the afternoon, the latter continuing until the theatre crowd has been taken home. It is hoped that the improved elevated service will lessen the congestion in the subways.

May Prefer Open Air Riding.

"Mr. Hedley informed the Board of Directors," Mr. Murphy said, "that a careful survey indicated that a substantial number of people would be glad to take advantage of the greater comfort and the open air riding on the elevated roads, especially on express trains, if the elevated express service was made an all-day service instead of, as heretofore, being operated as a part-time service during rush hours only. The board at its meeting today therefore authorized changes in the train operations which it is believed should lead to a greater use of the elevated lines by the public, thereby relieving congestion elsewhere pending the opening of new subways. The new schedules will call for an increase of 428 trains a day, and the major part of this will become effective Monday next.

"And not only will the number of trains be greatly increased, but the intervals of time between trains will be greatly reduced. The time tables are in course of preparation, and the resultant lessening of the intervals will be announced later. These changes will involve the expenditure of over $2,000,000 and will greatly increase the daily operating expenses. It is hoped that the public will help the company in its efforts to give better service and justify these expenditures by traveling to a greater extent upon the elevated lines in the open air and sunlight."

Schedule of New Service.

The following statement was authorized by Mr. Murphy:

"As to new express service, the new schedules provide for additional trains on the Third Avenue line throughout the daytime hours and an extension in the evening (northbound) of the service until after theatre hours, making an all-day and all-evening express service.

"On the Ninth Avenue line the new schedules call for a new express service throughout the daytime hours as well as an increase of express trains in the rush hours. This express service has heretofore been operated in rush hours northbound in the evening, only, southbound in the morning and only.

"The result will be express service which for comfort, frequency and speed of trains will be unexcelled on any other system in the country. The local trains services will also be greatly increased.

"On the Ninth Avenue line the local service will be increased about 50 per cent., due to the fact that express trains returning on local tracks after express trips will take on local passengers between rush hours.

"On the Third Avenue line the daytime local service (between rush hours) will be increased 20 per cent.

"On the Sixth Avenue line the day-time local service (between rush hours) will be increased 33 per cent. Further details of improvement on this line are being worked out and will be announced shortly.

"A great additional service will be rendered on the Second Avenue line by converting the so-called 'shuttle service,' which, between rush hours heretofore stopped at Fifty-seventh Street, to a through service to City Hall during all the day-time hours. This will be of special advantage to users of both the Astoria and Corona divisions of the Queensboro lines.

"The above feature will make an increase on the Second Avenue line south of Fifty-seventh Street, of even greater proportion than increases on the other lines."

BELL-ANS WILL RELIEVE YOUR Indigestion—Advt.

ENRIGHT DEMANDS A BOOTLEG INQUIRY; ALBANY TO MAY ACT

Commissioner Asks District Attorneys Here to Take Up Cuvillier's Charges.

WILL SUE ASSEMBLYMAN

Hirshfield Declares He Will Summon Legislator in Inquiry Approved by Mayor.

INCIDENT ROUSES ALBANY

Can Prove Charges, Says Cuvillier —Republicans Inclined to Favor Inquiry.

An immediate and searching inquiry into the charges made by Assemblymar Cuvillier on the floor of the Assembly Monday night was demanded yesterday by Police Commissioner Enright in letters to the District Attorneys of the five counties of the city asking for an inquiry the Police Commissioner asked that the Assemblyman "prove his statements or take the consequences, which should include his removal from any responsible office in the State government."

The Commissioner also stated that he had instructed his attorneys to bring action against Cuvillier for damages "for false statements and slander," and he challenged the legislator to prove his charges.

"Cuvillier is a member of the Assembly," said Commissioner Enright. "I am advised that he may, under the law, take shelter behind his constitutional privilege and assert that privilege as a bar to the action, but I am also advised that nothing in the law compels him to assert that privilege, and I state publicly now that if he will file an answer forthwith I will apply to the Supreme Court for an immediate trial of the action so that the public may know now whether I am a 'bootleg grafter or whether Assemblyman Cuvillier is a contemptible liar and slanderer."

Commissioner Enright's statement in full follows:

"A statement purporting to have been made by Louis A. Cuvillier, Assemblyman from the Twentieth District, New York County, in the Assembly last night accusing the Police Commissioner, several high officers of the department and the department in general of various forms of graft and wholesale bootlegging has been given front page publicity throughout the city by certain newspapers. This entire statement is a tissue of malicious falsehoods.

"The people who know Cuvillier . . . will not be surprised at this tirade of slanderous abuse and they require no explanation, but to the great majority of people who never heard of Cuvillier some response may be due and a statement from me might be timely.

"The accusations made by Cuvillier, so far as they relate to the Police Commissioner and, I believe, in so far as they relate to any member of this department, are grossly, grotesquely and maliciously false and criminally libelous and were known to be false when they were made.

"I have requested the District Attorneys of each of the five counties of the greater city to begin an immediate and searching investigation of these accusations, and Cuvillier will be obliged to prove his statements or take the consequences, which should include his removal from any responsible office in the State Government.

"Cuvillier's statement that Inspector Underhill was forced to retire from this department because of any interference with his activities against bootleggers or criminals of any kind is wholly false. Inspector Underhill retired from the Police Department of his own free will and accord, a step he had been contemplating for some time past. The author of these statements and accusations is in this respect an unmitigated liar. However, it is strange indeed how eager certain newspapers were to take advantage of the ranting of this irresponsible individual to broadcast a monstrous libel concerning high officers of this department and indeed all members of the police force.

"I have instructed my attorneys to bring action against Cuvillier for adequate damages for the false statements and slander uttered by him in Albany yesterday. I note in the press that Cuvillier stated among other things that he is prepared to prove every assertion which he has made. I not only challenge him to make proof, but I demand that he make proof of his charges, and I am giving him the immediate opportunity of doing that in this action for damages.

"Cuvillier is a member of the Assembly. I am advised that he may, under the law, take shelter behind his constitutional privilege and assert that privi-

Continued on Page Two.

City Forbids 'Human Flies' To Climb Skyscraper Walls

"Human flies" will be prohibited hereafter from climbing the sides of buildings in the city under an ordinance passed yesterday by the Aldermen. Vice Chairman William T. Collins introduced the resolution, which was adopted by a vote of 58 to 1. Alderman Collins classed "human flies" as "reckless individuals who for advertising purposes climb up the sides of large buildings, endangering their own lives and the lives of others and block traffic."

The Alderman referred to the recent death of Harry F. Young, who lost his foothold while scaling the Martinique Hotel.

Violation of the ordinance will result in a fine of $10, ten days' imprisonment, or both.

CRAIG ATTACK DOOMS PET HYLAN MEASURE

Controller, Before Legislative Committee, Assails Bill to Authorize Long-Time Bonds.

RAPS "PHONY FINANCIERS"

Calls City Aldermen "Improvident Spenders" and "Greedy Money-Grabbers."

Special to The New York Times.

ALBANY, April 10.—After a sharp attack by Controller Craig on the Allen-Dunne bill, which would enable the Hylan Administration to issue long-term securities for purposes which should be provided for in the budget with the cost defrayed out of current funds, it was the general opinion among lawmakers tonight that the measure would be defeated.

The Allen-Dunne bill is one of Mayor Hylan's pet measures. While he did not come here in person to ask the Assembly Cities Committee to report it, he sent Aldermanic President Murray Hulbert to take his place. Every Borough President was at the hearing, either in person or by proxy, to second the efforts of Mr. Hulbert, who declared that the passage was most urgently needed.

The attack by Controller Craig was unexpected. Mr. Hulbert and other members of the board of Aldermen listened in amazement as the Controller denounced them for greedy money grabbers, "phony financiers" and "improvident spenders of the public funds" who, while pleading the dire financial needs of the city, were willing to spend $500,000 of the city's money for "a political celebration to glorify the Mayor and catch votes."

Hulbert Shows Anger.

"It is a matter of the utmost surprise to me," Mr. Hulbert exclaimed, "to hear Controller Craig read himself out of the present City Administration. Until I came here I had thought all of us were elected on the same ticket. Evidently I was utterly mistaken. It all comes from chasing the limelight. But for the Controller's indulgence in self-glorification and abuse we might have saved half an hour at least of this committee's valuable time."

Some persons have expressed the belief that the $75,000,000 the Allen-Dunne bill would yield might be used to provide funds for the bridge over the East River which the Mayor's friend, Commissioner of Plant and Structures Grover Whalen, proposes should be built. The Controller has pronounced the bill so loosely drawn that it would permit of long term securities being issued to defray the cost of Mayor Hylan's jubilee and celebration of the twenty-fifth anniversary of Greater New York.

Controller Craig insisted that every penny the city could scrape together would be needed for the construction of new transit lines if anything at all was to come of the new grant of home rule in transit and public utilities matters tha city was seeking through legislation now pending.

"No private capital is available anywhere for added transit facilities," said the Controller. "Such money must be supplied by the use of the city's credit, and yet these gentlemen come here, these improvident spenders of public money, and actually suggest that they be permitted to fritter away New York City's credit until it reaches a low level where it will not be possible to build a single mile of additional subway.

Says It Means No Subways.

"If you pass this bill you might as well abandon all hope of subway construction for years and years to come, because our credit will be at so low ebb and there won't be sufficient margin for transit construction of any kind.

"The whole argument of these gentlemen who are so free with the city's money is that they don't want the cost of repaving and repair of streets paid for, as it always has been, out of funds provided in the city budget. And yet

Continued on Page Two.

PRESIDENT RESENTS TALK OF HIS TOUR AS CAMPAIGN TRIP

Would Avoid Politics and Speak to People as President, Not Office Seeker.

LEAGUE VIEWS UNCHANGED

Does Not Believe That Adhesion to World Court Involves Membership in League.

MAY START WEST ON JUNE 20

Regards Journey to Alaska as Necessary to Inform Himself on Problems.

Special to The New York Times.

WASHINGTON, April 10.—President Harding made plain to callers at the White House today that he objected to having his contemplated transcontinental tour on his way to Alaska represented as the beginning of a campaign for his renomination by the Republican National Convention. It was apparent that he felt embarrassed in having the newspapers refer to his journey as an adventure after convention delegates. So deeply did the President feel on the subject that it was intimated that if these references continued he would abandon his Alaskan trip.

While nothing was said at the White House as to whether the President would discuss in his speeches his proposal of American membership in the League of Nations Permanent Court of International Justice, pains were taken to explain the Administration viewpoint with regard to that proposal.

It should be made clear, it was said, that the proposal had no connection with the objectives of the League of Nations. The recommendation of the President to the Senate in connection with the World Court did not involve the acquisition of American rights in the League or in the incurring of obligations under the League, and it was suggested that this would be seen readily on perusal of the President's message to the Senate and the accompanying letter of the Secretary of State explanatory of the World Court proposal.

The Administration, it was explained, had not assumed any new attitude toward the League, in spite of the enthusiastic view of the League's friends in this country that Mr. Harding's proposal furnished a method of entering the League by the back door. Nothing of the sort was contemplated in the recommendation of American participation in the court. It was declared. The United States, it was emphasized, could not incur any obligation to the League by going into the court.

As to statements that the League assembly would be revised to permit American membership in that international association, it was said that the Government knew nothing of this and had no knowledge of who would make the revision.

Leaves for Alaska June 20.

Mr. Harding's plans for visiting Alaska have progressed so far that he has fixed his departure from Washington for about June 20 and his arrival at an Alaskan port about July 10. It was mentioned at the White House that Governor Bone of Alaska had informed the President that the territory suffers from a pestilence of insects in the latter part of July and it would be well for Mr. Harding to time his visit so as to avoid this annoyance.

The President's attitude with reference to the comment on his forthcoming journey as a campaign tour is that it is not the time now to discuss the candidacy of anybody for the Presidential nomination in 1924. He desires to journey from Washington to the Pacific Coast as President and not as a candidate for public office, but in going to Alaska he must necessarily traverse the width of the country, and he asserts that no President may make such a tour without the obligation, born of the expectation of the people, of delivering some addresses.

As a general proposition, Mr. Harding believes that it is not only proper but right that the President—any President—shall appear before the people at appropriate occasion presents and make known his views on important matters. But in taking that course he is privileged to insist that he is appearing as President and not as a candidate for the votes of delegates to a political convention.

Just now, it was mentioned in the exposition of the President's position, he has work to do and a duty to perform. This condition will extend to the time spent in his Alaskan journey, for in going far North his purpose is to inquire as to conditions there in the interest of governmental efficiency and economy. In other words, the Alaskan jaunt is not a mere pleasure excursion, but a business trip.

Seeks Information as to Alaska.

Developing this point, it was explained at the White House that ever since he became President Mr. Harding has desired to visit Alaska. The inception of that desire came as a result of a visit to the Panama Canal Zone in 1920, immediately after his election as President, and more than three months before he was inaugurated. He learned much about conditions in the Canal Zone and concerning the administration of the canal which, it was said, resulted in economies amounting to hundreds of thousands of dollars a year.

This valuable experience came to the President's mind, as the White House narrative went, when he found that efficient administration of Alaska's public affairs was complicated by a widespread statutory distribution of official authority over the territory among many departments and bureaus in Washington.

With his Panama experience in mind the President had felt, and still feels, it was explained, that he should acquire first actual knowledge of the

Harding Favors General Income Tax Cut Rather Than Reduction in Surtax Alone

Special to The New York Times.

WASHINGTON, April 10.—It is President Harding's belief that if income taxes can be reduced the cut should be general rather than in surtaxes alone, it was stated after today's Cabinet meeting.

At this meeting, the first since President Harding's return from his vacation in the South, the increase in revenues from income taxes paid up to March 15 was discussed. According to the view of President Harding, it was too early yet to determine whether this gratifying increase would justify any effort to reduce taxation.

In explanation of this view of the President, the statement was made at the White House that if taxation reductions appeared to be justified by increased revenues, the President would be inclined to recommend to Congress that the reduction of income taxes should be made "all along the line," instead of being confined to surtaxes.

At the White House it was said that the President had not received any report from the Tariff Commission on regard to the sugar situation, but he had informal information that the tariff had nothing to do with the increase in sugar prices.

A conference between the President and the Tariff Commission will be held this week. It is expected that the principal topic will be whether conditions justify the President in making reductions in tariff rates as authorized by the Tariff act of 1922.

BROADWAY LIMITED—Your convenience and comfort are served by the Broadway Limited to Chicago. Leaves Pennsylvania Station and Hudson Terminal 2:55 P. M., arrives Chicago 9:35 A. M. Reservation car over the Pennsylvania Railroad.—Advt.

RAINIER TRUCKS—MADE IN NEW YORK. 4 to 6 tons; free repairs for one year. Sales Dept., 5th Ave. & Webster Aves., N. Y. City. Tel. Astoria 6188.—Advt.

W. & S. Water. A natural laxative. American's Morning Drink. Bottled at White Sulphur Springs. Park & Tilford, Distributors.—Advt.

HIRSHFELD FOLLIES—TOP. PRICE MAT. Today, New Amsterdam Theatre.—Advt.

Salvation Army Girls' Brass Band Hit by Taxi; 20 Knocked Down by Stolen Car; One May Die

When sixty members of the women's brass band of the Salvation Army were marching across the Washington Bridge last evening on their way to a street service at Broadway and 181st Street, twenty of them were knocked down by a taxicab which the owner later reported to the police had been stolen.

Miss Mabel Coleman, 18 years old, one of the musicians, suffered a fracture of the skull and eight others received cuts and bruises. The taxicab driver escaped, but about two hours later the police found the machine abandoned at Ogden Avenue and 167th Street, the Bronx.

The band, in charge of Miss L. K. Hall, left the Salvation Army Training School at Tremont and Montgomery Avenues in the Bronx, shortly after 7 o'clock and had just entered the bridge from the University Avenue approach when a trolley car bound for the Manhattan side of the Harlem River drew up beside the young women.

Unnoticed by the women, the taxicab came up behind it at a rapid pace and plunged into the marchers. Some of the women managed to get the license number, 060,043, as the machine continued on west to Broadway and disappeared south.

Within a few minutes of the escape of the taxicab half a dozen automobilists appeared on the bridge and ten of the young women were lifted into their cars and hurried to the training school, where they were attended by Dr. A. Holstein of 1,615 University Avenue. He later declared that while Miss Coleman appeared to be the most seriously hurt, there was a possibility that the injuries sustained by Miss Sarah McAllister, 24 years old, might prove serious. Besides internal injuries she received a fracture of the left leg.

The other young women attended by the physician were Miss Irma Ingram, Miss Alice McClellan, Miss Bertha Hogenson, Miss Rose Sandquist, Miss Sarah Schoefield and the Misses Isabelle and Dora Pickup, sisters.

The police did not learn about the accident until some time after the young women had been removed to the training school.

Detective Sergeant Finn of the Highbridge Station learned that a license for the car had been issued to Isadore Abramson, who is in the taxicab business at 914 Courtlandt Avenue, the Bronx. A general alarm had been sent out for the taxicab when a man who said he was Moses W. Baker of 500 West 161st Street, an employe of Abramson, called up the station and reported that the taxicab had been stolen from Jerome Avenue and 161st Street.

Alaska and making first hand inquiry as to the needs of the territory and obtaining an intimate understanding of its difficulties arising from the lack of co-ordination in the Administration of its affairs from Washington.

With that well-meaning purpose in mind, he felt that it was unfair that his journey across the continent should be represented as "whirling around the circle" and utilizing the trip as a political asset. This expression, used at the White House today, is a variation of President Andrew Johnson's famous phrase, when he made a westward tour, that he was merely "swinging 'round the circle."

The President was the President, it was pointed out, and should appear in that relationship to the people instead of as a candidate for renomination. Mr. Harding, it was said, thought it was well that the President should make speeches occasionally when they were appropriate and timely, but he would not permit himself to be put in the position of making them to augment his own political fortunes.

It was here that notice was served that if the newspapers continued to represent that Mr. Harding's contemplated transcontinental tour was to be undertaken merely to obtain a renomination by his party, he would give up his plan and, it was added, stay at home and "work it out with Laddie Boy."

Not Yet Ready for Campaign.

That a man ought to be President for at least three years without being drawn into the political whirlpool is the way Mr. Harding visualizes the status he now occupies. From all that was said at the White House today it was obvious that the President wants the country to understand that he will have been back in Washington for a considerable number of months before any motive can be attached to his acts that has any relationship to the Presidential pre-convention campaign of 1924.

Most of this information came from the White House as the result of inquiry there as to a report that Albert D. Lasker, Chairman of the United States Shipping Board, was to manage a pre-convention campaign for Mr. Harding. The answer was that the matter had never been suggested.

This question gave occasion for an emphatic tribute to Mr. Lasker, who is to retire soon from public office. The President was devoted to him, it was said. He had done, and was doing, a great unselfish service for the country which would stand out. He was as "clean as a hound's tooth," as Colonel Roosevelt used to say with reference to others, only there was no mention of Colonel Roosevelt in this repetition today of one of his favorite phrases.

In the comment which followed the statements made at the White House there was a disposition to interpret the President's resentment of the reports that his Western journey was the beginning of a campaign for renomination as a criticism of the announcement made by Attorney General Daugherty in Florida last month, while Mr. Harding was there. Mr. Daugherty said the President would be renominated and was certain to be re-elected because the country would demand it. In the oral interview with newspaper men in which Mr. Daugherty uttered these views he emphasized Mr. Harding's intention that would take care of itself when the time came, and there was no occasion for talking politics now. It was said afterward that Mr. Daugherty was surprised at the importance attached to his statement, as his purpose had been to discourage political talk at this time instead of encouraging it.

Nothing was said at the White House today to give color to any surmise that President Harding was provoked by the remarks of his Attorney General, who had been the Harding manager in the pre-convention campaign of 1920. The White House comment appeared to be based on what newspapers were saying and not on what had been said by Mr. Daugherty.

His Speech Topics Uncertain.

Just what subjects the President would discuss on his Alaska journey were not disclosed at the White House. It was indicated that the President had not determined in any detail what his tours would be.

There was an intimation that he looked forward with a good deal of perturbation to the physical and mental labor of preparing the speeches. His intention, it was made known, is to confine himself mainly to non-partisan topics, instead of having to stress accomplishments of the Harding Administration and defend it against charges of its critics.

It was stated, however, that the President regarded the railway transportation problem as one of intimate domestic concern and contemplated paying attention to it in speeches on his westward tour.

The President, it was said, will take some Cabinet officers with him on his trip to Alaska, to enable these heads of departments to ascertain by personal investigation on the spot just what are the requirements of Alaska under their departments. It was said that the difficulties of administering the Philippines, Porto Rico and the Virgin Islands were increased by the absence of personal contact between these possessions and the officers of the Government in Washington under whose jurisdiction they came.

THINK RAIDS MEAN TRIAL OF POLICEMEN

Prohibition Agents See Move to Hold City Officers for Failure to Perform Duty.

REPORT OF DETAILS ASKED

Canfield Is Pressing Suits to Close Wet Cabarets and Make Broadway Dry.

The police have taken particular interest in every big and important Federal dry raid in the city in the last few months, especially some that have been made in the last week or ten days, it was learned yesterday at prohibition headquarters. Not only have the police sought and obtained the names of the defendants, locations of the premises raided and the quantity of liquors seized, but have also asked for the names of raiding agents. It was explained at prohibition headquarters yesterday that it was understood that the names of the raiding agents were desired in order to call them as witnesses in actions that the Police Department might take against the policemen doing duty in the district of the raided premises for failure to round up the violators.

In other words, the impression prevails at prohibition headquarters that the police are now taking the prohibition law more seriously and are determined to proceed against police officers where the Federal men come in and make raids in their districts. As a concrete instance of the present attitude of the police, Divisional Chief R. C. Merrick said yesterday that when on Monday he was visited by police officials and asked for the names of the agents taking part in the raid on the former rooms of the Aero Club of America, 9-11 East Thirty-eighth Street, he was told that "somebody would have to do some explaining" regarding the alleged extensive operations of the "private" club.

It has been the policy for some time, under a co-operative plan adopted during the Administration of Ralph A. Day, former Federal Prohibition Director, for the police and Federal prohibition authorities to furnish each other, upon request, with information concerning raids and arrests. Before calls for this information have recently been made upon the Federal authorities than during the first few months the plan was in effect.

The Federal authorities continued yesterday their investigation of the Dominion Warehouse, corner of West Houston Street and West Broadway, which was raided last Saturday. All the liquor has been removed to the Knickerbocker Warehouse. The final inventory showed the seizure amounted to 4,700 cases. It was learned yesterday that more arrests are expected this week and that one of those believed to be involved in the operations of the syndicate was, or is, an official of the Police Department, and that others are expected to be arrested this week. One arrest may occur today, it was said.

Discuss Cabaret Closing Plans.

Federal Prohibition Director Palmer Canfield conferred yesterday with Sanford H. Cohen, Special Assistant United States District Attorney, in regard to further injunctions to be sought to close for a year many more restaurants and cabarets along Broadway. After the conference, Director Canfield issued a statement. He said:

"We will make New York reasonably dry or know the reason why. Broadway can lighten up and brighten up until it is a glimmering aurora of illuminated dazzlement, but the cork and bubble levity must go. We won't take the joy of glowing and glimmering lights, but we will remove the hilarious light of liquid joy. The flooded lights will remain, but the flood of liquor will stop.

"We will use the big stick of the law until prohibition lawlessness crumbles, totters and falls. It is now using a cane and soon will have to resort to crutches, and then will pass to the cemetery, as all lawless opposition to the law has gone before.

"There is no enchantment in the poisoned or sapping liquor served today. The synthetic whisky usually sold is not even a first cousin to real liquor but is a child of redistilled alcohol. If the bootleggers were real human beings they would furnish an iron stomach with every case of made-over-night liquor sold."

Sell Vegetables on Raids.

Federal Prohibition Agents Jack Kerrigan and Joseph Mattes used a wagon filled with potatoes when it started out yesterday afternoon to round up a number of alleged violators of the prohibition law. They had no trouble in selling some of their potatoes at five places visited. After each sale the agents said they purchased whisky, and then arrested the alleged violators of the law.

Those arrested were Charles Kramer, owner of a café at 1,795 First Avenue; Benjamin Murphy, owner of a café at 1,801 Second Avenue; Max Blumenreich, owner of a café at 448 East Seventy-second Street; Michael Cennane, bartender, and Thomas McMeehele, owner, in a café at 239 East Ninety-fifth Street; William A. Paugh, bartender, and Victor Umbers, owner, in a café at 400 East 156th Street, the Bronx.

Thomas Bowien, 42 years old, was arraigned yesterday before Magistrate H. Stanley Ushand in Harlem Court in $500 bail for examination Friday on a charge of violating the Mullan-Gage law. Cornelius Sheehan, 16 years old, of 171 East Ninety-sixth Street, was held for investigation on a charge of being publicly intoxicated. Sheehan was picked up intoxicated at Ninety-sixth Street and Lexington Avenue yesterday and then showed Detective Harry Sullivan of the Third Inspection District how easy it was to buy alleged whisky for 50 cents a half pint at 226 East Ninety-fifth Street. After he made the alleged purchase from Bowler the detective placed Bowler under arrest. He found eleven milk cans of mash and a still in full operation.

PLAN LIGHT WINE CAMPAIGN.

Society of Restaurateurs Hope to Mold Public Sentiment.

An educational campaign by the Society of Restaurateurs to accomplish the amendment of the Volstead act was announced last evening by Paul Henkel, newly elected President of the society, at its annual dinner at the Hotel Astor.

"Our society intends to engage in an energetic publicity and educational campaign," said Mr. Henkel, "to bring into action that smoldering public sentiment which alone can compel an amendment to the Volstead act that will legalize the sale of light wines and beers. Let us use our own resources for the furtherance of the Anti-Prohibition cause to the end that our legitimate restaurants may be permitted to serve light wines and beers."

LADY ASTOR CALLS FOE 'VILLAGE DONKEY'

Is Called to Order in Commons During Debate on Liquor Bill.

LONDON, April 10 (Associated Press).—Considerable opposition to Lady Astor's bill to prohibit the sale of intoxicants to persons under 18 developed today when, amid lively scenes, the measure was again considered by the Standing Committee of the House of Commons.

Lady Astor received an early rebuke from the Chairman, who happened to be the Laborite J. H. Thomas, a recent guest at the Astor home, Walter Greaves-Lord, Conservative, moved an amendment exempting beer and cider from the operations of the bill. Lady Astor opposed this vigorously, saying the amendment was intended to wreck the bill.

All the amendments, she went on, seemed to be wrecking amendments, except those in the name of J. R. Remer, Conservative, who, she asserted, "seemed to be the village donkey." On being called to order for this remark, she withdrew it.

Sir George Hamilton, Conservative, protested against the continual reference to those opposing the bill as being interested in the trade. He said Lady Astor's own organization was so rich and powerful that it had influenced the sending of hundreds of letters to the members of the House virtually threatening that if they did not vote for her bill, the writers would not again vote for them.

In spite of the strength of the opposition, Lady Astor won the tilt, the amendment being rejected by a vote of 27 to 19.

British Columbia Bars Rum-Running.

VICTORIA, B. C., April 10.—Rum-running activities from British Columbia ports were given a serious setback today with an announcement by Attorney General Mansen of an order from Ottawa instructing Collectors of British Columbia ports to refuse to grant clearance papers to deep-sea vessels carrying liquid cargoes. The order, it was stated, was issued to support efforts of the Provincial Government to stop rum-running.

HAYNES TO ASK NAVY TO FIGHT RUM FLEET

Suggestion Also Made to Have President Order Co-operation by All Departments.

SITUATION CALLED A FARCE

Senator Dial Says Smuggling Is Wholesale—He Calls for Full Enforcement.

WASHINGTON, April 10.—Assistance of the Navy to combat the activities of the rum fleet off the Atlantic Coast will be asked of President Harding and Secretary Denby by Roy A. Haynes, Federal dry chief, as soon as the Secretary of the Navy returns to Washington.

Commissioner Haynes's plans are said to include the use of Eagle boats and similar navel craft now lying idle.

It was also learned today that Commissioner Haynes probably will request the President to issue an executive order directing many governmental agencies, even in the State Department, to lend active co-operation in the effort to check the flood of liquor now coming into the United States. The Department of Labor, Customs Service, State Department and the Coast Guard are all mentioned as governmental divisions which would be pressed into action through such an order.

Students of the enforcement problem declare the President has ample authority to meet the present situation. They point out that the Constitution in Section 3, Article II., states that he "shall take care that the laws be faithfully executed," and that he is provided with the means of fulfilling this obligation by his authority to commission all officers of the United States, and, by and with the advice and consent of the Senate, to appoint the most important of them to fill vacancies. As head of the executive department, the President has broad power in requiring the heads of the various departments to co-operate in accomplishing governmental purposes, these persons claim, and they are urging that he exert this power in order to defeat the wholesale smuggling.

Senator Dial of South Carolina, a Democrat, said today he was much aroused over the rum situation.

"It is worse than a farce, he said. "It is an outrage, that with the Shipping Board having something like 1,000 ships to say nothing of the Navy, the Coast Guard and other governmental agencies, that these rum runners should be able to carry on this illicit trade.

"There is no reason, with every Government facility at hand, why such a state of affairs should continue. The Eighteenth Amendment is a part of the Constitution; the National Prohibition Act is the law of the land. With all the broad powers conferred upon the President and the enormous facilities available to protect these affronts to its sovereignty, it is surprising that prompt steps have not been taken to stop this abuse."

The use of Navy vessels to work against the rum runners is understood to have been deferred by Commissioner Haynes until it became evident to the country that the "rum fleets" off the Atlantic Coast could not be dealt with by existing prohibition agencies. Public support for such a step is believed at prohibition headquarters to be now crystallized.

Most of the liquor taken into the bootleg trade from the rum-running vessels, according to reports to prohibition headquarters, is not legitimate, but of synthetic manufacture and of American and not foreign origin. The amount of such impure beverages sold by bootleggers under forged labels and purporting to be Scotch or American bonded whiskey is estimated by officials at 75 per cent. of the total smuggled imports.

While this condition, and quarreling among the rum runners, is expected by Federal officials to end gradually, but certainly to virtual extinction of smuggling, Commissioner Haynes and his aides believe the time has come for the Government, backed by public opinion, to take drastic measures.

In the absence of Secretary Denby, who is known to have considered some time ago a similar suggestion and to have rejected it, no official of the Navy Department would comment on Mr. Haynes's plan. Mr. Denby was said to have taken the position that there was nothing in the original powers granted the Navy to authorize its use for the enforcement of criminal statutes.

Connecticut Upholds Dry Law.

HARTFORD, Conn., April 10.—A resolution asking the Connecticut General Assembly to memorialize Congress to modify the Volstead Act was lost today when it was reported unfavorably by the Committee on Federal Relations. The Senate accepted the committee's report.

75 GANG HOLD-UPS CONFESSED BY YOUTH

Connects Leader, "Gentleman Eddie," With Shooting of Brooklyn Grocer a Year Ago.

ANOTHER ONE CONFESSES

Lent's Story Leads to Arrest of a Third Man for Standard Oil Payroll Theft Last Week.

Although several robberies were reported in the city yesterday the police said that through confessions which they had obtained from two men they would be able to break up two bands responsible for many recent hold-ups. "Eddie" Dougherty, the "gentleman hold-up man" who was arrested last week, was accused in the confession of one youth as the slayer of a Brooklyn grocer a year ago, and another man was said to have confessed that he was one of six robbers who on Wednesday last took $11,600 from two Standard Oil messengers at Messrole Avenue and Franklin Street, Brooklyn.

The identification of Dougherty as the slayer of John Bruns in his store at Jay and Johnson Streets, Brooklyn, on March 22, 1922, came about through the arrest of August Hoffman, 19, of 141 Fifth Avenue, Brooklyn. When Hoffman was taken into custody by Captain Sullivan and Detective Sergeants Kenna and Brosnan of the Brooklyn Detective Division, he was said to have confessed to District Attorney Dodd that he and other members of Dougherty's band committed seventy-five hold-ups in the city.

To Charge Him With Murder.

Dougherty pleaded guilty last Friday before Judge Martin in the Kings County Court to an indictment charging him with robbery in the first degree and was remanded to the Raymond Street Jail for sentence, but when Hoffman later was arraigned on a murder charge before Magistrate Liota in the Adams Street Court the prosecutor declared that a murder charge also would be lodged against Dougherty as leader of the hold-up band.

Later Prosecutor Dodd had Hoffman repeat in the presence of Dougherty the story he had told the authorities, and at its conclusion Dougherty is said to have shouted:

"What are you trying to do, Hoffman, clear yourself of something?

"No, I am not," retorted Hoffman.

"You know you killed Bruns, and you know you told me you would fill me full of lead if I squealed."

Hoffman's arrest followed a visit which District Attorney Geoghan made to Sing Sing Prison on Monday. The prosecutor had received word that Ralph de Salvo, who is serving a twenty-year term for a hold-up in Brooklyn, could furnish him with information about the killing of the grocer.

Convict Names Two.

It was said that in a two-hour talk with de Salvo in the prison the convict told them that Dougherty and Hoffman were involved in the killing. De Salvo was quoted as having said to the prosecutor: "Dougherty did shoot Bruns, but I was not there. We had planned to rob a Roulston grocery store in that neighborhood, but when we got there in the car we saw the manager leaving the place. I was told to follow him and learn where he lived. When I returned for Dougherty and Hoffman I saw a crowd around Bruns's place. I had a revolver in my pocket and I hurried away because I knew that if I was caught I would be railroaded for the murder."

Samuel Lent, 28, who lives with his wife and four children at 556 West Forty-third Street, was the man who admitted having a part in the hold-up of the Standard Oil messengers last Wednesday. Lent was apprehended through the work of Sergeant Harry Hanley of the Gates Avenue Station, who, when returning with his wife and son to their home in Brooklyn last Thursday night overheard a youth telling about the hold-up. He trailed the youth and found that "Red" Hall and Lent were two of the "robbers." He arrested Hall on Sunday.

When Lent was arrested in his home he told Hanley he received $60 a week as a clerk for John J. Veith & Co., provision dealers, at Ninth Avenue and Thirteenth Street, and admitted that he was one of the robbers. Later, he was said to have made a confession to District Attorney Dodd, in which he said that "Red" Hall had induced him to join in the hold-up and revealed the identity of the other four. He said that he had never engaged in a robbery before and that the hold-up was planned by a man who was known as a "finder" of prospects. The six men met in an automobile at Second Avenue and Forty-second Street about an hour before the robbery, he said, and he was supplied with a pistol.

Lent Got Only $237 Loot.

Hall, according to Lent, remained in the car when they reached Messrole Avenue and Franklin Street, and Lent and the other four attacked the messengers when they came along with a bag containing $1,600 in banknotes and $10,000 in checks. The checks, Lent was said to have admitted, were destroyed; he and four of the robbers received $237 each, while the rest of the loot was kept by the "finder." District Attorney Dodd went before the Grand Jury after Lent signed his confession, and it is expected that an indictment will be returned against the six men today.

On the strength of Lent's confession, Sergeant Hanley and Detective Sergeants O'Connor, Cosgrove and Windenberg last night arrested Jerry Ryan, 20, who said he was a chauffeur and lived at 238 West Forty-eighth Street. When Ryan had been questioned at the West Forty-seventh Street Station the police allege that he had confessed that he was one of the six who robbed the two messengers. Ryan also was said to have told Sergeant Hanley that when the robbery was planned it was believed that they would get $10,000 in cash. According to the police Ryan admitted that he had been arrested five times since Feb. 22, 1920, for burglaries and automobile thefts.

Excitement on Trolley Car.

Two detectives of the Special Service Squad had to quell a panic in a crowded Third Avenue surface car at 125th Street last evening before they could arrest four men on suspicion of being pickpockets. Detectives McNamee and Goodwin were riding in a police car at 120th Street, they said, when they noticed the four men jostling men and women standing in the car. When McNamee jumped to the rear platform of the surface car the suspects tried to escape through the front door, knocking down several of the women and shouting that the detective was a hold-up man.

The motorman, ignored Goodwin's command from the police car to stop the car and went at full speed to 124th Street. Goodwin raced beside him until they reached that corner and then shot his automobile in front of the surface car. The crier of the passengers in the surface car by that time had attracted attention and several hundred men had joined in a chase after the car. Godwin jumped out of the police car with his pistol in his hand and went to the aid of the other detectives and a traffic patrolman, who had corralled the four suspects on the front platform of the surface car. Then the two detectives quieted the passengers and later took their prisoners to Police Headquarters.

Samuel Pazier, owner of a cigar and stationery store at 346 Eighth Street, was one of the victims of yesterday's hold-ups. Two robbers beat him with their pistols, but they were driven away before they could obtain loot by the cries of Pazier and children who saw the attack from their apartment across the street. The robbers fled to a taxicab at Houston and Forsyth Streets and got away before Policeman Potter of the Clinton Street Station could commandeer another car.

Eight Arrested After Raiding.

Magistrate Brown in the Fifth Avenue Court in Brooklyn held eight young men without bail for examination tomorrow when they were arraigned on suspicion of a holdup in the store at 106 Dwight Street on March 8. They were arrested in a pool room at 40 Union Street by Detectives Bagley, Smith and McKenna.

Judge Taylor in the Kings County Court held John F. Giordano of 141 Hudson Street and Thomas D'Ambrosio of 136 Navy Street in $25,000 bail each for trial when they were arraigned for a conspiracy in the $20,000 Paxton Street on the night of April 8. The police charged that they had packed up $5,000 worth of hair goods for removal when they were captured.

Carl Berg, 21, of 1,903 Fulton Road, Cleveland, Ohio, who threatened Fifth Avenue crowds with a pistol when he was fleeing from arrest on a holdup charge on March 30, pleaded guilty to robbery in the first degree before Judge Tuley in General Sessions yesterday. Berg was captured outside the Ritz-Carlton Hotel after three policemen, with pistols in their hands, but afraid to shoot for fear of hitting a bystander, had chased him for three blocks. He had just robbed Wyman Hirsch of $70 in the store at 410 Madison Avenue. Judge Talley also sentenced John Carson, 42, of 54 Park Row, to two years and a half years in Sing Sing when he pleaded guilty to a burglary charge. Policeman McHugh told the Court that Carson had been released from Sing Sing only three weeks ago, and admitted that he had also served terms in the workhouse and the penitentiary.

"You should consider yourself fortunate in not being here on a murder charge," Magistrate Dale yesterday told Anthony Dasnuza, 45 years old, of 247 Rockaway Avenue, Brooklyn, where he was arraigned before him in the New Jersey Avenue Court on a charge of firing four shots last Sunday night at Samuel Esposito Jr. and the latter's seventeen-year-old wife, last Sunday night.

PORCH CLIMBERS GET $4,000.

Rob Gordons at Dobbs Ferry While Family Is Dining.

Special to The New York Times.

DOBBS FERRY, N. Y., April 10.—While the family of G. W. Gordon, an official of the Standard Oil Company in New York, were at dinner Monday evening in their home on Clinton Avenue here, robbers got into the house and escaped with diamond rings, brooches and two wrist watches, the whole worth $4,000. The robbers obtained a ladder from the barn in the rear of the Masters School for Girls near by and entered Mr. Gordon's room on an upper floor.

The home of Harvey S. Fergusen, near that of the Gordons, was entered several weeks ago and the thieves obtained several thousand dollars in loot.

DRUGGISTS PROTEST LIQUOR PERMIT RULE

Want Withdrawals Approved by State Directors Instead of Washington Bureau.

WASHINGTON, April 10.—Petitions have been filed by retail druggists with Commissioner Blair of the Internal Revenue Bureau asking him to set aside regulations prescribed by Prohibition Commissioner Haynes compelling all permits for withdrawal of liquor to be submitted to the Washington headquarters for final approval. The druggists seek in their request for a decentralization of the work to have the permits finally approved by State Directors, thus, they contend, speeding up their passage through Government channels.

Neither internal revenue nor Prohibition Bureau officials would discuss the petitions, which, it was declared today, are in the nature of a protest against the concentration program worked out by Commissioner Haynes some time ago. The contention is made in the petitions that a log-jam of permits has accumulated in the Prohibition Bureau and that unnecessary delay is encountered by all interests seeking withdrawal permits.

The move of the retail druggists to upset the centralization program appears to fit in with the desire of the users of industrial alcohol, who some time ago protested to Mr. Blair that the Prohibition Office was restricting them to the point where their legitimate business interests were badly handicapped.

The retail druggists' organization is reported to be considering a request similar to that made by the users of industrial alcohol for the selection of an advisory committee which might nip new regulations before they restricted further the operations of the legitimate trade.

SHOWS ON SUNDAY OPPOSED BY ACTORS

"Give Us 24 Hours of Rest," Florence Reed Begs the Legislature at Hearing.

EQUITY DENOUNCES PLAN

William A. Brady Declares Existing Law Discriminates Against Legitimate Theatre—Assails Equity.

Special to The New York Times.

ALBANY, April 10.—Legalizing Sunday performances in theatres in New York City, as proposed under the Levy-Flynn bill, was strongly opposed by actors at a hearing this afternoon before the joint Codes Committees of the Senate and Assembly.

"Give us this blessed, precious twenty-four hours of rest on Sundays. Please don't take it away from us," pleaded Florence Reed.

William A. Brady, appearing for the Producing Managers' Association, contended that the managers owning and controlling property valued at $100,000,000 in New York City should have the same rights as those who conducted vaudeville, motion pictures and other amusements. He asserted that the legitimate theatre in New York City was being discriminated against under the present law.

The bill was denounced by Frank Gillmore, Secretary of the Equity. He said it was no more fair to compel actors to work on Sunday than it was to compel others to labor seven days in every week. This brought a sharp retort from Mr. Brady, who said:

"Equity already has made its own laws, and no matter what laws are passed by the Legislature, the actors will not work on Sunday because Mr. Gilmore has issued orders that they are not to work on that day. The New York City theatres will never ask the actors to work on Sunday because the actors have the most powerful labor union with which I ever came in contact. All that Mr. Gilmore has to do is to wiggle his little finger and they obey."

The arguments advanced by Mr. Brady were supported by Augustus Thomas, playwright and President of the Producing Managers' Association. He said that while he did not believe that actors should be compelled to work on Sundays, he thought they ought to have the right to do so if they wanted to. He said actors worked in Chicago on Sunday because they received an extra day's pay.

"The actors are servants of the people, and like them should have at least one day of rest in every seven," Mr. Gilmore said. He presented to the committee a petition signed, he said, by more than 1,000 players. Among the names on the petition were those of Ethel Barrymore and Jane Cowl. Telegrams were read by Mr. Gilmore from Robert Mantell, Fiske O'Hara, George Arliss and other actors protesting against the proposed legislation.

Representatives of the Lord's Day Alliance, the New York State Civic League and John M. O'Hanlon, representing the State Federation of Labor, appeared against the measure. Mr. O'Hanlon said the Federation was opposed to any legislation which would compel a man or a woman to work on Sunday.

In executive meeting after the hearing the Assembly Codes Committee voted to kill the bill.

SMITH ROUSES UTICA.

Puts His Reconstruction Program Before Chamber of Commerce.

UTICA, N. Y., April 10.—"More power for the State Executive," is the solution of the present difficulties confronting Governor Smith and the Legislature, as voiced by the Governor at the annual banquet of the Utica Chamber of Commerce tonight. Governor Smith was enthusiastically welcomed by more than 500 citizens before and after he spoke. Governor Smith, in his attack on the opposition of the Legislature, led by Speaker Machold, to his program in general and to the proposed executive budget in particular, said:

"I have performed my full duty. I have done my job. I can go back to Albany and I will have an easy conscience. Now it is up to the people of New York State. It is up to them to see that the men in Albany are responsible to the public rather than to party will."

Governor Smith reiterated his arguments in support of reducing the 187 departments of the State Government to twenty and the adoption of the executive budget.

"I left my partisanship in Albany and I came up State to interest the people in a program for the benefit of the State," he said. "I propose to report directly to the people. With me it is a matter of pure business."

Housewives Warned!

"The average cost of 29 Basic Household Commodities is 22% higher than in June, 1921."—N. Y. Globe.

American housewives have been warned that prices will continue to rise and have been advised to carefully budget their expenses. The greatest of household necessities—the greatest saver of foods, the greatest bringer of comfort—Knickerbocker Ice—has not advanced in price. Yet its manufacture and delivery service cost more.

Pure clean Knickerbocker Ice costs but 3-8 of a cent a pound delivered in Manhattan, Brooklyn and Bronx and very little more to all suburban points. Now is the time to add ice to your budget.

Knickerbocker ICE Company

New Walls for Old

Surely your home deserves the cheerfulness which the new spring designs in Thibaut Wall Paper will bring.

We have prepared a little illustrated booklet to help you select the correct wall paper for each room. Your dealer or decorator has them or we will send them to you direct—without charge.

(Pronounced TIBO BO)

THIBAUT
Correct Style WALL PAPERS

The Largest Wall Paper House in the World

249-271 Madison Ave., New York
Brooklyn Bronx
Newark Boston

PERCENTAGES

There is still available in the Borden Building a limited amount of very desirable office space. About 97% of the total space in the building, however, is now occupied.

Institutions and individuals seeking business quarters will undoubtedly find the available 3% as satisfactory as our present tenants find the 97% which they occupy.

BORDEN BUILDING
Madison Ave. at 45th St.
BRADY & BOWMAN, Inc.
Agents
350 Madison Avenue
Vanderbilt 7403

Blossom Time in Washington

ONE of the National Capital's far-famed springtime attractions is the blooming of the beautiful Japanese cherry trees along the Speedway on the banks of the Potomac. Hundreds of these trees are now in bloom, presenting a picture, which, in itself, is well worth a visit to the capital.

Harry Wardman, President — Elmer Dyer, Manager

Wardman Park Hotel
Connecting Rooms and Suites
WASHINGTON, D.C.

Wallace Pure Linen Underwear

FOR SPRING AND SUMMER

Linen is the most desirable fabric for underwear. The special mesh in

WALLACES Linen Mesh Underwear

keeps the body cool and active and allows the skin to function properly. Sold by most good stores. Ask for Booklet.

Made exclusively by U. S. A. Co.
THE LINEN UNDERWEAR COMPANY
Wallace Grosvenor, New York
N. W. Cor. 35th St. & 5th Ave.

PEPPER TO CAMPAIGN FOR HIS LEAGUE PLAN

Speaks Again at New Castle, Pa. —Is Said to Want to Make It 1924 Issue.

Special to The New York Times.

PITTSBURGH, April 10.—Senator Pepper, whose utterances here last night in favor of America's entry into the League of Nations, modified to meet American objections, stirred 1,600 members and guests of the Chamber of Commerce, made another speech today at Newcastle in which he touched briefly on the League.

It is reported that he plans to campaign from now on for a League of Nations that will be conciliating and not coercive as a Republican issue in 1924.

Senator Pepper's explanation of last night's speech is that he stands now on the League of Nations and American participation therein where he stood in 1919. Assuming that Lord Cecil is here to "get America into the League somehow," Senator Pepper asserts that Lord Cecil in his speeches on his American tour has shown that the League can be made the kind of an organization which America is willing to join.

UNITY SAFETY, SAYS CECIL.

He Speaks in Montreal on International Co-operation.

MONTREAL, April 10.—The World War has taught the world that all civilized humanity is one economic unity and that a disaster in one nation is felt in all the others, said Lord Robert Cecil, British sponsor of the League of Nations, in an address tonight.

The remedy for war, he said, was to deal with international problems in an international way. This fact had been illustrated by the workings of the League.

The Assembly of the League, Lord Robert asserted, had shown that the nations of the world thought alike on fundamental matters. Despite apparent barriers of language and religion, the emotional attitudes toward peace and war, provocation of vice and crime, and toward all other matters concerned with human happiness, were similar, he said.

Ask Order Be Called 'Sons of G.A.R.'

BOSTON, April 10.—The Massachusetts Department, Grand Army of the Republic, voted unanimously at the annual encampment today to present to the national organization for action at Milwaukee next September a resolution to have the name of the "Sons of Veterans, U. S. A." changed to "Sons of the Grand Army of the Republic." The proposal has for its object perpetuation of the name.

ENRIGHT DEMANDS POLICE RUM INQUIRY

Continued from Page 1, Column 6.

lege as a bar to the action, but I am also advised that nothing in the law compels him to assert that privilege, and I state publicly now that if he will file an answer forthwith I will apply to the Supreme Court for an immediate trial of the action so that the public may know now whether I am a bootleg grafter or whether Assemblyman Cuvillier is a contemptible liar and slanderer."

Asks Banion to Investigate.

In his letter to District Attorney Banion, as well as to the other District Attorneys, Commissioner Enright recited at length the statements attributed to Assemblyman Cuvillier and added:

"These statements, attributed to this Assemblyman and broadcast in the press throughout the city today, accuse the Police Commissioner and other responsible officers of this department and, indeed, every member of the police force with various felonies and misdemeanors; these accusations, made in a legislative hall of this State * * * demand in the public interest an immediate investigation by your office to the end that if any of these accusations are true, the persons accused should be dealt with according to law, or in the alternative, if the accusations are found to be false, as they will be, immediate steps should be taken to remove Cuvillier from this body of representative citizens, and he should be punished as the law provides."

With the approval of Mayor Hylan, David Hirshfield, Commissioner of Accounts, will also make an investigation of the charges made by Assemblyman Cuvillier. The Commissioner of Accounts asserted that although Assemblyman Cuvillier could not be sued for libel or slander, by reason of his office, he was not immune from being called as a witness in a legal investigation.

It was intimated that this inquiry would take the form of an investigation of the Police Department, but while it would be a friendly investigation, so far as the officials of the department were concerned, it would give to the friends of the Mayor an opportunity to examine every one who has criticised the Hylan Administration. Among the witnesses to be called would be Magistrate Joseph E. Corrigan, who has sought to connect police officials with bootlegging from time to time.

"Although I realize from my acquaintance with Assemblyman Cuvillier that he was in an unusual mental state when he made his speech in the Assembly last evening when he attacked Police Commissioner Enright and the Police Department of the City of New York," said Mr. Hirshfield, "nevertheless he is unfortunately an Assemblyman, and the newspapers give wide circulation to what he says.

"Of course, I am aware of the fact that in speaking as an Assemblyman on the floor of the Assembly his remarks are privileged and he cannot be held accountable for either libel or slander, but he stated certain alleged facts which, as Commissioner of Accounts of the City of New York, cannot let pass unnoticed.

"For instance, he charged that the police of the City of New York receive $5 per case on all whisky that comes into the city; that the city is divided into inspection districts for the collection of money from bootleggers and that Inspector Underhill resigned from the department several days ago because he did not wish to be a party to such collections.

"Assemblyman Cuvillier further stated that he knew of a case where the premises of a saloonkeeper had been entered by the police without a warrant for search and seizure, where thirty-five cases of liquor had been seized and that the bottles of liquor had been removed from the cases and near beer put in those boxes instead.

Hirshfield Has Mayor's Approval.

"While Assembly Cuvillier, by reason of his office, is privileged from being sued for libel and slander, he is not immune from being called as a witness in a proper and legal investigation to testify to what he knows against the Police Department of the City of New York, its Commissioner, or any of its members, and I propose to begin such an investigation and will notify Assemblyman Cuvillier to attend before me as a witness and testify under oath concerning the facts and his knowledge of any grafting of the police with respect to the prohibition laws.

"In order not to interfere with the Assemblyman's duties at Albany, I will ask him to name the day, either Friday, Saturday or Monday morning, on which days there is very little, if any, work done in the Assembly. And I have no doubt that the Assemblyman will be in the city.

"In starting this investigation I know that I have the full approval of Mayor Hylan who will aid me in every way possible to get at the facts. In connection with this investigation I will also invite Magistrate Corrigan to attend and give me such information as he may have on the subject."

Legislature Stirred by Charges.

Special to The New York Times.

ALBANY, April 10.—There was a decided stir in legislative circles today as a result of the charges of grafting and bootlegging made by Assemblyman Cuvillier, Tammany Hall Democrat, in his tirade against Police Commissioner Enright on the floor of the Assembly last night. Charged through the Mullan-Gage law with the enforcement of prohibition, Commissioner Enright and his friends, Mr. Cuvillier said, were growing rich out of a highly systematized illicit traffic in liquor.

Today it looks as if a legislative investigation of the charges may be ordered. Assemblyman Cuvillier was sponsor for a similar proposal two years ago but the resolution providing for an inquiry which he introduced then never came out of committee. He is preparing another resolution which may be presented in the Assembly Thursday or Monday. A group of Republican Assemblymen also are collaborating in furtherance of a resolution to ascertain what, if any, there may be in the charges made by their Tammany colleague.

It is too early to predict what may become of these measures if they are introduced. The course of the legislative session and the action in the Senate and the Assembly on bills opposed by civic organizations but urged by the Commissioner and his friends indicate that any blow aimed at Commissioner Enright will set in motion powerful forces ready to come forward to his defense.

Only today the Senate passed the Kleinfeld bill, denounced recently by the Citizens Union as a "vicious" measure which would enable the Commissioner to override decisions of the higher courts in the scores or more cases where reinstatement of dismissed policemen is involved.

There was not even a murmur of dissent from the Republicans, who could have defeated the bill had they acted in concert, for several Democratic Senators refused to support it. In the Assembly, too, where the Republicans control legislation, this pronounced objectionable by observers here but wanted by Commissioner Enright find the going easy.

"I charged on the floor of the Assembly last night that Enright and his friends were bootlegging and growing rich on the traffic," said Mr. Cuvillier today. "I charged that he was using his official position to enrich himself and his friends and I stand ready to prove my charges.

"No one who knows conditions in New York City will question my charge that booze is being sold in New York City both in wholesale and retail lots with the connivance of the police.

"There are lots of lawyers and other reputable persons who can personal experience can tell of police bootlegging of how good liquor has been illegally seized in many cases by the police and water substituted for the seized stuff which later has been peddled by the police to saloons that are doing business under the highly organized bootlegging system in vogue in New York City.

"It is true that many members of the Police Department are thoroughly disgusted with the scandalous graft that prevails and have told to legislators stories of the graft that is going on and in some instances even have revealed the names of men alleged to be the departmental collectors. Other Democrats know that there is grafting and bootlegging in the Police Department and have made the same charges I have made with the only difference that where they generalized I was specific.

"It is my duty to the people of my district, to the State and to my party, and I intend to discharge this, come what may. No one can swerve me one hair's breadth from the responsibility and the obligation I assumed when I took my oath of office as a legislator."

The Rices bills, which would provide for the retirement of Commissioner Enright and Deputy Commissioner Lahey on half the salaries they now enjoy, were on the third reading calendar in the Assembly today and undoubtedly will come up for final passage before the end of the week. Rices, the introducer, who in the debate last night characterized them as Republican measures, when taken to task in the Assembly today for his statement said he had been asked to introduce the bills by Commissioner Enright and believed Mr. Lahey was a Republican.

HUGHES BARS ENTRY OF KALININ'S WIFE

Continued from

NEW TRANSIT BILL HALTS IN ASSEMBLY

Cuvillier Objection Delays Introduction of Republican Measure Until Today.

TRANSIT BOARD REMAINS

State Retains Regulation of Capitalization and Operation of Utilities Companies.

CITY WOULD CONTROL RATES

Power to Change System Here Without Board of Estimate Approval Is Withdrawn.

Special to The New York Times.

ALBANY, April 10.—The Republican transit bill, a substitute for the Hylan-Smith measure, was presented for introduction in the Assembly today by Assemblyman George N. Jesse. Introduction of the measure, however, was prevented through a parliamentary objection advanced by Assembly Cuvillier, a New York City Democrat. It will be introduced tomorrow.

The bill, while applying chiefly to New York City has been so drafted as not to require the approval of Mayor Hylan before it can become law. It does not disturb the present Transit Commission. Mr. Jesse, its sponsor, contends that the Governor holds the power of removal over the Transit Commission and can replace the present members with persons more acceptable to Mayor Hylan should ground exist for such action.

Prevents Municipal Operation.

Retains for the State the power of regulation of Public Utilities corporations as to capitalization and operations and it does not grant to the New York City authorities the right to embark on municipal operation of transit lines or other public utilities.

For the first time since transit has been a live question in New York City the city received power, through the Jesse bill, to initiate and carry out the construction of new transit lines without interference of the State. The city also gets full and final control over rates reached in agreement with public utility corporations by eliminating from the Public Service and Transit Commission laws a provision that was inserted during the Administration of Governor Miller, under which the commissions were empowered to fix rates in excess of rates fixed by statute or embodied in franchises or other contractual agreements between municipalities and utility corporations. Under the Jesse bill the two commissions would have power to reduce rates so fixed but not to increase them.

The power possessed, but not so far exercised, by the Transit Commission to effect a readjustment of the New York City transit system without the consent of the Board of Estimate and Apportionment is taken away from that body, it being provided that any such plan must receive the approval of the board.

The power to initiate new transit projects, according to the sponsors of the bill, is an important new power for the City of New York. The original Rapid Transit act passed in 1891, gave to the State all those powers and even named the State Rapid Transit Commissioners. It was amended in 1894 to provide for municipal construction of subways. As successors to the Rapid Transit Commission, the Public Service Commission for the First District, the Transit Construction Commission and the Transit Commission, all State bodies, in turn exercised those powers.

Under the Jesse bill provision is made for a local board of transportation, composed of three members to be appointed by the Mayor for a fixed term, at salaries to be fixed by the Board of Estimate, to initiate and carry out the construction of new transit lines. The Transportation Board would have vested in it all the powers under which the present subways were contracted for, built and placed in operation. Members of the board could be removed by the Mayor for cause. The bill, according to Mr. Jesse, not only restores such measures of home rule as were exercised by local authorities prior to the Miller legislation but goes much further and makes the city truly independent in the matter of transit planning and construction.

Real Home Rule, Says Jesse.

Speaker Machold, it is understood, was instrumental, against much opposition, in compelling the elimination of the provision giving to the Public Service and Transit Commissions the power to order rates in excess of those fixed by statute or through franchises and contracts. He made this fight practically single-handed and won. Speaker Machold made a similar fight which he lost when that provision was first inserted in the law under Governor Miller. The Speaker pointed out tonight that the repeal of this provision will render the 5-cent fare secure in New York City beyond question.

"My bill gives to the city every right which was taken away by the law which created the present Transit Commission in 1921 and also gives to the city additional rights which it never before had," said Assemblyman Jesse.

"It gives to New York City its own Transportation Commission to be appointed by the Mayor. This commission has the right, without the consent of any other body, to lay out routes, build new subways and contract for their operation at a rate of fare to be agreed on by city and the operating company. This is home rule.

"The bill prevents the State, or any one else, from interfering with the contracts which the city has made in regard to the present subways or other means of transit now existing. This freedom from interference by the State is a right which has never been granted the city before.

"It assures a universal five-cent fare from any part of the city to any other part of the city."

Controller Craig of New York City, who was at the capital today, said that the prohibition against municipal operation of transit and bus lines rendered the Jesse bill of no value whatever in the solution of New York City's transit problem.

"Municipal operation is the very hub of transit betterment," said the Controller, "for the reason that neither the Interborough nor the Brooklyn Rapid Transit, nor any of the surface companies, would be in a position to raise the necessary funds for new transit projects. The only solvent surface line in the city is the Third Avenue Railway; the others are in the hands of receivers. The city must be in a position to own and operate transit lines if the people are to have any relief from present conditions."

The fate of the Smith-Hylan transit and public utility series of bills now rests with the Assembly. The Senate today followed up its action of last week when three of these bills were passed in the upper house by passing the remaining four, all of which were on the third reading calendar and were put through without a word of debate and by a party vote of 25 to 22.

The bills passed today were the two measures dealing with public utilities, aside from transit, which were introduced by Senator Walker.

One of these gives to New York City the power to regulate, control, acquire, own and operate public utilities other than transit and provides for a New York City Public Utilities Commission appointed by the Mayor to take over functions now exercised by the Public Service Commission. The other confers similar powers on other municipalities in the State.

The other two bills were introduced by Senator Twomey of Brooklyn. One amends the Public Service Commission law generally so as to adjust it to the system of public utility regulation contemplated by the Smith-Hylan program. The other amends the general city law in relation to the ownership and establishment, construction, acquisition and operation by cities of public utilities.

MRS. SANGER URGES BIRTH CONTROL LAW

Assembly and Senate Committeemen at End of Hearing Oppose the Measure.

Special to The New York Times.

ALBANY, April 10.—Led by Mrs. Margaret Sanger, scores of advocates of birth control legislation appeared in the Assembly Chamber this afternoon at a public hearing on the Rosenman bill, which would permit physicians to give information regarding birth control. Only three speakers appeared in opposition.

The hearing was held before the Senate and Assembly Codes Committee. Assemblyman Duke of Alleghany presided. After the hearing, every member of both committees was said to be opposed to such legislation. In executive meeting after the hearing the Assembly Codes Committee voted to kill the bill.

For more than half an hour Mrs. Sanger pleaded for a favorable report. Time and again she asserted that "the women of this State and country must free themselves from child-bearing." She received thousands of letters every month, she said, from mothers of five, seven and ten children, urging that laws be passed enabling doctors to advise them as to means of preventing birth.

"Well-to-do people of today know all about birth control but it's the poor women that we want to see benefited," Mrs. Sanger said. "Mother love has a chance to develop and become intensified if the children are not born too close together. Hundreds of thousands of women are being bent, bowed and broken on the wheel of maternity."

Mrs. Leslie Tompkins, representing the League of Women Voters, introduced the speakers for the bill. Rabbi Sidney E. Goldstein of New York City denied that birth control would lead to immorality. He said that such legislation would save children, preserve mothers and relieve social distress. Dr. L. E. Holt, a child specialist, insisted that birth control was necessary to "insure justice and a square deal for children."

Dr. James F. Rooney of Albany, President of the New York State Medical Society, spoke briefly in opposition. He said that while the society had never gone on record as being opposed to the Rosenman bill, he knew that a majority of physicians were not in favor of it. Alden A. Stewart, who said he spoke for law students and business men, opposed the legislation on the ground that it would increase immorality. Assemblyman Cuvillier of New York City said that any one who advocated change in the law of God ought to be "swept from the face of the earth." He termed birth control advocates in general "blasphemers."

TAX EXEMPTION LAW EXTENDED BY SENATE

Bill Passed Giving Benefit to Dwellings Started Before April 1, 1924.

Special to The New York Times.

ALBANY, April 10.—Under an emergency message sent by Governor Smith to expedite its passage, the Senate put through and sent to the Assembly today a bill introduced by Senator Dunnigan of the Bronx extending until April 1 next year the period within which the construction of dwellings may be begun and the new buildings put under the tax-exemption provision of the emergency housing laws.

The exemption expired on April 1 this year, but the Dunnigan bill is retroactive. It provides that the legislative body of a city or county, with the approval of the Board of Estimate in New York City, may exempt new dwellings from taxation for local purposes until Jan. 1, 1932. Hotels are excluded, but dwellings of four stories or more where the ground floor is used for stores come under the provisions.

In the Assembly the bill was sent to committee. There is no doubt that it will be approved in the lower house, however, for, following the receipt in the Assembly several days ago of a special message from Governor Smith urging this legislation, Speaker Machold expressed himself in hearty accord with the Governor's views.

Several up-State realty boards were represented at a hearing today before the Assembly Cities Committee in opposition of the Byrnes-Boyle bill extending the operation of the emergency housing laws to cities of the second and third class on the ground that in those communities no emergency existed.

The appeal from the decision of the Appellate Division, First Department, granting tax exemptions on new buildings for ten years and holding that the rent laws passed in 1920 were constitutional, reversing the finding of Justice Tierney of New York, will be heard in the Court of Appeals early next week. The return in the case was filed with the court today and the attorneys will move for permission to place the cases on the preferred calendar.

LUSK LAWS STAND; REPEAL BILLS LOST

Assembly Also Defeats Measure to Give Hylan Control of Port Authority.

REGISTRATION PLAN KILLED

Senate Passes Several of Governor Smith's Proposals to Promote Department Consolidations.

Special to The New York Times.

ALBANY, April 10.—Four measures advocated by Governor Smith, including one of Mayor Hylan's pet schemes, went down to defeat before the Republican onslaught in the Assembly this afternoon. They were the two Walker bills to repeal the Lusk Anti-Sedition laws; the Walker bill which would have given Mayor Hylan power to appoint two of the three members of the Port Authority, and the Donohue Constitutional amendment to provide for personal registration throughout the State.

Defeat of the Walker measures to scrap the Lusk laws came as a great surprise to the Democrats, because they had been confident they had more than enough votes for repeal. Despite the fact that eight Republicans voted with the Democrats, the Lusk repealers both were defeated, 70 to 64, the Democrats lacking six votes for the necessary majority.

Assemblyman Sol Ullman, who led the fight for the Walker bills, moved to have the vote reconsidered and laid on the table. Majority Leader Adler consented to the motion without a roll call, which means that the Democrats still have a chance to pass the repeal bills at some future date.

Republicans Votes Split.

All of the Republicans from New York City, with the exception of Assemblyman Clayton, voted for the Walker bills. Republicans voting with the Democrats were Assemblymen Ullman, Kaufmann, Jesse, Steinberg and Ricca of Manhattan and Davison of Nassau, Campbell of Schenectady and Murphy of Monroe. Seven Democrats were missing when their names were called, although four of them had been in their seats earlier in the session. Several Republicans also left the Chamber not long before the vote was recorded.

It is understood the vote on the repeal bills was a surprise to Speaker Machold. Following a conference of the Republican members of the Assembly two weeks ago, the Speaker said it had been decided to report out the bills because there had been so much sentiment in the conference for them. It was reported later that eighteen Republicans had expressed themselves in favor of repealing the anti-sedition laws. What happened between then and today is not known.

The bill which would give Mayor Hylan the power to name two of three members of the Port Authority was killed when a motion by Minority Leader Donohue to have the Ways and Means Committee discharged from its further consideration was lost by a vote of 69 to 66.

A motion by Mr. Donohue to discharge the Judiciary Committee from further consideration of his proposed amendment to the Constitution which would require personal registration throughout the State was lost, 74 to 44.

Senate Passes Smith Bills.

While the Assembly was slaughtering the bills on Governor Smith's program, the Democratic Senate put through, in some instances without a divided vote, several of the Governor's so-called statutory consolidation measures.

One bill placed all agricultural schools under the State Department of Education. Another made similar provision with regard to the New York State Nautical School.

The Higgins bill abolishing the Board of Voting Machine Commissioners and transferring their functions to the Secretary of State was another measure passed. Another Higgins bill abolishing the State Parole Board and State Probation Commission and vesting their powers in the State Prison Commission, was passed. Also the Love bill abolishing the Hospital Development Commission, which is obsolete. The Senate failed for the second time to approve Governor Smith's recommendation that the State take advantage of Federal contribution of funds for maternity and infant aid, as provided through the Shepard-Towner act passed by Congress. A bill introduced by Senator Straus to carry out this provision had been defeated once by the Senate. Today, with a full Democratic attendance, Senator Straus called up a motion to reconsider the vote by which it was defeated. The motion was lost, 22 to 24. Several Democrats voted against the proposal and there is no likelihood that the four necessary additional votes can be lined up before the end of the session.

Elizabeth Dentist Wins Divorce.

TRENTON, N. J., April 10. — Vice Chancellor Buchanan today granted a divorce to Dr. J. Bertram Stevens, an Elizabeth dentist, from Mrs. Ruth B. Stevens. Dr. Stevens had charged his wife with infidelity, naming Frank Ruprecht as co-respondent. Custody of a son, John, 13 years old, was awarded Dr. Stevens.

ANDERSON ATTACKS DR. EDWIN EMBREE

Replies to Recent Speech Credited to Secretary of the Rockefeller Foundation.

The Anti-Saloon League last night made public a new attack by its State Superintendent, W. H. Anderson, who is himself under fire, upon officials of the Rockefeller Foundation for their support of the inquiry into Anderson's financial methods. The attack, prefaced by the statement that it was issued by Mr. Anderson "when asked about the slam at prohibition by Dr. Edwin Embree, Secretary of the Rockefeller Foundation, at a recent public meeting," read in part as follows:

"The recent gratuitous fling at prohibition as coming from Dr. Edwin Embree, Secretary of the Rockefeller Foundation, gives point to Raymond B. Fosdick's admission to me that most of Mr. Rockefeller's advisers, if not actually hostile to prohibition, are unfriendly to the Anti-Saloon League.

"This adds significance to the efforts made by representatives of the Rockefeller Foundation four years ago to get Mr. Rockefeller to cut off his contributions to the Anti-Saloon League because of the vociferous opposition to prohibition.

"This incident further raises the question as to how far employes of the Rockefeller Foundation were themselves responsible for the origination and circulation of the absurd false statement quoted to me from one of such employes to the effect that the Messrs. Rockefeller had given $15,000,000 to the Anti-Saloon League in New York to make ratification possible in this State. The truth is that the revenue of the New York League never exceeded about $350,000 in any year, and the contributions of the Messrs. Rockefeller combined never exceeded in round figures about $75,000 a year. This was just one-half of 1 per cent. of the amount mentioned in this fantastic, lurid tale, which, according to my information at the time, at least one representative of the foundation was engaged in spreading, with the probable result, if not the calculated purpose, of increasing, in some quarters, antagonism against the Anti-Saloon League and against prohibition and against Rockefeller contributions to prohibition."

MORE HYLAN BILLS PASS.

Senate Adopts Measures Declared to Extend His Control of Schools.

Special to The New York Times.

ALBANY, April 10.—With practically no opposition from Republican members of the Senate, that body put through today a batch of bills introduced by Senator Downing which, it has been charged, are intended to place the public school system of New York City more completely under the control of Mayor Hylan.

One bill would give the Board of Education, appointed by the Mayor, power to appoint the Chairman of the Board of Examiners, through whom teachers are appointed and rated for promotion. It provides for publication of the names of special examiners appointed to qualify teachers seeking appointment or advancement to the list. Under the present system their names are kept secret so that they may not be reached by any improper influences.

It has been charged that this bill is designed to enable the Mayor to make Joseph Sheehan, a friend of John H. McCooey, Democratic leader of Kings, and a brother-in-law of Jacob A. Livingston, one of the Republican leaders in Brooklyn, Chairman of the Board of Examiners.

Another bill passed today would reduce by $800 an appropriation made to provide an additional $100 a year each for six instructors in the State College for Teachers, bringing their salary up to $2,000 a year. Both of these bills are approved by the teachers' organizations.

SEEKS AGENCY INQUIRY.

Cotillo Proposes Investigation of Steamship and Express Co. Methods

Special to The New York Times.

ALBANY, N. Y., April 10.—Senator Cotillo introduced today a resolution appropriating $25,000 for a legislative investigation of the transmission of money by agencies of steamship and express companies. The commission would be composed of three Senators and two Assemblymen. It was sent to the Finance Committee for consideration.

Bills sponsored by Senator Cotillo to provide for the regulation by the State of such agencies already have passed the Senate.

Senator Cotillo resented Senator Robinson's declaration that the former was sponsoring the resolution merely for publicity purposes. He demanded that Mr. Robinson retract, but the latter refused. Mr. Cotillo then charged that Senator Robinson had helped Franklin B. Lord, representing the steamship companies, to kill the bills at last year's session, to which Mr. Robinson replied that he had hoped to be able to do the same thing again this year.

MILK INQUIRY ORDERED.

Senate Adopts Straus Resolution Affecting Capitol Restaurant.

ALBANY, April 10.—The Senate today adopted a resolution calling for an investigation of the restaurant in the Capitol, which, although operated by individuals, receives a small annual subsidy from the State. The resolution was introduced by Senator Nathan Straus Jr. of New York, who last week declared that the milk and butter served in the restaurant had been shown by bacteriological examination to be unfit for human consumption.

The resolution provides for an investigation by a committee of four members of the Senate and a representative of the State Department of Health of the source and quality of the milk and butter, the facilities for the refrigeration of food supplies and the facilities for washing dishes, cutlery and cooking utensils.

MAY RESTATE POLICY OF FRANCE IN RUHR

Poincare Expected to Make Declaration After Conferring Friday With Belgian Premier.

HE IS BETWEEN TWO FIRES

Needs Part of Each Faction, Now at Odds Over Britain, to Keep His Majority.

By EDWIN L. JAMES.

Copyright, 1923, by The New York Times Company.

By Wireless to THE NEW YORK TIMES.

PARIS, April 10.—Caught between the politicians of the Extreme Right led by MM. Tardieu and Daudet, and the Moderate leaders like MM. Loucheur and Briand, Premier Poincaré will probably be forced within a few days to make a new declaration of his Ruhr policy. It is expected he will do so after his talk with Premier Theunis of Belgium here on Friday.

The Right is charging M. Poincaré with weakening because he has appeared to sanction M. Loucheur's plan for an accord with England, even at the price of some of the French claims, whereas M. Loucheur and his followers are pressing for an immediate move to reopen negotiations with England.

No one expects England to accept fully the French Ruhr program; she has refused to agree to, and that means there would have to be a compromise to re-establish the Entente on a working basis. The Right is against this and the Moderates for it. Inasmuch as Premier Poincaré needs at least part of both factions to retain his majority in the Chamber it requires little imagination to see his difficulty.

Right Only Over Terms to Germany.

There is not in any party any question about the French staying in the Ruhr until Germany asks for terms. Every one except the Communists agree on that. The fight is over what the terms should be. By failure to put out a definite program M. Poincaré leaves open the field to critics on both sides. If he does not make his position clear before the Chamber reopens on May 8 he will face an extraordinarily bad situation, and that is why he is expected to declare some sort of a Ruhr policy, even if only a repetition of previous declarations before May 8 comes.

Since the French have found there serious if not insurmountable difficulties in the way of operating the Ruhr for the benefit of the Allies, there is strong probability that they would be found now somewhat more ready than in January to go some distance toward meeting the British ideas on reparations.

But there has arisen a new demand for security provisions in the Rhineland, and it is just this project bound about with innumerable political considerations which will prove the most difficult problem when the day of settlement with Germany comes. Basically the French demand is that if ever the Germans start at them again they must start from the other side of the Rhine. But working out any such assurance in practice at once brings up enough considerations to fill a fairly thick volume.

The Journal des Débats in a good summary of the reparation situation says Germany has paid a total of between 8,000,000,000 and 9,000,000,000 gold marks, of which France has received 1,800,000,000. France has spent 54,000,000,000 francs for reconstruction and 31,000,000,000 for pensions, to which must be added 2,000,000,000 interest on money borrowed, all of these expenses chargeable to Germany under the Treaty of Versailles. While Germany has paid 9,000,000,000 marks for war damage, France has paid 95,000,000,000 francs. It was because this could not go on that the Ruhr was occupied.

The Journal des Débats says of the 50,000,000,000 marks represented by A and B German bonds, France's part, 26,000,000,000, representing less than she has already disbursed, is a minimum below which she will not go. As for the other 82,000,000,000 of reparation total, France must demand payment in the measure she has to pay England and America her war debts.

Germany, the writer adds, can liquidate the 82,000,000,000, due over thirty years, by a capital of 4,000,000,000 marks. France's share of this is less than what she owes, since her debt to England and America equals 10,000,000,000 gold marks.

The Temps tonight comes out with the charge that England is now trying to discount the results of the Ruhr victory in the Ruhr and asks that the Government make sure the discount rate is not too heavy.

Difficulties Besetting Premier.

An idea of the difficulties which now beset M. Poincaré may be gained from the circumstances of the visit to Paris of Dr. Hans Dorten, the Rhineland Separatist leader. Brought here by the leaders of the Right who seek to divorce the Rhineland from the rest of Germany, Dr. Dorten has been cooling his heels for three days trying to see Premier Poincaré. It was at first announced that the Premier would receive him. Then it was said he would not. Doubtless M. Poincaré would like to have a personal talk with Dr. Dorten, but it is thought he dreads the controversy such a conference would raise. The idea is given by an article in the Liberté today accusing M. Poincaré of fear in not receiving Dr. Dorten. And the Journal this morning publishes an article by Saint Brice amounting to a demand that France annex the Rhineland.

And so Premier Poincaré's troubles pile up.

Poincare to Speak on Sunday.

PARIS, April 10 (Associated Press).—Premier Poincaré plans to set at rest any doubts there may be regarding the French attitude toward Germany and the reparation question by the address he will deliver next Sunday at the dedication of a monument to the war dead at Dunkirk.

The Premier, it was said semi-officially today, will reiterate the present Government's position that the French share in reparations will not be reduced and that the Ruhr will not be evacuated until Germany pays.

The Premier's attitude, which will be clearly explained, is declared still to be that there is no unsettled question between France and Germany; that there is only a treaty signed by both parties which one refuses to carry out, while the other is bringing pressure to bear to obtain the treaty's execution.

That pressure, it is affirmed, he intends continuing to apply until there is a change of heart in Berlin. When that change takes place he will be ready to talk. Until then his policy will remain unchanged.

It is affirmed by the newspapers that Dr. Dorten, the Rhineland Separatist leader, has told French officials they have made a mistake all through the occupation by not applying force ruthlessly. As an illustration, Dr. Dorten told the newspaper Le Cabiegramme, that Fritz Thyssen was originally not hostile to the French. Herr Thyssen, going before M. Coste, said he was prepared to collaborate with the economic mission if he could be assured of serious support from the French. Inasmuch as he could get only vague statements from M. Coste, Herr Thyssen after waiting a week said he had decided to obey Berlin.

A few hours later the German industrialist was arrested. This act, according to Dr. Dorten, had the effect of uniting all the Germans in their resistance to the occupation.

The Journal assert that the Separatist leader has pointed out to French officials that the Rhineland cannot remain between the hammer and the anvil, and must lean on Paris if it is not to continue to depend on Berlin. France, Dr. Dorten is said to have explained, now has the opportunity of repairing her original blunder, settling the German question once and for all and making future invasions impossible.

FRENCH SEIZE STINNES, THEN SET HIM FREE

Lock Him With His Wife in Train Baggage Car While Searching Luggage.

DORTMUND, April 10 (Associated Press).—Hugo Stinnes and his wife arrived in this city this morning after having been detained at Scharnhorst by French railway guards, who took them from their berth in a night train. They were released after the officials had searched their baggage.

The sleeper in which Herr Stinnes and his wife were traveling was attached to the train from Berlin to Essen, in which they had left Berlin last night on their way to Muelheim.

Scharnhorst is the frontier station for the occupied zone, and it was here that he and his wife were routed out of their berth by the French guards who invaded the sleeper.

Herr Stinnes, who had just arrived in Berlin from his country home, took the night train for Muelheim, where his chief industries are situated. When the train reached Scharnhorst, which is the first rail point under French control, four French railway guards entered the sleeper and demanded to know the number of the Stinnes' compartment. They roused the industrialist and his wife and led them to the baggage car where the couple were locked up.

This is Herr Stinnes' second trip to the Ruhr since the occupation. The French authorities are said to have been watching for him and his agents, and only recently they intercepted one of his private couriers, seizing a private paper which the magnate was forwarding to his representatives in Muelheim.

SCHARNHORST, Germany, April 10 (Associated Press).—The French today arrested here Edward Hamm, Secretary of the Chancellery of the Cuno Cabinet; Adam Stegerwald, former Premier of Prussia, and Reichstag Deputy Giesberts, former Minister of Posts. The latter two were released, but the French are continuing to hold Secretary Hamm on the ground that officials active in the German Government had been forbidden to enter the occupied area.

BERLIN, April 10.—It was stated here this afternoon that Secretary of the Chancellery Hamm and former Ministers Stegerwald and Giesberts, arrested by the French in the Ruhr, had gone to that district with the intention of speaking in Essen at the funeral of the victims of the Krupp shooting.

Unofficial advices received here this afternoon were that all three prisoners were released after the funeral ceremony.

LONDON, April 10.—A Reuter dispatch from Duesseldorf says Dr. Hamm was the last of the three arrested men to be released by the French. He was on his way to Essen with a wreath from President Ebert and Chancellor Cuno, which he had been delegated to lay on the grave of the Krupp workmen.

The dispatch adds that it was believed in Duesseldorf the reason for the temporary arrest of Dr. Hamm was that he had failed to observe the French order that German ministerial officials must notify the occupational authorities of their intention to enter the Ruhr.

Copyright, 1923, by The New York Times Company.

By Wireless to THE NEW YORK TIMES.

BERLIN, April 10.—The Boerse had a bad half hour this morning when the news became known that Hugo Stinnes had been arrested by the French. A strong market was checked and stocks began to decline until the fact that he had been released became known.

FRENCH PATROL FIRED AT.

Girl Killed by Accidental Discharge of Soldier's Revolver.

DUESSELDORF, April 10.—A French patrol at Fellendorf was fired at today and the leader wounded. No arrests were made, but penalties were enforced.

A French cavalryman, going off duty at Waltropp, was examining his revolver when the weapon was suddenly discharged, killing a girl at a window. The soldier is reported to have become demented through distress. The French commander sent messages of regret and condolence to the German authorities and the girl's family.

The people of Waltropp are said to be on good terms with the French.

Swiss Import American Coal.

BERNE, April 10.—Swiss firms have begun the importation of South African, English and American coal on account of the prolonged stoppage of shipments from the Ruhr. Several steamers have just sailed from South Africa laden with Natal coal for Swiss firms.

REPORT NEW OFFER FROM BERLIN NEAR

Definite Proposal to Be Made by Germany in a Few Days, It Is Said.

BRITAIN PROMPTING IT?

Foreign Minister Rosenberg Will Take the Initiative, According to the Story.

Copyright, 1923, by The Chicago Tribune Co.

BERLIN, April 10.—Germany will make a definite and concrete offer on reparations within the next few days, it was learned tonight from the highest quarters.

The Reichstag was reconvened today and it will listen to the long-delayed speech by Foreign Minister Rosenberg, which has been greatly revamped following the French feelers through Louis Loucheur's interview in London and the return of Lord D'Abernon, the British Ambassador, to Germany from London. The speech will amount to a definite proposal as to what Germany is willing to do.

German party leaders' declarations during the last few days, coupled with information received in Berlin that British political circles would be glad to see Germany make a definite step toward the solution of the Ruhr problem, have made a deep impression on the Cabinet.

It is realized here that Germany must take the initiative instead of maintaining an absolutely passive attitude if it wishes to gain the sympathy of the world.

Herr Rosenberg's forthcoming offer will be the first definite proposition put forward by the German Cabinet since the offer sent to Paris last January. While the last offer is a basis for the new proposal, it is stated in the highest circles that the new proposals will go further.

It is believed here that the British have signified their willingness to advance long-term credits for the purchase of raw materials to the amount of reparations which Great Britain would receive under any new accord, leaving the cash available from an international loan entirely to France and Belgium and the smaller powers.

The German offers will not greatly exceed 30,000,000 gold marks ($7,500,000,000), it is said, but they will conform more closely to that sum on an actual cash basis by different arrangements for payments.

The industrialists will back the Cabinet's offer by offering their property as a first lien for the security of the loan.

British pressure has been greatly responsible for the coming declaration, it is stated here. Great Britain fears a French political hegemony on the Continent and it will support a reasonable German offer to the utmost of her ability.

CRAIG ATTACK DOOMS PET HYLAN MEASURE

Continued from Page 1, Column 7.

the whole lot of them are literally falling over one another in getting behind an appropriation of $500,000 for a political celebration to glorify the present head of the City Administration.

"Such is the poverty-stricken condition of our city that these gentlemen are willing to spend money without end for a proposed jubilee, which, after all, is not intended to signalize the twenty-fifth anniversary of Greater New York, but rather to be a political celebration and a vote-catching enterprise.

"This bill is 'phony finance,' and it is not the first time an attempt has been made to force the Controller of New York to go into the long-term bond market and sell the city's securities when it is not to the best interest of the city to do so. The Borough Presidents who are here could have got their money for all the purposes they now claim they want it for as long as three months ago, without coming here, if they had had the moral courage to go on record in a roll call at a Board of Estimate. And, let me add, they could have had the vote of the Controller, too.

"In the interest of millions of people who have to ride each day on overcrowded subway trains, who in many instances have no adequate transportation facilities because they live in the outskirts of the city, and in the interest of the good name and financial standing of the city itself, I ask you to prohibit these men who have come here from frittering away the credit of New York City, to the end that when the time comes we shall have the necessary funds to build the many transit lines that have been projected."

Borough Presidents Support Bill.

Mr. Hulbert led the fight for the bill. He was followed by the Borough Presidents or their representatives, who advanced a variety of reasons for giving the financial relief sought to the City of New York. They declared the money was needed to repave streets, for playgrounds and parks, for the instalment of fire alarm systems and high-water pressure in the suburbs and to buy street cleaning apparatus. Two municipal Court Houses, according to President Lynch of Richmond, were wanted in that borough.

Mr. Hulbert declared that greatly needed improvements in Jamaica Bay, traffic tunnels, the building of fire boats, sewage disposal plants, the elimination of grade crossings and taking kinks out of Riverside Drive were awaiting the enactment of this bill. No provision had been made in the budget for the repaving of streets badly damaged through the severe Winter conditions, he said.

Borough President Miller of Manhattan insisted that no part of the money would be squandered, but it would be impossible to fix up the streets in Manhattan unless the funds were forthcoming.

Commissioner of Public Works Flynn, of the Bronx, speaking for the Borough President, said one municipal Court House, eight comfort stations, public baths, a central garage and considerable street paving were required in his borough. In Queens they wanted a fire boat, garbage incinerators, fire houses, police stations and more policemen.

While the straightened finances of the city were being emphasized before the Assembly Cities Committee, the Senate passed half a dozen bills providing for salary increases, pensions and other ways for getting rid of the city's money. Controller Craig referred to one of these measures, introduced by Senator Hastings, putting on the city the entire cost of the Classon Avenue sewer in Brooklyn, to fulfill a campaign promise of Mayor Hylan to relieve 60,000 property owners in that area of paying the cost through assessments. The project will add some $3,000,000 to New York City's tax bill.

FUNDS ASSURED, SAYS WOODIN.

Chairman Tells of Unsolicited Gifts —Drive in Bronx Opens.

William H. Woodin, Chairman of the Finance Committee of the Mayor's Committee on the Celebration of the Twenty-fifth Anniversary of the Greater City of New York, denied yesterday published reports that the committee was having difficulty in getting subscriptions to defray the expenses of the celebration. "On the contrary," Mr. Woodin said, "I was about to express appreciation for the unsolicited contributions and offers of services which have come to hand.

"We have had a most gratifying return thus far from all sections of the city. It is too early in the game to be able to give out any definite figures. Nor would this be worth while so early in the proceedings.

"I may say, however, that we have had a very widespread response from the general public in connection with the celebration. This shows, more than any one group, that the people as a whole are with us in this enterprise. We have had not only generous contributions of money from private citizens, but many persons have offered their services to help in any way they could. The Brooklyn League for Professional and Business Men and Women, which has a large membership, was among the organizations offering their services today.

"The attitude of the city employe is best evidenced by a contribution from one of them today, accompanied by an offer of services after business hours. This is right in line with the generous offer of services by 640 stenographers and typewriters who have volunteered to work for the celebration after hours."

The Bronx Board of Trade held a meeting yesterday in its building at 137th Street and Third Avenue to arrange for subscriptions and the representation of the Bronx in the parade and will open the silver jubilee on May 26. About fifteen persons were present, including Chief Engineer Josiah H. Fitch, representing acting Borough President William J. Flynn. Arrangements were made to send letters to business firms soliciting subscriptions. Albert Goldman, President of the board, announced that J. Clarence Davies, large dealer in Bronx real estate, had headed the list with a subscription of $1,000.

The Next Time You Feel Bored

TAKE a thought of Briarcliff Manor. Your doctor may say you need a change. Your wife may tell you you are getting dull. Perhaps you feel middle-aged. Briarcliff Lodge is the sure cure. Refresh your body-machine, and more important still, your viewpoint by a brief sojourn at Briarcliff. It's an excellent habit.

The nine hole golf course is open with Gaus on regular greens and Champion Gene Sarazen as professional in charge.

Briarcliff Lodge

An Exclusive All-Year Resort
Chauncey Depew Stelle, Proprietor
BRIARCLIFF MANOR
Westchester County,
New York

Advertising and Sales Manager

I am holding a good job. I have initiative; analytical and constructive ability.

I have had eight successful years' experience in the advertising business, and now desire a position carrying greater responsibilities; one that offers broader opportunities both as Sales and Advertising Manager, to work in loyal co-operation with an entire organization. *Highest references.*

D 1077 Times Annex

BAKELAND PEARLS

The Artificial Pearls Par Excellence

Van Exem & Co.
732 Fifth Avenue at 57th

"The Trousseau House of America"

SPORTS WEAR

Authentic Paris Fashions that are fascinating indeed

Sport Coats Knitted Suits
Coats Hats Dresses
Wool and Silk Sweaters

GRANDE MAISON DE BLANC Inc.
FIFTH AVENUE, 44TH AND 45TH STS.

EIGHTY YEARS OF FAITHFUL SERVICE

GIMBEL BROTHERS

32ND STREET — BROADWAY — 33RD STREET — NEW YORK CITY

MEN!

Two-Trouser Suits Made to Your Measure

New Spring Fabrics $45 *New Spring Fabrics*

Give a thought to this sale. It is the first sale of made-to-measure suits this Spring. Give a thought to the fabrics: they are the newest 1923 patterns in woolens. A thought to the "two trouser" idea. There's an extra pair for added wear! A thought to the tailoring—GIMBEL tailoring, to your measure, to your liking. All in all, we *know* this is the best offer of the new season in the city. You'll know it, too, when you come to be measured!

10% Extra for Size 44 or Over

FABRICS: Pencil Stripes, Plaids, Checks, Herringbones, Tweed Effects

STYLES: A choice of 2, 3 and 4-button models in sack suits. Or 2 and 3-button double-breasted styles. The newest—and best—that Spring Fashions for Men have to offer!

COLORS: Blue, Brown, Grey, Fancy Mixtures

GIMBELS MEN'S CLOTHING SHOP—Fourth Floor

THE APPETITE

The normal appetite craves what the body needs most—in winter, heat-producing foods;

In the spring, cooling foods, rich in vitamines, that ward off "spring fever".

Just now, fruits satisfy this craving with their stimulating and refreshing juices.

Only the choicest products of the world's most famous orchards and groves are served at CHILDS—

The home of good food, ideal health and good cheer.

Childs

Viatka Squirrel Collar

MOIRE SILK WRAP

$75

AVEDON

FIFTH AVE. at FORTIETH ST

KRUPP DEAD BURIED WITH POMP IN ESSEN

70,000 Workers Form 5-Mile Lane of Honor From Factory to Cemetery.

40 DELEGATIONS IN CORTEGE

Government Holds Memorial Exercises in Reichstag, but Berlin Does Business as Usual.

Copyright, 1923, by The New York Times Company.

Special Cable to THE NEW YORK TIMES.

ESSEN (via Cologne), April 10.—More than 300,000 people took part in the procession or as spectators at the burial today of the twelve Krupp workers killed here Easter Saturday. At the same time everywhere throughout Germany, in official speeches, in public meetings, in public services and by ringing church bells, the sacrifice which these twelve men had made was being preached and praised. Of the fact that they were taking part at the centre national demonstration, all those present were strongly conscious.

For once, Nationalists and Communists buried their grievances and, taking equal part, made of the ceremony a national and united political proclamation. At no time during the assembly at the Krupp works, during the slow four-mile walk to the cemetery, or on the way back was any French soldier to be seen. The only sign of the occupation was an airplane which every twenty minutes flew high above the town and from which wireless bulletins that all was calm were being sent to headquarters. No disturbance of any kind marred the day.

As a mass demonstration the funeral was one of the best organized and most impressively carried out which even Germany has ever achieved. Standing alone beside the twelve coffins in the great hall of the administration offices of the Krupp factory Herr Krupp von Bohlen und Holbach, at the beginning of the day's proceedings gave the keynote in his eulogium of his dead workers. In a gallery above half of the 500 men of the Krupp workers' choir sang a recessional and the other part a mass. On the right side of the aisle was a Catholic bishop and on the left a Protestant pastor.

Miners' Guard of Honor.

At one of the coffins were eight miners in the traditional costume of their calling with black and white plumes in their hats, and swinging from their belts their miner's lamps. They formed there a special guard for one of their own craft killed in the riot.

Around the twelve coffins wreaths were piled higher and higher before service began, and in the end not a fraction of those sent could be seen. When at last the procession started it was found that the wreath-carriers formed a separate section which took over twenty minutes to pass.

Beyond the singing of the choir and the short speech of Krupp von Bohlen there was no ceremony within the works. Carrying out to the full the patriarchal system which characterizes always the relations of the Krupps and their employes—of this State within a State—von Bohlen shook hands with each of the mourners before they left the hall. One girl of 15 or so, moved beyond tears by the singing by dim candle light, burst out hysterically calling for her father whose coffin was indistinguishable among the wreath-shrouded twelve.

Outside in the sunlight since before 9 o'clock in the morning, men had been gathering by thousands and thousands. There were no policemen or troops to keep order. While armlets had been given to 4,000 Krupp workmen, and they marshaled the procession. The crowd itself kept perfect order. There were many young men and old in traditional costume of their trade, miners with black and white plumed hats, and metal workers in velvet jackets and Tam o' Shanter caps, with white ostrich plumes. For the rest almost all the processionists wore silk hats. Only the Communists, grouped under their seventy-odd flaming flags, were exceptions, and even into their ranks the silk hat crept.

Many Flags In the Cortege.

Out of the works and up the long hill through the town to the cemetery the procession slowly wound its way. At the head came a group of workers' delegates bearing the flags of their unions, forty in all and mostly red. Following them was a second group of Catholic deputations with a hundred flags or more, all richly ornamented. Next came the Protestant communities, equal in number and equal in the beauty of their banners. At the end were the Communists 300 strong with the sickle and hammer of the Soviets blazoned on every one of their banners.

All way to the cemetery the route was lined eight and ten deep, with every window hung with watchers. Group after group of men who had marched up from the factory fell out to line the route, as it was impossible for all to crowd into the burial ground. Only the flag-bearers and bands entered the gates with the three great lorries drawn by four horses each on which the coffins had been carried. Behind them Krupp von Bohlen walked with the mourners.

Scene in the Cemetery.

It was after 10 o'clock when the procession began to move, but it was not until after 1 that it reached the burial ground, so slow was the pace of the crowd. There in an amphitheatre Herr Wendt, one of the principal directors; Paul Brehme, one of the workers' leaders; Mgr. Euskirchen, the Catholic Bishop, and Superintendent Becker, the Protestant leader, made the only speeches.

In that of Mgr. Euskirchen the word murder was used. In the others were only appeals to patriotism and praise for the dead men to give the demonstration anything of a political character. At no time was passion roused during the whole proceedings. The mass of the procession was its only political indication. In the speech of Brehme the phrase occurred, "We will not work under bayonets," and that was almost the only direct political allusion of the day.

As a spectacle the procession was a curious combination of the picturesque and the plain. Behind 400 gay flags came seemingly interminable rowes of silk hats. But it was also immensely impressive for its demonstration of German orderliness and massed power.

It was in a special plot laid apart for those who have died gallantly in war or in some act of heroism that the twelve men were buried. There had been thirteen counted as the toll of Easter Saturday but of that number it was found—at least such was the official explanation—that one had died of heart disease and not from bullet wounds, and so he was buried apart.

CUNO IN REICHSTAG EULOGIZES VICTIMS

Asks How Long World Will Wait to End 'This Mad Misuse of Force.'

Copyright, 1923, by The New York Times Company.

By Wireless to THE NEW YORK TIMES.

BERLIN, April 10.—The church bells of Berlin tolled a funeral knell and the Republican flags over the Reichstag were half-masted today for the second time under the Republic during the burial at Essen of the thirteen Krupp workers who were killed in the recent clash with French soldiers.

Inside the Reichstag festoons of evergreen were looped around the gallery, long crepe streamers hung from the chandeliers, a Republican flag of black, red and gold was draped over the President's chair, while at the rear of the chamber a cloth of gold with a red border and a large Republican eagle in the centre formed a curtain which hid from view a symphony orchestra.

On the former similar occasion at Rathenau's funeral the House was packed to suffocation. This morning only 1,000 attended the memorial service. It was an undemonstrative and dignified but not a superlatively impressive affair. All officialdom, black clad, was there, including President Ebert, Chancellor Cuno and the entire Cabinet, but the thrill of a shocked nation's genuine grief was lacking.

The outstanding feature was the Chancellor's funeral oration. Herr Cuno's sparse hair has turned silver gray since he resigned as head of the Hamburg-American Line to take the helm of the ship of State. His face and voice betrayed his recent illness. He extoriated the French and proclaimed continued passive resistance.

"Are these martyrs of Essen not the symbol of our common German fate?" he said. "They stood in the ranks not to meet force with force, but to oppose their unarmed resistance of right. Thus they faced the French murder weapons. The blame rests on the French rulers, who to carry through their illegal, unsuccessful policy have driven thousands of Germans from home because they would not become accessories to wrong."

He commented that the French had not expressed a single word of regret for the bloodshed. Then, again eulogizing the Krupp men who had lost their lives, he continued:

"They stood lined up at the mercy of force of arms, without orders, without compulsion, in free German will to make sacrifices. Thereby they gave an example which will show to French force the full measure of determination which confronts it. Machine guns can annihilate this determination in individuals, but never in the whole people. In the name of these dead I ask the nations of the earth how long will they wait before an end is made of this mad, atrocious misuse of force."

The Chancellor concluded with a reference to the Rhineland and Ruhr reparations problem, saying:

"We offered as agreement, money, goods and the yield of our work for long years to come as voluntary security for peace. They did not listen. Everything was done to prevent their irruption into the Ruhr and to shorten the duration of occupation. Everything possible will be done in the future. But freedom and peace must be secured if our sacrifices on the Rhine and Ruhr shall not have been in vain.

"The reparation obligations must be reduced to a measure fulfillable. The soil wherein these dead today are being buried must become free from the enemy. Those suffering in prison and exile must be restored to liberty and home, and no regulation can be agreed to which tampers with the Ruhr and Rhine territorially or constitutionally. Today, too, we are prepared to negotiate with the others as equals, free from every compulsion. So long as the other side is not for such regulation, passive resistance by the whole nation with all determination and self-restraint must be continued."

BERLIN, April 10 (Associated Press).—Apart from the service in the Reichstag, little evidence of mourning for the Krupp workers could be seen in Berlin. The flags on the Government buildings were at half mast and the Reichstag hall was draped in black, but all the shops and other places of business were open and the cafés and restaurants were crowded.

MORE FIRMS RAISE WAGES.

General Electric and Steel Concerns Among Them.

LYNN, Mass., April 10.—The General Electric Company today announced that it had instructed the Joint Conference Board at its local plant to consider a readjustment of wages on a higher basic scale. The amount of the proposed increase was not made known. About 10,000 persons are employed at the shops in this city.

FRANKLIN, N. H., April 10.—An increase in wages for the 200 employes of the Franklin mill of the International Paper Company was announced in a telegram from President Philip T. Dodge to D. T. McCormick, manager of the mill, today. The amount of the increase, which will become effective April 15, was not given. Loyalty of employes and increased costs of living were cited as the reasons for the company's action.

YOUNGSTOWN, Ohio, April 10.—Independent steel companies of the Youngstown district today followed the lead of the United States Steel Corporation in raising wages. Announcements of the increase were made by the Youngstown Sheet and Tube Company, Republic Iron and Steel, Trumbull Steel Company and Sharon Steel Hoop Company. The four concerns employ about 40,000 workers.

OPPOSES ANTI-RED BILL.

Yale Law School Faculty Objects to Measure Aimed at Communists.

HARTFORD, Conn., April 10.—House Chairman John Buckley of the Legislative Judiciary Committee, received a letter today from the faculty of the Yale Law School protesting against the passage of the so-called anti-Communist bill, prepared by the Judiciary Committee after the Tresca affair in Waterbury.

The bill, which will come before the House for action tomorrow, provides imprisonment of not less than ten years for any person who shall advocate the overthrow or reformation by violence or other unlawful means of the Government of the United States or the several States, who shall publish any book or paper advocating such overthrow, organize or become a member of any society with such an object, or permit the use of any room or property in his control for the meetings of such a society.

It provides that any person voluntarily present at a meeting of any society designed of overthrow the Government by unlawful means, if present with knowledge of the purpose of the meeting, may be fined not more than $1,000 or imprisoned for nto more than one year, or both.

AGED WATCHMAN ENDS LIFE.

Columbia University Employe for 26 Years Had Been Indicted.

Indicted Monday on a charge of assault, Louis Wiggins, 69 years old, of 540 West 123d Street, a watchman employed for twenty-six years at Columbia University, was found dead yesterday in a room at the Nomis Hotel, 650 West 125th Street. He had slashed his wrists with a pen-knife and choked himself by drawing a pair of suspenders about his neck.

Wiggins was indicted for an assault on August Peterson of 540 West 123d Street, Athletic Trainer at Columbia, in whose home he had lived. He returned to his room intoxicated one night three weeks ago and on being rebuked by Peterson drew a revolver and fired two shots at him.

ZIONISTS TO MEET IN JULY.

World Congress Will Probably Be Convened at Danzig.

LONDON, April 10 (Jewish Telegraphic Agency).—The World Congress of the Zionistic organization will be convened some time in July, probably at Danzig, and will devote itself principally to formulating a program for a world conference of all Jewish groups interested in Palestinian reconstruction, in accordance with the British mandate.

Preceding the congress, a meeting of the Actions Committee will be held in London on April 30, when the full agenda of the Zionist Congress will be determined.

Pearls—Jewels

DREICER & Co

Fifth Avenue at forty-sixth

FUR STORAGE—Remodeling and Repairing
Phone 6900 Fitz Roy

Franklin Simon & Co.

A Store of Individual Shops

FIFTH AVENUE, 37th and 38th STS.

For Madame and Mademoiselle

FIRST PRESENTATION IN NEW YORK OF

Sous-Le-Bras

SILK PURSES

This is the wide flat purse which the chic Parisienne is wearing tucked under her arm.

10.00

Exact copies of the new and different Parisian bag. Made of original brocades, pleated taffeta silk or satin striped moire, exquisitely lined and fitted. The one bag which is the perfect accompaniment of the cape fashion.

OTHER BAGS FROM PARIS AND LONDON

Paris-made bags, steel-gray beaded over silk . . . 7.50

London-made Moire Vanity Cases including purse . 7.50

BAG SHOP—*Street Floor*

Entire Contents Copyrighted, 1923, by Franklin Simon & Co., Inc.

FUR STORAGE—Remodeling and Repairing—Phone 6900 Fitz Roy

Franklin Simon & Co.

A Store of Individual Shops

FIFTH AVENUE, 37th and 38th STS.

FIRST PRESENTATION

For Madame and Mademoiselle

TU-TANK-HA-MEN

Registration Applied for in the United States Patent Office

GOWNS BLOUSES SKIRTS

The whole world of fashion has turned to Egypt for inspiration, and Egypt has turned the fashion of the world to a new beauty of design and color.

Printed Silk Gowns

For daytime wear, in pleated, slim-line fashion, printed, in small Egyptian designs in bright colors on primitive silk crepes.

48.00 to 68.00

Printed Silk Blouses

Printed in gay colors on silk crepes:

Frock-Blouses 15.00

Sash Bow Jacquettes 25.00

Printed Silk Skirts

In the successful pleated fashion of silk crêpe in navy blue, white, gray or beige with Egyptian patterns and colors.

23.50

IN THE INDIVIDUAL SHOPS

Entire Contents Copyrighted, 1923, by Franklin Simon & Co., Inc.

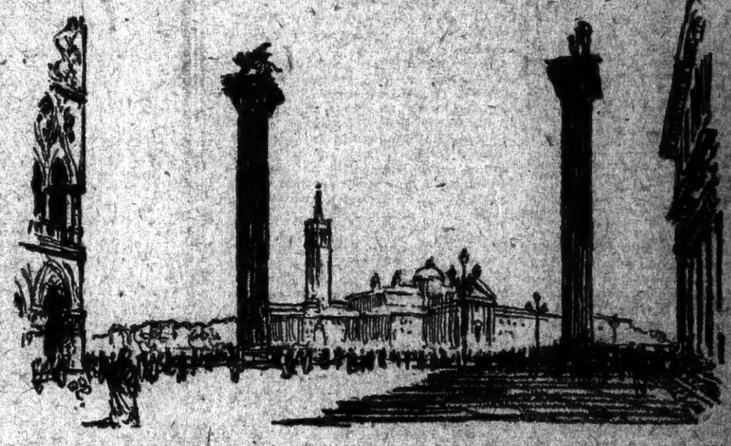

Two Miles from the Piazza San Marco this glass is fashioned

Candlesticks of Venetian glass! These are exquisite pieces indeed, and Ovington's collection boasts of many more fully as exquisite. And so moderate are the prices that many examples are placed on the tables of special gifts, arranged by price for your convenience—$5.00—$7.50—$10.00—$12.00—$15.00—$20.00 and $24.00.

SEVEN hundred years ago, the Great Council of Venice decreed that the glass furnaces, which had spread the fame of Venetian glass throughout the world, be razed stone by stone.

But no one could legislate from existence the art of the makers or abolish by law the secrets which they alone knew and practised.

So to the Island of Murano they went, these makers—two miles from the Doge's Palace and the Piazza San Marco their factories stand, and today in 1923, these Venetians still produce a glass all their own.

The passing years have added more lustre to the glory of Venetian glass, and today Murano is still the magic source of many of the most beautiful examples of the glassmakers' art.

Ovington's collection of Venetian glassware is a particularly attractive one. And to the ancient beauty the modern men of Murano have added the attribute of usefulness.

The charm and delicacy of these exhibits of modern craftsmanship rival the work of the master glassmen of Sixteenth Century Venice. But the price is based not on the beauty of the glass, but on the Ovington principle of good value.

Of great delicacy and beauty is this Venetian glass goblet, in its knop and its stem a fair representative of the Venetian Art of Glass.

OVINGTON'S

"The Gift Shop of Fifth Avenue"

FIFTH AVENUE AT 39TH STREET

Parr

ROME SUPER SERVICE CORD

An exceptionally tough, durable conductor-cord for industrial use.

Parr ELECTRIC CO INC

NEW YORK 77 Warren St. Phone Barclay 0630

NEWARK 28 Treat Place Phone Mitchell 2447

ELECTRICAL SUPPLIES

'Convenient to Everywhere'

RITTENHOUSE HOTEL

22d & Chestnut Sts

Philadelphia, Pa

A hotel of the highest type catering only to the best patronage

Rooms with hot and cold running water $2 UP

Rooms with bath ..... $3 UP

Club Breakfast, 85c up

Special Luncheon, 60c

Evening Dinner, $1.25

As well as service a la carte.

Music During Luncheon, Dinner and Supper.

broKe!

Don't let your bulb appropriation go broke paying top prices. Get guaranteed bulbs at Peerless prices and improved lighting through Peerless service.

TUNGSTEN 10-50 W. 25c 75 watt..42c 60 watt..28c 100 watt..53c

NITROGEN

Similar savings on ALL bulbs

Peerless Light Company

537 Broadway bet. Spring & Prince

For your convenience same service available at NATIONAL DRUG STORES 434 5th Ave. at 39th St. & 57 Park Row

MAIL ORDERS FILLED.

BROWN BROTHERS & CO.

Established 1818

59 Wall Street

Philadelphia New York Boston

123 Pall Mall

Through long experience, travelers bearing our Letters of Credit have come to rely upon our London office for the prompt and accurate forwarding of their mail to all parts of Europe. 123 Pall Mall has served a generation of travelers as their foreign address. It has become their point of communication with friends and business associates. Our Travelers Letters of Credit meet every demand of foreign travel. They are payable in dollars or pounds sterling through correspondents in all parts of the world.

BROWN, SHIPLEY & COMPANY

Established 1810

Head Office Founders Court, Lothbury LONDON, E.C.

Office for Travelers 123 Pall Mall LONDON, S.W.

To-Day

A Blue Ribbon EXHIBITION of Prize Silver Foxes

SOME PRICELESS SPECIMENS and SOME SPECIALLY LOW-PRICED

Furs WINNER Furs

FIVE EAST FIFTY-SIXTH STREET

BETTING TAX URGED IN BRITISH CABINET

Treasury Officials Consider the Vast Revenue Which It Might Realize.

CHURCHES OPPOSED TO IT

Their Attitude Is That Taxation of What They View as National Vice Would Be Condonation.

Copyright, 1923, by The New York Times Company.

By Wireless to THE NEW YORK TIMES.

LONDON, April 10.—The question of a tax on race-horse betting has been figuring in growing prominence in the discussion in these last few days before the budget is introduced. The Chancellor of the Exchequer will keep his secret until the last moment, but there is no doubt that Treasury officials, in their efforts to broaden the basis of taxation, have been considering the feasibility of getting a rake-off on the nation's love of sport.

Betting is the most popular of all forms of speculation in England, although it is not recognized in law and in certain circles is definitely illegal. The English from the King, who attends all the classic races, to errand boys who club together to back a horse with a shilling, like to have a bet on their fancies. There are at least 1,000 or 5,000 recognized "commission agents" who do a big business and advertise widely, while the number of those who do an illicit business at street corners and in public houses is enormous. The money that changes hands in the course of the racing season runs into billions, and if the Treasury could levy a tax upon it, the return would be enormous.

Such a proposal, however, would meet with tremendous opposition, not so much from racing people as from those who have never made a bet in their lives. The churches, knowing how much misery betting has caused, have always set their voices against it and would argue that taxation meant licensing, and licensing condonation. It is that influence which has kept betting in its present equivocal position before the law, and since the churches cannot suppress it they will do nothing to regulate it.

The big bookmakers themselves appear not to object to a reasonable tax. They would probably succeed in passing it on to their customers, but if they did not they would think the money well spent if it brought them some kind of State recognition.

But if the Government does propose such a tax it will be open to strong criticism from the point of view of the feasibility of collection. It will be easy to deal with the established "Turf Commission agents" and "starting price offices," which must keep books like any other business firm. It will be quite simple to license race-track bookmakers, but to levy a tax on the thousands of bets made at the last moment at the race-courses, or to get anything out of the small men with whom the workingmen in big towns do a furtive business, would be, it will be contended, absolutely impossible.

LONDON, April 10 (Associated Press).—Stanley Baldwin, Chancellor of the Exchequer, has proposed taxation on betting as an integral means of raising revenue under the forthcoming budget, according to The Morning Post's political correspondent. This levy, the possibility of which has long been discussed here, is subject to the approval of the Cabinet.

RAID SHOWS RED PLOT CENTRED ON CAPITAL

Papers Seized With 7 Radicals in Washington Advise Federal Workers' Revolt.

WASHINGTON, April 10.—A plan for implanting revolutionary doctrines within the Government departments here was declared today by the police to have been disclosed in papers seized in raids last night, during which seven men were arrested.

A letter, which the authorities said was addressed to Edward Irvine, one of the men held, signed by William W. Mentaone, and dispatched on March 22 from the Workers' Party of America, in New York, told of the hopes held for converting Government workers to revolution.

In addition to Irvine, the police held Louis Brown, Isadore Jackson, Ludwig Englehart, a native of Germany; Clarences Rosenberger, William Carl Smelzer and Esa Hendelman, a 19-year-old student. They were taken into custody while gathering for what the authorities believed to be a meeting of sympathizers of William Z. Foster.

Justice Hoehling of the District of Columbia Supreme Court later in the day granted writs of habeas corpus sued out by Irvine and Jackson. Police officials were directed to have the men in court tomorrow morning.

Counsel for the two told the Court they were not guilty of any crime and were being held without warrant of law.

Other letters seized, the authorities said, contained plans for an immense May Day demonstration. Pencilled memoranda, apparently prepared for the purpose of speechmaking, contained high praise for Lenin and Trotzky, but criticised them for being too mild and lacking the vision to go far enough.

ACCUSES MAYOR OF 'PLANT.'

Debate on Transit Arranged in Tammany District, Says Assemblyman.

Special to The New York Times.

ALBANY, April 10.—On being informed tonight that Mayor Hylan was arranging to hold a joint debate with him on the New York City Transportation bill at the Turnverein Hall, which is not in his district, but in an adjoining rock-ribbed Tammany district, Assemblyman Joseph Steinberg, representing the Fifteenth New York district, sent a telegram to the Mayor virtually charging him with bad faith.

Mr. Steinberg, who is one of the four Republican Assemblymen from New York County, is opposed to Mayor Hylan's bill and favors the Jesse substitute measure which will be introduced tomorrow. Turnverein Hall, at Eighty-fifth Street and Lexington Avenue, is in the Sixteenth Assembly District, represented by Assemblyman Bloch of Tammany Hall.

Mr. Steinberg in his message to the Mayor said he was led to believe that Mr. Hylan had been sojourning on the "burning sands of Palm Beach" so long, while the poor in New York City almost froze to death," that he had forgotten the geography of the city. Otherwise, Mr. Steinberg said, the Mayor should have known that Turnverein Hall was not in the Fifteenth District.

"Or, perhaps, as some of my colleagues here believe, it is chargeable to you that you selected a rock-ribbed Tammany District in which to debate me, a Republican, with the express purpose of packing the hall with your claque," wrote the Assemblyman. "Come into my district with your claque and I shall meet you. Live up to the conditions of the debate which is that you debate me in my own district."

GOVERNMENT UPSET IN BRITISH COMMONS

Continued from Page 1, Column 2.

ply," and more ardent members of the opposition argued that this meant that it would be impossible for the Government to ask for any more supply during the present session. It would, of course, be possible for Premier Bonar Law to recommend to the King to prorogue Parliament and then summon a new session immediately, but this would be to make the loss of prestige consequent on defeat all the more apparent.

Speaker Extricates the Government.

Speaker Whitley was consulted by the Cabinet tonight, and found a way out of the difficulty. He ruled that the word "now" in the motion referred only to today, and that there was no reason why the Cabinet should not bring forward an identical motion tomorrow.

As a matter of fact, it will bring up the motion again on Thursday, tomorrow being devoted to debate on the agricultural industry. The motion on Thursday will be treated as a matter of confidence, and there can be no doubt as to what the result will be. The Government is assured of its majority, but that does not alter the fact that it has received a nasty jar. Every Ministry suffers sooner or later defeat on more or less important motions, but they are always harmful, and it is unprecedented that a Government so recently installed should be so humiliated.

Earlier in the evening there was a brisk debate on the best means of dealing. The President of the Board of Trade, Sir Philip Lloyd-Graeme, livened up the debate by conveying some information as to how empire development might be carried out. The forthcoming imperial conference, he assured the House, would not expend itself upon passing pious resolutions, but would devote itself to the transaction of real business.

Britain's export trade, he said, showed a deficit of £35,000,000 at the beginning of 1923, and though this had been reduced in the first month of the year to £20,000,000, it must be wiped out altogether. If unemployment was to be cared for new markets must be found, and where could this country find them so quickly as in the Dominions? America's present position as a depository of gold provided by debt repayments gave an opportunity to British merchants to find their way into markets in which there had been American competition. The source of cotton supplies in America was diminishing, while the American demand was increasing. Britain had colonies suitable for cotton growing, and schemes of development were being formed which only needed financial help to tide them over the initial stages. As soon as they were sanctioned the Government would come to the House of Commons, not for money but for authority to make advances to the crown colonies.

Urges Empire Trade Before Ours.

LONDON, April 10 (Associated Press).—Sir Philip Lloyd-Graeme, President of the Board of Trade, speaking in the House of Commons today to a motion for fostering trade with the British Dominions, pointed out that British traders had a great opportunity to trade with Canada, as against America, owing to the economic conditions prevailing. The United States was bound to discover that it was impossible to adopt a policy of absolutely exclusive protection and at the same time do a great export trade; and if, in addition to a high tariff, America was the fortunate recipient of gold through debt payments, there was no possible doubt that such a country was in the worst possible position to do a large export trade.

Therefore, the Minister contended, it was a vital moment for merchants to seek a way into markets in which there had been American competition. The fact that Great Britain was paying her debt to America enjoined that she should draw to the utmost her raw materials from within the empire, and as little as possible from America.

Sir Philip especially emphasized that the present position of dependence on America for cotton supplies could not be allowed to continue. England had ready to hand in the Empire, soil on which cotton could be grown, and he referred to the coming bill to promote cotton growing within the Empire by means of a levy on trade, and laid stress on the additional necessity of developing transport, irrigation and all resources and factors required in the growing of cotton.

The general spirit of the Government speakers in the debate was that the matter was a subject for discussion at the imperial conference next October, and that the Government, while wholly in sympathy with the aim of the motion, did not desire to go in advance of that conference. Sir Philip said that the Government's whole policy was to cooperate with the Dominions in schemes which would accelerate development, give openings for emigration and lead to a general development of inter-imperial trade, with the help of British credit.

The debate also revealed an aim on the part of the Government to make strong efforts to develop the Crown colonies and to interest private enterprise in such development, presumably with the assistance of British credit.

William G. Ormesby-Gore, Under Secretary of the Colonial Department, announced the intention of the Government to appoint a committee to explore how far it might be possible to interest private enterprise in the development and cultivation of the raw materials the Empire mostly needed, such as flax and cotton.

The strongest criticism came from the labor benches and was directed against the idea that the unemployment problem could be remedied by emigration, and complaining that the Government policy in India and the Near East tended to destroy those markets for British commodities.

Talk of Lloyd George Coming Back.

Copyright, 1923, by The Chicago Tribune Co

LONDON, April 10.—It is officially announced today that Premier Bonar Law's general health is good, but that specialists who have been called in hold out little hope for an early improvement in the condition of his throat muscles, which are badly relaxed, and he is unable to do more than answer questions in the House of Commons, leaving leadership to Stanley Baldwin and only speaking himself on the most important subjects.

In spite of this denial of an imminent breakdown, politicians are canvassing more actively than ever for a successor to Bonar Law as Premier. The Conservative Party has a safe majority in the House, and with good management should be able to live out the four years which Parliament yet has to run. A few days ago Lord Curzon was favorite for a new Conservative Premier, with the Earl of Derby a close second. Now Lord Curzon seems to be out of the running, and the Earl of Derby is handicapped by his peerage, which makes it impossible for him to sit in the House of Commons.

A new suggestion much canvassed now is that Austen Chamberlain might be induced to return to the official Conservative Party by an offer of the Premiership. In this case it is supposed that he would offer former Premier Lloyd George the Chancellorship of the Exchequer and Mr. Lloyd George would bring his sixty-five National Liberals to the support of the Conservatives.

Mr. Chamberlain is known to be in favor of building up a moderate Conservative Party as a bulwark against socialism, which is now the real opposition party, both in the House of Commons and the Constituencies.

SAKS & COMPANY

First to specialize in and now the largest distributors of Motor Apparel, direct special attention to the new

CHAUFFEURS' APPAREL *for* SPRING

— designed by and offered to discriminating motor owners as the very best liveries made for the man-at-the-wheel

Spring Suits
Spring Overcoats
Gloves and
Gauntlets

The Largest Selection of Distinctive Liveries in New York

SAKS & COMPANY can satisfy your requirements better than any other house in America. We produce our own liveries, designing every model ourselves, and put into our productions a quality of needlework that means 100% service regardless of the test to which our liveries may be put. Only tested woolens enter our models, and the general character of our styles is in keeping with the ideals of owners of the finest cars traveling American highways.

Chauffeurs' Suits . $43 to $60
Chauffeurs' Topcoats, $43 to $65
Chauffeurs' Gloves, $3 and $3.50
Chauffeurs' Gauntlets, $3.50 to $5.50
Chauffeur's Flexo Caps . $4

SIXTH FLOOR

Saks & Company
Broadway at 34th Street

MURPHY SEES JURY PICKED IN HIS SUIT

Tammany Leader Present in Court in His $175,000 Action Against Hartog.

MANY BARRED BY POLITICS

Defendant's $10,000,000 Conspiracy Suit Pending—Hines May Testify for Hartog.

Charles F. Murphy, leader of Tammany Hall, and Thomas F. Smith, Secretary of the organization, sat in the Supreme Court yesterday afternoon before Justice Davis while a jury was being drawn to hear the 175,000 suit brought against Louis N. Hartog by Murphy to recover money he invested in Hartog's company organized to manufacture maltro-dextrine, a glucose product. A suit for $10,000,000 brought by Hartog against Murphy and others for alleged conspiracy to ruin his business is pending.

Max D. Steuer appeared as counsel for Hartog, and Martin Conboy is trial counsel for Mr. Murphy. Most of the afternoon was spent in selecting a jury satisfactory to both sides. Many of the talesmen had political affiliations which barred them. The testimony will begin this morning.

Mr. Murphy's complaint alleges that in April, 1918, he made an agreement with Hartog to invest $200,000 in Hartog's concern, the North Kensington Refinery, and did contribute $175,000. Murphy seeks the return of the money, on the ground that Hartog refused to keep an agreement to organize a new corporation, in which Murphy was to get $250,000 of the stock, but is alleged to have appropriated Murphy's money for other purposes than the manufacture of malto-dextrine.

The details of the transaction have been made public many times in connection with the examination of all the parties before trial, and also as a result of the indictment of Murphy and others by the Extraordinary Grand Jury in 1920 on charges that they tried to use the District Attorney's office and employed other improper means to compel Hartog to return the $175,000. The indictments were all dismissed by Supreme Court Justice Wagner.

Mr. Murphy testified at one time before trial that he wanted to get out of the Hartog enterprise because he suspected a plan for profiteering in food, and as head of Tammany Hall he could not afford to be connected with it. The testimony previously taken disclosed that Murphy and Hartog were brought together by James J. Hines, a friend of Hartog's and also Tammany leader in a Harlem district. Hines has not been in favor at Tammany Hall since, and frequent contests against him in the district were said to have had encouragement from Tammany Hall. Hines, who always retained his hold on the district, was in court yesterday. It is said he will be a witness for Hartog.

NO AUSTRALIAN MINISTER.

Premier Won't Name One for Washington Will Have Trade Agent.

LONDON, April 10.—Premier Bruce of the Australian Commonwealth has announced that he does not intend to appoint a resident Minister in Washington, considering it preferable to have Australia's diplomatic representations made through Great Britain, says an Exchange Telegraph dispatch from Melbourne today.

The Government, adds the message, will soon appoint a trade commissioner in New York, but the appointment of a political representative is not contemplated.

WARD CABLEGRAMS KEPT FROM STATE

Continued from Page 1, Column 3.

ceedings before the Appellate Division were over and that he had understood Mr. Egan to promise that he would remain.

Mr. Griffith said that he was unable to find Mr. Egan after the hearing before the Appellate Division, and a new subpoena was made out requiring the Western Union to produce the telegrams within one hour before Deputy Attorney General Bernard M. Cohen at the Attorney General's New York City office at 50 Chambers Street. Benjamin Simmons of the Attorney General's office said afterward he had found Mr. Egan at the telegraph company's office, but Mr. Egan had refused to accept service and had said that service must be made upon an officer of the company, the subpoena being then served upon John C. Willever, Vice President of the company.

Service upon Mr. Willever was made at half past four o'clock, according to Mr. Simmons, and the terms of the subpoena required the production of the cablegrams within one hour. Mr. Griffin and Mr. Cohen waited at the Attorney General's office until 6:30 without getting the cablegrams or hearing anything from the Western Union Company.

Mr. Griffin said he did not know just what course the Attorney-General would take in regard to the seeming disregard by Mr. Willever of the subpoena, and that a decision on this would probably be deferred until after today's hearing at Albany.

"There are a number of remedies," he said. "We might bring summary proceedings for contempt or start a criminal action under Section 562 of the penal law, which makes it the duty of telegraph companies to give public officials information concerning the contents of cablegrams in case a suspicion of a crime is involved.

Charges Effort at Delay.

"The other side is apparently playing for delay. A contempt proceeding would probably involve a long litigation over the constitutionality of the 'peace and safety' act. They evidently want to entangle us in the law's delays."

"Why should the Western Union help the Wards and not help the State? The law removes all questions of personal privilege concerning telegrams in such a case as this. Walter S. Ward admits that he killed Peters and that he did it in self defense. That may be true. He also says there was a blackmail plot. There maye be something in these cablegrams to show that there was. This talk of the company about protecting the interests of a client is all bunk."

Asked if he knew what was in the cablegrams, Mr. Griffin said he did not, and that all his knowledge concerning them came from the testimony of Ralph D. Ward before the Attorney General.

"The suggestion of the value of the cablegrams comes from the attitude of the defense to prevent our getting possession of them," he said.

Mr. Simmons quoted Mr. Egan as having said that he did not think the subpoena was good and that the company was going to make a test case of it. Inquiry at the legal department of the Western Union Company by a reporter brought a reply that Mr. Egan was out. Mr. Griffin's assertion that the company was apparently siding with the Wards was told, but no comment was obtainable.

A subpoena similar to that disobeyed by the Western Union was served upon the Potsal Telegraph and Cable Company, except that the time for the production of the cablegrams was fixed as April 18. No previous subpoena had been served on the Postal Company, while the Western Union was served originally on April 5. The Attorney General has received information that the Western Union is in position to produce the cablegrams immediately.

A Crowd in Court.

The argument before the Appellate Division was at 2 o'clock and brought an unusual crowd of spectators. Presiding Justice John Proctor Clarke and Justices Edgar S. K. Merrell, Walter Lloyd Smith, Alfred R. Page and Edward R. Finch were on the bench.

Mr. Griffin said that Ralph D. Ward had refused to answer certain questions asked him at the Attorney General's inquiry. He said that Ralph Ward had submitted the passage of cablegrams between his brother and himself and their father while the latter was returning from Germany.

"We reached a point where it was practically certain that an enormous sum, between $50,000 and $90,000, was asked for to help Walter S. Ward," Mr. Griffin said.

"We had some facts as to what transpired afterward. Admittedly the Wards had copies of the cablegrams, but when we were refused answers which we demanded and asked for the cablegrams, we were told that they had been turned over to the attorneys for Walter S. Ward.

"We asked the attorneys to deliver them, and they refused. I have no criticism for their refusal because of the confidential relationship which exists between counsel and client. However, this order issued in Special Term in the Bronx, which requires us to show cause tomorrow morning why we should not be restrained permanently and which in the meantime prevents the cable companies from turning over these messages to us, is one that, first of all, is not justified by law or the Constitution, and, secondly, if at all justifiable, should have been secured in the Thiru Judicial Department."

Argument Is Refused.

Mr. Marshall was not permitted to argue on the constitutionality of the "peace and safety" act, which he characterized as a "war measure" and declared to be unconstitutional.

"We have rights over the Western Union," Mr. Marshall said. "Their telegrams are our property. The question is between us and the Western Union. The fact that the Attorney General issues a subpoena does not make it a process controlling the Western Union."

Mr. Marshall suggested that the provision affecting the Attorney General be struck from the injunction and that the injunction be left applicable to the telegraph companies. This suggestion was not accepted, and Mr. Marshall was informed repeatedly by Presiding Justice Clarke that he was not speaking on the question when he attempted to argue the unconstitutionality of the law under which the Attorney General was proceeding in his Ward inquiry. The decision of the Court was announced as follows:

"The Court is of the opinion that the order [Justice Wasserygeil's temporary injunction] is an improper and illegal order and should be vacated, and it is so ordered."

Members of the Attorney General's staff expressed confidence that they would be able ultimately to get telegrams, although they admitted that Ward's lawyers might be able to make a long legal fight. Even if the lawyers for the two younger Wards and the Ward Baking Company should succeed in getting a temporary injunction at Albany today, the Attorney General, it was pointed out, would still have a chance to get the cablegrams by defeating a motion to make the injunction permanent. A report was current that attorneys for the Wards, if unable to obtain a permanent injunction in the State courts, might apply for one in the Federal Courts.

DOUBT IS CAST ON WEAPON.

Witness Saw One Like "Peter's" in Ward's Drawer.

Special to The New York Times.

ALBANY, N. Y., April 10.—While the fight between counsel for Walter S. Ward and representatives of the Attorney General was going on in New York, investigation by the Attorney General here into the killing of Clarence E. Peters went forward with surprising testimony. A witness hitherto never publicly mentioned in the case, and who was not summoned before the Westchester County Grand Jury that indicted Ward, was the star of the day's hearing. This witness was John F. W. Olsson, Superintendent of the Poinciana apartments, at 434 West 120th Street, New York. Ward is known to have maintained an apartment there in the Summer of 1921.

Olsson examined the two weapons that figure in the affair, the .38-calibre Colt automatic with which Ward shot Peters and the .32-calibre Smith & Wesson represented to have been the pistol used by Peters.

Deputy Attorney General Wilbur W. Chambers asked the witness if the weapons surrendered to the Westchester officials after the killing looked like those he had seen in Ward's flat. The witness was positive that the Colt did, while his recollection of the supposed Peters gun was that he had seen one that "looked like" it in a desk drawer.

John Frederick William Olsson, as he described himself, is a 6-foot Scandinavian with big shoulders and a bushy mass of white hair, who acted as if testifying before an Attorney General were a quotidian experience. He said that in June, 1921, Ward sublet the apartment of a Miss McGregor and lived there for some time. Then, unwrapping the two weapons, Mr. Chambers asked Olsson if Ward had ever had any pistols around the apartment.

Two Pistols in Apartment.

"At times he had two guns in his apartment," replied the witness.

"Did you see them?"

"Yes, I did."

"Now I show you a revolver, a Smith & Wesson, numbered 274678; does that look like one of the guns you saw in his home in this apartment?"

"A gun like that was lying in the drawer in his table."

"It looked exactly like that?"

"Yes."

"Did you take the number of it?"

"No, I would not know where to find the number of a gun."

"I show you another gun, a Colt automatic, numbered 2847; does that look like the other gun?"

"Yes, that's the gun he handed over in front of me when he was dressing one day!"

"He handed it over to you?"

"Yes, a gun like that."

At this point Olsson was excused and directed to hold himself in readiness for another summons.

The first witness today was Lieutenant Eugene C. Roberts, formerly of Troop K, State Police, and once stationed at Gedney Farms, White Plains, but now on duty near Buffalo. Lieutenant Roberts was re-examined about conditions at the point in the Chappaqua road, where the body of Peters was found. His evidence was an unvarying parallel to what he had previously given.

State Police Ignored.

He disclosed, however, that neither District Attorney Weeks nor Sheriff George C. Werner of Westchester had availed himself of the organization of the troopers in the long quest for "Jack Rogers" and "Charley Ross," the two alleged blackmailers who are said to have concocted a plot to wring money from the Ward coffers and who have been represented as the associates of Peters. The county officials, it has been said, spent $35,000 in the hunt for the two men by private detective agencies.

"To the best of my knowledge, none of the troop was called in," he said. "On Friday after the killing of Peters, Sheriff Werner called at Troop K headquarters and talked to Captain John Warner and myself. We gave him the photographs which we had taken at the scene and also the empty cartridge shell which a trooper had picked up there. The Sheriff then told us that something 'big' was going to break in the case and at that time we placed the entire resources of the troop at his disposal. The offer never was accepted."

"Would that have caused extra expense to the county?"

"Not a single penny."

Following Roberts came Policeman Edward A. Hohmann of New Rochelle, who testified that on the morning of May 16, the day of the killing, he was on post near the Ward home from midnight until 8 o'clock in the morning. Some time between 4:30 and 4:55 o'clock in the mornings—he was not certain that it was the morning of May 16, although a subsequent witness was sure of it—he said he saw Ward arrive in his automobile at his home in Sutton Manor, New Rochelle, and from the car's direction he assumed that it was returning from New York.

"Do you remember seeing any broken glass in the car?"

"I couldn't very much; the car was going at a fairish speed."

Heard No Shots From Home.

"Were the windows smashed?"

"Well, he was going along, and I really didn't notice."

"Did you go past his home later?"

"Yes, somewhere around 5:35 o'clock I passed by his house, but I didn't notice anything unusual there. I heard no shots at any time, nor did I see anything out of the way."

"On another occasion," said the witness, "I don't recall the date, but it was after Ward had surrendered and been released in bail, he hailed me as he was driving his car down Locust Avenue. He told me that he had heard that we were raising a fund for Lieutenant Finnell, who was retiring, and he dug down in his pocket and gave me $50 for the fund. He said he was on his way to the home of Police Commissioner Palmer Tubbs, but recognizing me decided to give me the money instead. When I went off duty I turned the donation over to Chief Cody."

Louis E. Thayer, managing editor of the Daily Star of New Rochelle, was sworn next. He explained that in his capacity of newspaper man he had done considerable investigating in the case. He said that when he heard of Ward's connection with the killing he telephoned to Ward's home. Mrs. Ward answered the telephone and told Mr. Thayer that her husband was not in.

"I told her that I had received shocking news and then explained what it was," the witness continued. "She told me that I would have to talk that matter over with Mr. Ward and hung up the receiver. I soon confirmed his indentity, however, from official sources. I also learned that a party had been held at the Ward home on the night of the death of Peters."

Reticent About the Party.

The newspaper man said that he had ascertained that among the guests at the affair had been George Sutton, a neighbor in New Rochelle, and Mrs. C. Curtis, mother-in-law of Walter S. Ward. Thayer said that he had tried to talk to Sutton about the party, but had found him extremely uncommunicative. The witness then said that he had talked to Policeman Hehmann, who had told him that he had seen Ward coming home early on the morning of May 16.

"Didn't he make a reservation on that, something about not being certain?" asked Mr. Chambers.

"Not to me."

Thayer said that he had tried to talk to Ward, but that Ward had climbed into his car and left without a word.

Questioned about a meeting on the City Island Road between Mayor Harry Scott and Corporation Counsel Charles A. Van Auken of New Rochelle and Walter Ward and his counsel, Mr. Campbell, at which the political status of A. B. Corner, foreman of the Grand Jury that indicted Ward, was discussed, the witness said that he had been "tipped off" to the meeting fifteen minutes before it was scheduled to take place. A friend, he explained, informed him that Ward at 10 o'clock the night before had telephoned to the Mayor from the Pelham Country Club, asking the Mayor to meet him there. Thayer said that he hustled out to the club, but found nobody in sight. He hazarded the guess that some one had observed and avoided him.

Until Mayor Scott divulged it yesterday, the presence of former Judge Van Auken at the conference had not been known. Thayer said that he had been surprised to read of the presence of the Judge, adding that his informant at the time had reported only three persons as likely be at the roadside meeting.

Dispute Over Pistol Numbers.

The witness said that he understood that it had been the custom for years at New Rochelle Police Headquarters to keep records of the makers' numbers appearing on weapons taken from prisoners. This was not so, according to Chief Cody's testimony, who said that this practice had been inaugurated only since the Ward case had shown its desirability.

Hohmann was recalled at this point to give his view on this, but he explained that he had never been called upon to take a pistol from anybody, and consequently did not know the procedure.

"I have given a good many clues to the authorities," said Thayer, when he resumed the stand, "but I have never been able to find out whether any attention was paid to them. I'd be glad to give the same information to the State, but I am not sure that it wouldn't be too late now."

The witness said he had never unearthed anything to make him think Ward knew Peters before the shooting. He was excused, after he had agreed to send to the Attorney General a number of "leads" which he had been unable to pursue himself.

A Barber's Evidence.

One of New Rochelle's barbers came next. Anthony Raffa readily admitted that he sometimes put a bet down on the horses and said that it was in this fashion that he came to know Alfred J. Blute. Blute figured in the early stages of the case, because a letter written by Ward on baking company stationery was found in his possession. Blute, the barber explained, was a good friend of his and often had given him a "red hot tip" on the entries, without charge. He denied that he had ever heard Blute called "Jack Rogers" or "Charley Ross," and said that his wagers were never placed with Blute.

"Who took your bets?" he was asked.

"I placed them with a man named 'Charley' in New Rochelle."

"Was he called Charley Ross?"

"I don't know. They called him 'Charley Saker,' or such name."

No effort was made to pursue this line and after luncheon recess Raffa was told he could go back to New Rochelle. Mr. Chambers said the barber would be recalled, but did not set a date.

Samuel Miller, one of Ward's lawyers, and Miss Bertha Robinson, one of his employes, failed to respond to subpoenas. Miss Anna McCarthy, secretary to Walter S. Ward, and another employe of the Ward Baking Company at their Bronx plant, Miss E. Mathey, were on hand, but were excused because Mr. Chambers wanted to be certain of his ground on the subject of the cablegrams before examining them.

Ward Lawyer Is Called.

POUGHKEEPSIE, N. Y., April 10.—Philip O'Brien of Yonkers, who, with John F. Brennan, was present as counsel for Walter S. Ward when the baker's son surrendered at White Plains, after the death of Clarence Peters, ex-marine, was served here today with a subpoena to appear tomorrow in the State investigation of the Ward case at Albany. Mr. O'Brien was attending the Stillman hearing here today.

B. Altman & Co.

Charming Gowns

made to special order

of figured silk crepe combined with flat crepe, or of flowered chiffon with lace; in several fashionable models, variously priced at

$125.00 & 135.00

Department for Imported and Special Costumes

(Salon on the Third Floor)

The Department for Women's Cotton Frocks

is showing an extensive assortment of lovely Summer frocks daintily fashioned of embroidered voiles, dotted Swisses and sheer organdies adorned with lace frills; as well as many models made and embroidered entirely by hand and a number of beautiful lace dresses

(Third Floor; Madison Avenue section)

Madison Avenue—Fifth Avenue, New York

Thirty-fourth Street Thirty-fifth Street

The FINAL TOUCH

Kayser Silk Gloves were the first silk gloves made in America. Years of experience in making them has brought them to their present point of glove perfection. Kayser originated the double finger tips. Six out of every ten women who wear silk gloves wear Kayser Silk Gloves.

They are dependable

Kayser Silk Gloves throughout the world rank as the best silk gloves procurable. They measure up to every requirement of style and service. Their beauty, their perfection of fit, and their wearing quality are appreciated by women all over the world.

Kayser Silk Gloves—and their note of harmony with your costume—indicate, in selection and mode of wearing, the taste of the woman

They can be washed

You will find that Kayser Silk Gloves are as easily washed as your own hands. A little care will prove their ability to undergo many washings without marring their lustrous beauty or spoiling their shape.

Warm water, the suds of a mild soap, a gentle rubbing, and after they are rinsed and dried you will find they look like new. There is every reason why you can keep your carefully groomed hands cool and protected all summer behind the delicate elegance of Kayser Silk Gloves.

Look for the name Kayser to insure getting the best in gloves, underwear, and hosiery.

Kayser

SILK GLOVES

COST NO MORE THAN THE ORDINARY KIND

Business Opportunities *(bank and business references required)*, Last page.

PAPER fact 80

PHOTOGRAVURE printing on Brookdale Linen Bond is as true in color and detail as a photographic print. Steel engraving is often used for the lettering and photogravure for the picture of a letterheading.

A letterhead printed from such a combination of engravings on Brookdale Linen Bond is worthy to represent your firm.

Samples on request

LINDENMEYR

32 Bleecker Street, New York

Telephone SPRING 9600

EVERYWOMAN'S HOTEL

There is no hotel exclusively for women in the United States which offers as many delightful and convenient appointments and conveniences as this hostelry. Rooms $1.50 to $4 a day. Attractive restaurant open to general public. No tipping. Send for booklet.

National Board Y. W. C. A.

GRACE DODGE HOTEL

Union Station Plaza

WASHINGTON, D.C.

FUR STORAGE—Remodeling and Repairing

Phone 6900 Fitz Roy

Franklin Simon & Co.

A Store of Individual Shops

FIFTH AVENUE, 37th and 38th STS.

First Presentation for Madame and Mademoiselle

OSTRICH COLLARS

A NEW AND FLATTERING FASHION

London cables that Lady Elizabeth Bowes-Lyon will wear an ostrich collar with her going-away suit.

8.95 to 27.00

Fashion brings back the soft and flattering ostrich feather collar to be worn as a scarf. Made of willow ostrich in all the smart colors and color combinations including Egyptian shades.

NECKWEAR SHOP—*Street Floor*

Entire Contents Copyrighted, 1923, by Franklin Simon & Co., Inc.

Maison Bernard

22 East 57th Street

Between Fifth and Madison Avenues

Fifty-Seventh Street's Foremost Fashions, Favorably Priced

YOUR attention is directed to the unusual values offered for

WEDNESDAY and THURSDAY

Frocks

(*Afternoon, Dance & Evening*)

A delightful variety, portraying the most advanced silhouettes.

$45—$69.50—$95

Suits (3-Piece Costumes)

A collection of model garments in a wide diversity of fabrics and decorative treatments.

$75—$95—$110

Coats

(*Sport, Dress & General Wear*)

Advance interpretations of the mode. In all fashionable materials.

$35—$65—$95

Sketched: 3-Piece Costume in Jersey, the navy fine Twill, combined with the new Crepe. Adorned with new Russian Embroidery $75

SEVEN MORE ADDED TO AUTO DEATH LIST

Three Men and a Boy Killed Yesterday and Three Boys Die From Injuries.

TRUCK STRIKES WORKMEN

Chauffeur Declares His Wheels Were Hit by Touring Car, Causing Death of Two.

Three men and a boy were killed by motor vehicles yesterday, three boys died of injuries received from automobiles the day before and a Sister of Charity was not expected to live from hurts which she received from a car, the driver of which sped away after knocking her down on a road in Morristown.

Leonard Eberman, 4 years old, of 426 Stone Avenue, Brooklyn, was killed last night by an automobile at Riverdale and Christopher Avenues, Brooklyn. Frank Mahone of 496 East 115th Street, Manhattan, told the police the boy ran in front of his car. He was not held.

Thomas Manning, 48 years old, of 161 East 123d Street, and Michael Kennedy, 53 years old, whose address was not obtained by the police, were killed at First Avenue and Forty-second Street when a motor truck plunged into a group of laborers repairing the surface car rails there.

Henry A. Frederick, 30 years old, of 411 East Seventy-second Street, chauffeur for the Concentrated Products Corporation of 393 Broadway, and Israel Lachter, 28 years old, a chauffeur, of Woodhaven Avenue, Queens, later were locked up in the East Fifty-first Street Station on homicide charges.

Frederick said that he was driving his motor truck around an excavation the workmen had made in the street when Lachter crowded in front of him with a touring car, struck his forward wheel and drove his motor truck into the group of workmen. Lachter continued up First Avenue after the accident, but was overtaken by Frederick in another car at Fifty-fifth Street and forced to return. Policeman Carroll appeared on the scene just then and Lachter told him that he did not know that his car had struck the motor truck.

Michael O'Leary of 202 East Forty-fourth Street and Patrick Jennings of 1107 Third Avenue who were working with Manning and Kennedy received slight hurts.

A five-ton motor truck, driven by Stanley Wysocke of 432 East 121st Street, killed Michael Festa, 17 years old, of 310 East 136th Street, at Third Avenue and 148th Street in the Bronx. Wysocke was arrested by Policeman Kean of the Alexander Avenue Station on a technical charge of homicide.

William Schick, 9 years old, of 695 East 137th Street, the Bronx, died in the Lincoln Hospital early yesterday from injuries sustained when he was struck by an automobile on Monday night at Jackson Avenue and 138th Street. Fred Hemmings, 47 years old, of 1,565 Grand Concourse, who was operating the car, was arraigned before Magistrate W. Bruce Cobb in the Morrisania Court on a homicide charge and was released in $1,000 bail pending examination on April 24.

The Magistrate fixed bail at $2,000 for Harry Herrman, 22 years old, of 1,226 Wheeler Avenue, when he was arraigned on a similar charge in connection with the killing of Daniel Mandello, 12 years old, of 250 East 136th Street at Third Avenue and 138th Street on Monday night. The police alleged that Herrman's taxicab struck the boy. Herrman will be arraigned for a hearing on April 16.

The Morristown, N. J., police yesterday sought to establish the identity of the automobilist who on Monday ran over Sister Joachim, 60 years old, who for thirty-five years was a member of the Order of the Sisters of Charity. She was found unconscious on Madison Avenue, Morristown, with a fractured skull and internal injuries and was removed to the Memorial Hospital. There was evidence that the victim of the accident had been dragged twenty feet by the automobile and left on the road by the driver.

Harvey Whitemore, 4 years old, of 480 Gregory Avenue, West Orange, N. J., died yesterday in the Memorial Hospital at Orange of injuries received the night before when he was struck by an automobile in front of his home. Mrs. Dorothy Elliot of 92 Forest Hills Road, West Orange, who was operating the automobile, was arrested on a technical charge of homicide. She told Chief of Police McDonough that the boy, playing with other children, ran in the path of her machine and, in trying to avoid the boy she ran her car into a tree.

City Judge Boots announced in Yonkers yesterday that automobilists who operate their cars on the wrong side of the street will be sent to prison for every offense. He put the new edict into effect when he sentenced Herman Goldstein, 20 years old, of 7 Madison Avenue, Yonkers, to one day in jail and placed him on probation for six months. The Court commented on the fact that it was due to this kind of reckless driving that a girl was killed on Riverdale Avenue a week ago.

SLAUGHTER DENIES GUILT.

Fugitive Colorado Banker, Caught After 8 Years, Awaits Extradition.

PHILADELPHIA, April 10.—Coney C. Slaughter, arrested at Phoenixville last night as a fugitive from Pueblo, Col., where he is wanted on a charge of looting the Mercantile National Bank in 1915, was held in $25,000 bail today by a United States commissioner, for his appearance in the Federal jurisdiction of Colorado.

Slaughter waived all rights as to formal identification and said he was ready to go back to Colorado.

When arrested Slaughter was employed in a sanitarium near Phoenixville as an attendant at $80 a month. He was living with Enola Landrey of New Orleans, who declared she would stand by him.

Slaughter said his acts as an officer of the bank were unwise, but not dishonest. He said he did not understand how he could be charged with the responsibility of the embezzlement of more than $300,000, when the amount was only about $80,000 that he had to raise to keep the bank from closing. He explained his alleged mismanagement by blaming it on his not having had to earn his living as a youth.

Slaughter was taken to Moyamensing Prison, where he will remain until legal papers come from Colorado to take him West.

INDICTED AFTER MISTRIAL.

Three Persons Accused Following Charges of Approach to a Juror.

Three indictments charging conspiracy to obstruct justice, resulting from the $100,000 breach of promise suit of Miss Lillian V. Malloy of Harrison, N. J., against William Nichtberger of Newark, which was declared a mistrial Monday in the Hudson County Supreme Court at Jersey City, were returned yesterday by the Hudson County Grand Jury to Judge Robert V. Kinkead of the Hudson County Court of Common Pleas, Jersey City.

Justice Campbell of the Supreme Court granted a motion for a mistrial made by United States Commissioner John A. Matthews of Newark, counsel for Nichtberger, following Matthews's assertion that two court attachés had approached him with the information that, for an adequate consideration, they could arrange to have four jurors vote in favor of the defense when the case went to the jury.

Prosecutor John Milton announced at the adjournment of court Monday that he would go before the Grand Jury yesterday with evidence upon which he said he expected to procure indictments against John J. Casserly and Robert S. Maloney, court attendants, and James F. Allen of 1,329 Washington Street, Hoboken, one of the jurors.

James McCreery & Co.
FIFTH AVENUE 34TH STREET

Modes of the Moment

After the Wedding

Her Going-Away Costume

The Suit might be called the "Three in One," for it may be used as a one-piece, two-piece or three-piece costume. This misses' suit consists of a coat, vestee and skirt. It is an indispensable item in the bridal wardrobe. This is but one of a group at 98.00

The Hat is indeed the crowning feature of a going-away costume for the most exacting queen of fashion. This modish little red cloche is brimful of red currants.

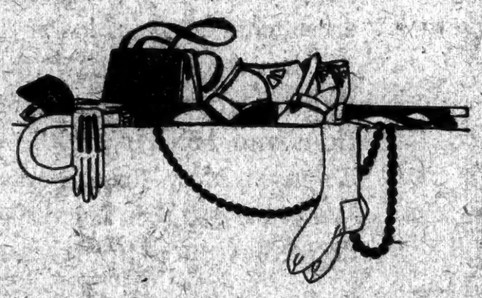

The Shoes, to keep in step with the mode must be either sandal effects like those illustrated, or strap affairs, cut-out here and there.

The Gloves join hands with the Paris vogue for turn back cuffs faced with embroidered grosgrain.

The Umbrella with its mannish handle is always a comforting protection—against sun and rain alike. Of course, you will choose a color to match the suit.

The Bag is one of those trifles that make the perfect costume. While harmonizing with the whole it should provide every convenience and permit its shape to preserve its individuality, as does the one illustrated

James McCreery & Co.
FIFTH AVENUE 34TH STREET

Macy's Macy's

R. H. Macy & Co. Inc.

Herald Square New York

Are You Ready?

If not—you can't do better than treat yourself to one of these new outfits.

4-Piece Sport and Golf Suits

$34.75

Models for Young Men **Models for Older Men**

Put extra zest into your first game this season by feeling correctly dressed for it. You won't find a suit that will help you more than one of these—made for men who want complete comfort in their play.

Norfolk models or regulation pinchbacks with inverted side seam to give free swing to the arms. Made of fancy mixed cassimeres in homespun effects, tweeds, herringbones, and invisible plaids; in tan, gray, and brown mixtures.

Some of the suits have extra trousers

Men's New Riding Breeches From London

$18.75 to $27.50

Just arrived—and our own importation. They are made of durable fabrics, such as whipcords, gabardines, and Bedford cords reinforced with leather at the knees and tailored with attention to every detail for comfort and service. All have buttons from knee down. Some are made in the split fall model. Tan, light and dark green, and checked cloth.

Odds and Ends of Men's Riding Suits
Sizes 36, 38 and 40
Formerly $49.75 to $69.75
Reduced to $34.75

Macy's—Fifth Floor, Front.

Macy's Macy's

WANAMAKER'S [Broadway at Ninth St. / New Building] [WANAMAKER'S]

Today's Specials Wanamaker Week

Golden Specials from Both Buildings Briefly Described

Carpets and Linoleums

20 to 50 Per Cent. Less

$11.50 Chenille Carpet, $9.15 sq. yd.
650 yards only, in imported and domestic carpeting, 9 and 12 feet wide. Colors are sand, taupe, camel and blue, but not all colors in both widths.

$6 Seamless Velvet Carpet, $4.50 sq. yd.
500 yards in this lot, in 9 and 12 foot widths. Sand, gray and rose are the colors.

Axminster and Wilton Carpet at One-half
Short lengths—3 to 19 yards—in plain and figured carpeting, all 27 inches wide.
$1.60 yard for $3.25 grade $2.15 yard for $4.50 grade
$3 yard for the $6 grade

Imported and Domestic Inlaid Linoleum
Colors go through to the burlap back, insuring many years' service. All are 2 yards wide. 1,350 yards—17 patterns. Tile and parquetry effects.
$1.35 square yard for the $2.00 grade
$1.65 square yard for the $2.25 grade
$1.85 square yard for the $2.50 grade
Third Gallery, New Building

$20 and $25 Framed Mirrors, $15

Upright panel mirrors, in dull-finished gilt frames, some with ornamental designs, a few oval-shaped. Best quality French plate glass.
Sizes range from 17x30 to 18x35 in.
Eighth Gallery, New Building

$2 Black Silk Stockings, $1.65 pair

Firsts—900 pairs. Sizes 8½ to 10. Imported.
Full-fashioned, chiffon weight, but strong, with mercerized cotton narrow welt, sole, heel and toe.
Street Floor, Old Building

1,200 yds. of Laces at Half Price

Short lengths taken from our own fine stocks and marked at half price especially for this event. Imported Venise edgings and insertions. Embroidered net bandings and flouncings. Embroidered ratine bandings and vestees. Embroidered filet flouncings. ½ inch to 36 inches wide. 10c to $1 yard.
First Floor, Old Building

Boys' $20 Norfolk Suits, $11.75

With one pair plain, one golf knickers, lined. All wool fabrics in wide variety of patterns. Sturdily tailored. Sizes 7 to 16 years.
Third Floor, Old Building

INDIVIDUAL SHOPS FOR MEN

Men's Two-Trousers Suits

$60 and $65 grades Most Unusual at $44

Unusual because rarely can you buy a suit of the better grades with two pairs of trousers. Unusual because suits of this grade *with one pair of trousers* are selling around town for $50 and $55! Unusual because there are 275 suits in the lot, including sizes 36 to 46 in regulars, longs, shorts and stouts. *And every one is tailored to our standards.*

For men there are two models—conservative and semi-conservative coats with 3 buttons. For young men there are 4-button coats and 3-button coats with high lapels and straight backs.

There are cassimeres, cheviots, worsteds and unfinished worsteds in a variety of mixtures—soft grays and warm browns. And there are many hairline stripes in blue and white or black and white.

Better come bright and early if you would have wide choice, for these suits will disappear rapidly.

* * *

Men's $5 Hats, $3.75
The manufacturer assures us that these hats cannot be made today for $3.75. A special concession enabled us to secure these—but we shall have no more at this price. They are silk-lined, and may be had in gray, tans, and browns. Round or welt edge.

Men's Silk Socks, 75c
Seconds of the $1.50 grade. But we had trouble finding the imperfections. Pure thread silk with lisle cuffs and soles, plain gauged heels and double soles. Full-fashioned. Black, white, navy blue, cordovan, gray and African brown. Sizes 9½ to 11½.

* * *

$3.50 English Broadcloth Shirts, $2.65
2400 only, of fine heavyweight material. A leading manufacturer made them—and made them well. Full cut, well sewed, buttons firmly attached.
Street Floor, New Building

SPECIALIZED SERVICE — STREET FLOOR

PECK & PECK

Three Colored Checks

that bear the South's endorsement

MUCH in evidence in Florida this winter was this pure thread silk sweater, and Peck & Peck are bringing it to New York far ahead of the summer season. The front is of fancy checks in three tones; the back and sleeves are plain. The sweater costs $37.50, and may be had in many color combinations. A skirt made in harmony is priced $47.50.

PECK & PECK
587 Fifth Avenue *501 Fifth Avenue*
Chicago Newport Southampton Forest Lake Palm Beach

PECK & PECK

Arthur Train's
HIS CHILDREN'S CHILDREN
"First of all a story, a cross section of life. . . . An extraordinarily comprehensive, clear-seeing vision." —*New York Sun.*
$2.00 at all Bookstores.
CHARLES SCRIBNER'S SONS

TYPEWRITERS
Rented 3 Months for
Factory Rebuilt
Late Models—All Visible—Prompt Service—All Machines
$6.50 Up
SPECIAL RATES FOR STUDENTS
American Writing Machine Co.
321 B'way at Worth St. Tel. Worth 8737
20 East 23rd St. Opp. Madison Avenue
569 Melrose Av., Bronx. Tel. Melrose 6344

ADVERTISEMENT.

In tins
KRAFT CHEESE
in loaves

SUIT FOR $2,000,000 OVER AUTO WINDOW

Fisher Body Corporation Charged With Conspiracy Involving Patent Right.

INVENTOR IN CASE DEAD

Plaintiff Says He Had Been Persuaded to Take His Device to Defendant Concern.

The trial of a $2,000,000 conspiracy suit against the Fisher Body Corporation of Detroit and affiliated companies, and the Tenstedt Manufacturing Company, also a Michigan corporation, making auto window regulators, began yesterday before Supreme Court Justice Lehman. William A. Fisher and Charles J. Fisher and other officers of the defendant corporations are also made defendants and accused of participating in the alleged conspiracy. The Perfect Window Regulator Company is plaintiff.

The opening of the trial, which is expected to last a week, revealed the fact that the principal figure in the suit is dead. He was Alvar K. Tenstedt, who prior to 1916 was general manager and engineer for the Perfect Window Regulator Company. He died a few months after the Tenstedt Manufacturing Company was organized by some of the individual defendants to take over his patents for window-regulating devices for closed autos.

The complaint alleges that prior to 1916 the plaintiff was the sole manufacturer of a window regulator for closed autos. The device consisted of a crank which operated a mechanism on the principle of a continuous chain. Prior to 1917 the Fisher Body Corporation, one of the largest manufacturers of auto bodies in the country, was a large customer of the plaintiff, and in 1916 alone bought $46,000 worth of the regulators.

It is alleged that Tenstedt entered the employ of the plaintiff as general manager and engineer in 1911, and under his agreement with the plaintiff was required to transfer to the plaintiff any inventions or improvements he made in the regulators. It is alleged that in 1917 the defendants conspired to deprive the plaintiff of its rights in the inventions by inducing Tenstedt to leave its employ and transfer his inventions to the Tenstedt Manufacturing Company, to be organized for the purpose of receiving them, and the plan was carried out. Since that time the Fisher company has bought no regulators from the plaintiff, but has been a large customer of the Tenstedt company.

The complaint asks $2,000,000 damages and an accounting and demands that all the Tenstedt inventions be transferred to the plaintiffs. The defense is that the plaintiff knew the relations between Tenstedt and the Fisher Body Corporation and made no objection to the acts now complained of.

Alexander Konta, Vice President of the plaintiff corporation, was a witness yesterday as to the alleged agreement with Tenstedt, but because of the fact that Tenstedt is dead objection was made to much of the testimony by Samuel Seabury, chief counsel for the defendants. Louis Marshall appeared for the plaintiffs. The trial will continue tomorrow.

HAS TWO HUSBANDS AT 14.

Mother and One Man Held for Abetting in Bigamy.

The youngest bigamist on record in New York County is in custody of the Society for the Prevention of Cruelty to Children. She is Leonilda Cupolo, 14 years old, of 98 East Houston Street. She married Tony Cerboto, 27 years old, a contractor, of 226 Sullivan Street, on Feb. 19 at the City Hall, and on March 1 she married Fred Chiffo, a prosperous printer, 27 years old, giving the address of 98 East Houston Street, in Jersey City.

The girl hardly seemed to realize she had done any wrong. In the Essex Market Court she told reporters, "I love them both. They are very kind to me."

Mrs. Josephine Cupolo, 45 years old, mother of the girl, and Chiffo were arrested yesterday by Detective James Sheehan on a charge of aiding and abetting in a bigamous marriage, and were held by Magistrate Peter A. Hatting in $7,500 bail each for examination on April 12.

On March 1, the complaint says, Chiffo gave Cerboto $31 and told him to go to Chicago. Cerboto went away and has not been seen since. Later, according to the story, Chiffo gave Leonilda $650. He emphatically denied, however, that he knew that the girl had another husband. Part of the money he gave her was to go to furnishing their home.

Mrs. Collier's Estate $28,401.

The estate of Mrs. Katherine L. Collier, who died in 1918, was appraised yesterday at $28,401. It went to her son, the late Robert J. Collier. It consisted of $11,065 in cash and the balance in personal. Mrs. Collier was the widow of Peter F. Collier.

B. Altman & Co.

Interior Decorators and Upholsterers

Needlepoint Chairs
French Commodes

FIFTH AVENUE
34th Street 35th Street

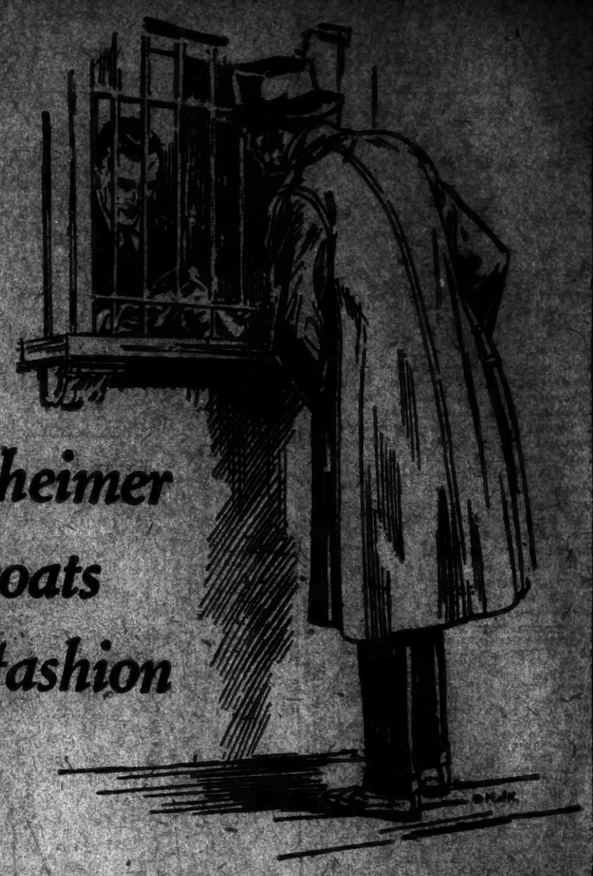

Kuppenheimer Topcoats set the fashion

The House of Kuppenheimer has long been recognized as the pacemaker in the designing and tailoring of fine overcoats.

Naturally this leadership finds full expression in the topcoats now ready for the Spring season.

Beautiful fabrics from foreign and domestic looms, tailored to the high standard so consistently maintained by this maker.

$40 to $75

Brill Brothers

Broadway at 49th St.
279 Broadway —Downtown Stores— 47 Cortlandt St.

Lord & Taylor

FIFTH AVENUE
TELEPHONE FITZROY 1900

The Deauville and bateau necklines are equal favorites in knitted frocks this season.

Knitted Frocks
$45 and $65

Paris introduced them and New York eagerly accepted them, for their fashion-value, their newness, their comfort. *Lord & Taylor* is among the first to present knitted frocks imported from Paris—for town wear as well as sports.

A Wool Frock is knit with a delicate open-work band on skirt and blouse, sketched above, left. Other knit wool frocks are in one piece. Some have leather trimming, wool embroidered.

The Tiger Frock, sketched right, is a fascinating weave, knit in gold, white and black. A similar pattern is knit in several color schemes, red and blue, jade, grey and brown among them.

Sleeveless Knit Frocks, $55

These take their place among knit styles for all sorts of sports wear. That sketched above is made of fibre silk and a metal thread, a simple one-piece frock in white, green, beige, lemon, grey, brown. Other knit frocks, $25 to $135

WOMEN'S SUIT DEPARTMENT—THIRD FLOOR

Continuing the Annual Sale of

Hosiery
FOR WOMEN

75c—Mercerized lisle full fashioned. Shown in brown, black and white.

85c—Extra size mercerized lisle, in black and white only.

95c—Imported mercerized lisle, black and white only.

$1.35—Plain silk, lisle soles and tops, in black, white and a variety of colors.

$1.75—Sheer silk, lisle soles and tops. Black, white and all popular colors.

$1.85—All silk, exceptionally good wearing quality. Black, white and colors.

$1.85—Extra size silk, lisle soles and tops. Black, white and the new spring colors.

$1.95—Silk in black and white and a variety of smart colors, with lisle soles and tops.

$2.00—Full fashioned silk, lisle soles and tops. Novelty clocked—white, in black and colors; black and brown, in white; grey, in black or self.

$2.75—Open work clocked, all silk. A dainty stocking for spring. Black only.

$2.85—Hand clocked, all silk. Black and white only, clocked in self and colors.

$2.85—Silk, elaborately clocked in white, lisle soles and tops. Shown in black only.

$2.95—Very fine gauge, all silk. Black only.

$2.95—Imported ribbed silk sport. A variety of plain colors and combinations.

$3.25—Extra size all silk. Black, white and colors.

GROUND FLOOR

Store Your Winter Furs

Telephone FitzRoy 1900 or send a postal card, for a messenger from our Fur Storage Vaults to call for your furs.

Flat Crepe for Spring
$4.95 Yard

This lovely silk provides a distinct accent to the vogue of softly draping fabrics. And designers who unerringly choose the right silk for each costume are finding flat crepe charmingly adaptable for frocks, wraps or blouses.

Other silks which lend themselves to clever designs are shown in the varied assortment for spring and summer.

Satin Faced Mirror Crepe, soft and lustrous. Complete range of colors, yard $6.50

Blistered Ripple Crepe. A modish silk, shown in alluring shades, yard $5.50

Printed Crepes—a charming array of small figured designs, yard $2.95

Colored Crepe de Chine, very heavy quality, wide range of colors, yard $2.95 *These silks are 40 inches wide.*

Two very adaptable pongee silks are white pongee, 36 inches wide, yard $1.95

Natural color pongee, 33 inches wide, yard $1.38

GROUND FLOOR

Peter Pan Ginghams for Spring, 75c Yard

There are so many ways to use this soft, fine gingham. The colors are exquisite and the dyes will not fade with sun or laundering. For summer frocks or those fetching clothes for little people there are checks, stripes and solid colors to match. Other ginghams, an interesting range of colors and designs, from 50c to $1.50 yard.

Scotch Fabrics Specially Priced $1.85 Yard

Woolens this spring have a Scotch flavor—tweeds and homespuns are seen in capes and skirts and some smart suits. This display of woolens in an attractive assortment of light and dark colors will prove interesting to those who prefer tweeds and homespuns. 54 inches wide.

42-Inch Wool Suitings—Stripes, plaids and plain colors, including some very lovely Bulgarian colors, shown at the special price of $1.25 yard.

SECOND FLOOR

Emphatically Reduced
Original Imported Models in Cloth Wraps

Here are creations by *famous* Paris Couturieres, priced considerably lower than many *Replicas* and *Adaptations!* In fact they are offered at prices lower than they can be purchased for in Paris at this time! These wraps were expressly imported as Inspirations and Models for the *Gunther staff of designers.* Now—having served this purpose—they have all been assembled in two groups, decidedly reduced from their regular prices to

75. *and* 95.

In addition to these two groups Gunther also offers a number of charming Adaptations and Replicas of Spring models, specialized at these same prices.

Gunther
Fifth Avenue at 36th Street
Furriers for More than a Century

WHOLE CIRCUS RUN BY BIG BASS DRUM

Acrobats, Riders and Clowns Time Their Tricks to Its Sonorous Boom-Boom.

RHYTHM FOR EVERY ACT

Circus Music Unique and Not Always Artistic, but Show Would Be Lost Without It.

There is one feature of the circus which hardly any one notices after the performance has begun, but which would be instantly missed if absent. Indeed, the circus without it would be a hollow and silent affair, without zest or spirit, and many of the performers would find it difficult to go through their acts. This necessary part of the big show is the circus band, which if not the acme of harmony makes up in volume and enthusiasm.

Everything centres about the circus music; it furnishes the rhythm and swing to the acts. Just what sort of music it is would be hard to say sometimes, for there are pieces in it which the bandmaster digs up from the limbo of forgotten airs because their time is suitable to some particular act. Some airs are old military favorites, some may be from opera, some popular pieces in current vogue, but every one fits the part of the show for which it is played, and fits it as nothing else would.

When the circus first starts its performance the band is perhaps the most noticeable thing about it, for its blare is different from that of all other bands. The fast, unaccented tunes, which the circus band used to um-pah forth from the top of the big wagon on which it rode in the circus, forms an unforgettable part of the memory of every youngster who used to see the circus unloaded in the railroad yards and then parade through Main Street on the morning of the great day. That strange music still exists, and down in Madison Square Garden it can be heard every day, the only sound of its kind in the world.

Busiest Man in the Show.

And of all the people in the circus band the busiest of them all, perhaps the busiest man in the whole circus, is the bass drummer, Joe Torreano. Under the boom-boom of his big stick everything moves. Trapeze performers swing to it, acrobats tumble to it, and clowns find their points driven home by the thud of his pounding climaxes.

The spectators in the seats probably pay little attention to the work of the drum or the bands. The sounds reach them as an indistinguishable part of the performance, but if they were once withdrawn there would be a noticeably incomplete act. Theol Nelson does her back flips to the drum, and every time her feet come down on the platform there is a boom that drives home the point that she has completed another round. Ladies and gentlemen, in her dexterous backward whirl.

When Lillian Leitzel ...ips a rope with one hand high up in the air and begins to swing her body in circles, up and over, round and round and round, until it seems impossible that such a mite of a girl should have such strength, the big drum seems to help to lift her over the loop. It is particularly noticeable when she begins to tire and the effort becomes distinguishable to those watching her whirl in the glare of the spotlight. Then the boom of the drum actually does lift her, for Leitzel herself has said she would be lost without it.

When Bagonghi, the midget rider, falls on and off his horse, catches it by the tail and lifts himself with a thump into the saddle, the big drum again marks every part of his bounding journey about the ring at the end of a rope. The thing wouldn't be half as funny without the drum to accent it. And the dog act, where a dog jumps through a hoop, is made even more impressive by the thump which comes when the dog crashes through.

Children All Beat to Drum.

The children seem to notice the drum more than the grown-up people, which has aroused the curiosity of some of the psychologically minded circus folk. The drum is the most primitive instrument for arousing emotion, savage tribes using it to work themselves in a frenzy of dancing during their ceremonials, and this known reaction to the drum seems to be felt by children more than their elders. They are frequently seen to turn and look toward the band when these big thumps come, as if they wakened a response in their little bodies. And the big drum on wheels, fully six feet high, which is drawn about the arena during the parade, emitting tremendous booms, rouses them to screams of laughter and makes them jump in their seats. It is the second biggest drum in the world, the biggest being the one which was built for Purdue University. The circus drum is six and one-half feet in diameter.

"The bass drummer can make or break an act," said Merle Evans, the bandmaster. "We call his tap on the drum 'catching the act,' and if he times his beat wrong he throws the whole act off. He is the heart of the show, in a way, and if he stops or misses the whole body of the show suffers."

Evans, the most famous of circus bandmasters, goes to London in the Winter to direct the circus at Olympia. He has far better musicians to work with there, for his band is made up of members of the bands of the Welsh, Irish, Scotch and Geidstream Guards, every one of them a finished musician. They play at St. James's or Buckingham Palaces in the morning and in the afternoon and evenings are free to play at Olympia. Evans found that they "caught on" to the unusual American circus music without any difficulty at all, which he thought rather unusual, for there is a curious lilt to the circus music which good musicians sometimes have difficulty in picking up.

CONFERENCE ON SHIPS SOON

Board Is Expected to Take Up With Harding Question of Selling 1,400.

Special to The New York Times.

WASHINGTON, April 10.—The disposition of the odd 1,400 ships owned by the Government will form the subject of a conference with the President very soon, according to an announcement made today at the White House.

This conference will be attended by all the members of the Shipping Board, and the best judgment of the board, brought to a focal point during the sojourn of the President and A. D. Lasker, Chairman of the board, in Florida, will be presented to the President.

The board has not settled upon any very conclusive policy on account of its failure to get the co-operation of the shipping and financial interests. The board does not believe that the ships can be sold at anything like a satisfactory figure, and it seems likely that the President will agree that they shall be operated at a loss for another six months or so until it becomes apparent that they can be sold profitably.

All those who have been laboring zealously in the board are very much discouraged over the failure of the Ship Subsidy bill, which they assert would have solved the problem and placed an adequate merchant marine on the seas. At least three of the board will resign in a very short time. Chairman Lasker has tendered his resignation to the President to become effective June 30. Before that time perhaps F. I. Thompson of Alabama will retire, and ex-Senator Chamberlain of Oregon will present his resignation as a member of the board. It is reported that he will seek the Democratic nomination for the Senate in his home State.

It is said that President Harding intends to promote a member of the board to succeed the Chairman. Two members figure in speculations as to the appointment, T. V. O'Connor of Buffalo and Meyer Lissner of California. It is understood that Mr. Lasker favors the latter.

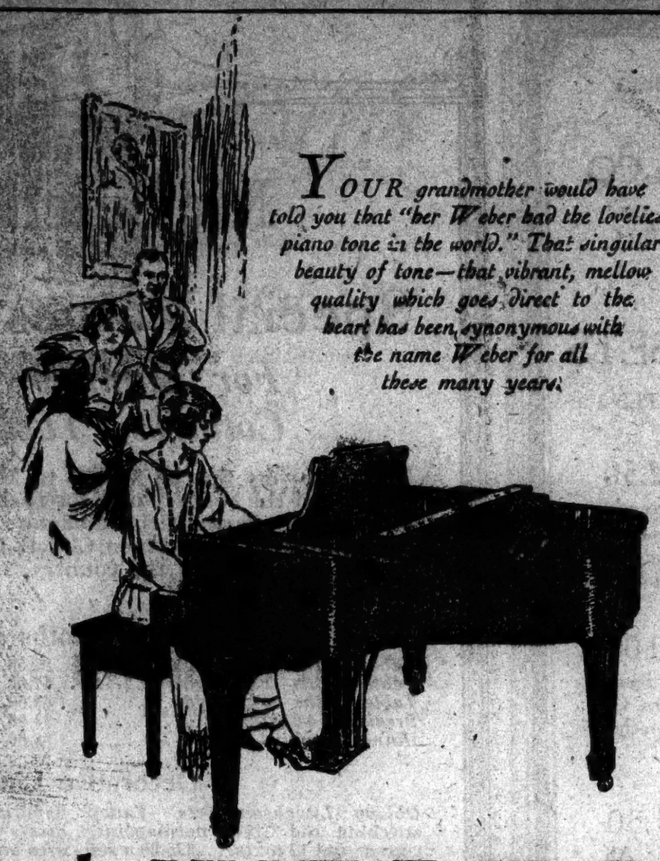

YOUR grandmother would have told you that "her Weber had the loveliest piano tone in the world." That singular beauty of tone—that vibrant, mellow quality which goes direct to the heart has been synonymous with the name Weber for all these many years.

The WEBER
SMALL GRAND

A MODEL of the superb Weber Piano but five feet in length—gracefully conforming to the moderate-sized room yet possessing the richness, volume and resonance which belongs to the Grand Piano.

A piano to play upon to your heart's content—an inspiration to study with—a complement to your voice if you sing—a piano of perfect action—perfect scale—the product of a quality of skill and experience which amounts to positive genius. Such an instrument is the Weber Small Grand.

You will be surprised to learn what convenient arrangements can be made for you to have one of these beautiful instruments; convenient as to terms of payment and the allowance which will be made upon your used piano

THE AEOLIAN COMPANY
Makers of the Duo-Art Reproducing Piano and the Aeolian-Vocalion
AEOLIAN HALL 29 West 42d Street
In BROOKLYN 11 Flatbush Ave. In NEWARK 805 Broad St. In THE BRONX 367 East 149th St. In FORDHAM 270 East Fordham Rd.

Fur Storage—2% on Valuation *Circle 9053*

Jay-Thorpe Inc.
24-26 FIFTY-SEVENTH STREET WEST

Exceptional Values
COATS & CAPES
For Women and Misses
Wednesday Only

To close out a group of sport coats and capes in discontinued models, a few odd street coats are included. Values to 50.00.
19.75

Smart new model sport jackets, replacing the sweater for the coming season; made of basket weave cloth in Spring colors.
19.50

Street and Motor coats in two distinctive models, fashioned of an imported fabric which is exclusive with Jay-Thorpe.
69.50

Coats and Capes for daytime and afternoon wear; developed in soft wool materials and Crepe, many fur trimmed.
95.00

Society Brand Clothes

Perhaps one in a hundred

Out of a hundred beautiful fabrics, one will exactly suit your taste. That's why the endless assortment here. You get what you want; we offer you everything you *could* want. And you can't go wrong with Society Brand; every suit tailored and styled to the fastidious New Yorker's taste.

See the New Berkley Stripes [exclusive] especially in the loungy models—a metropolitan version of the current style tendency.

A great variety at $55 and $60
Others as low as $45

MEN'S SHOPS—
FOURTH FLOOR

GIMBEL BROTHERS
32ND STREET - BROADWAY - 33RD STREET
NEW YORK CITY

PACH BROTHERS
Portraiture by photography that has created artistic likenesses of gentle folk for fifty years.
570 Fifth Ave.

ADVERTISEMENT.

Salesman Wanted

A prominent New York Corporation, controlling its field by virtue of its patents, invites correspondence from successful specialty salesmen for territory in the East, South, Middle West and Pacific Coast.

Applications are desired only from men of established capability possessing ability to negotiate important contracts. It is necessary for our representatives, in presenting a service of unusual value to executives, to deal with men of force—to command the respect and confidence of such men.

Hence, we require corresponding calibre in those who offer our service. For attention, such facts as will enable us to gauge the calibre man you are must be included—age, earnings in the past, married or single, &c. Strictest confidence assured for all applications will be handled by an official. Address PRESIDENT, N. F., 241 Times.

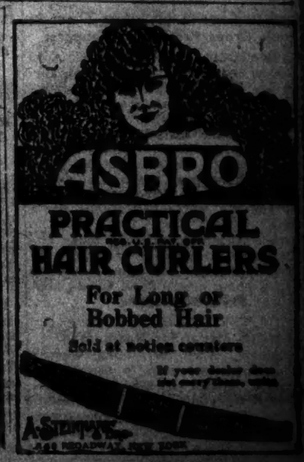

STUYVESANT FISH DROPS DEAD IN BANK

Stricken With Heart Attack on Threshold of National Park Directors' Room.

THERE TO ATTEND MEETING

Had Famous Fight With E. H. Harriman for Control of Illinois Central.

Stuyvesant Fish, for many years one of the outstanding figures among railroad Presidents and financial men, died yesterday in the National Park Bank at 214 Broadway, where he had gone to attend a Directors' meeting. He was stricken with a heart attack just as he reached the threshold of the room and dropped forward before those inside could leap to his assistance.

Mr. Fish, who was 71 years old, had not been in good health for some time and frequently had complained of his heart. There was no indication, however, that there was anything seriously wrong with him, and his tall figure, familiar to every one in Wall Street, was as straight as it had ever been. Mr. Fish always had been proud of his health and he was an unusually robust and powerful looking man.

Despite his recent indisposition he had been at his office at 52 Wall Street nearly every weekday, and kept up his lively interest in financial affairs. Yesterday he said he felt so much better that he would go to the meeting at the bank of which he was a senior Director. He went there about 10:30 o'clock and entered the main corridor with a smile and greeting for those he knew.

Falls at Head of Stairway.

Then he turned and ascended the narrow stairway which leads to the executive offices. He had reached the top of the stairs and was about to step across the threshold when those inside, among them Richard Delafield, Chairman of the board, saw him falter and clutch at the doorcase. Before they could reach his side he had dropped to the floor. He was lifted and placed on a couch in an anteroom of the Directors' room, and Mr. Delafield, a life-long friend of Mr. Fish, sent for Dr. Walter P. Anderton of 800 Park Avenue, Mr. Fish's family physician. When the physician reached there he said that Mr. Fish had probably died in a few minutes. After a time Dr. Charles S. B. Cassassa, Assistant Medical Examiner, arrived, confirmed the diagnosis of heart disease and gave permission for the body to be removed.

Stuyvesant Fish was the son of Hamilton Fish, former Governor of New York. His ancestors came to this country from England in the seventeenth century and settled on Cape Cod. Jonathan Fish, one of the first settlers, moved to Newton, L. I., in 1650. From that time on the Fish family was prominent in New York City and State affairs. Colonel Nicholas Fish served under Washington from the Battle of Long Island to Yorktown, and was appointed by President Washington as Supervisor of the Revenue, one of the highest posts in the Treasury Department. Later members of the family served in the Assembly and Congress, two of them having been Governors of New York. Hamilton Fish Jr. now is carrying on the family tradition by service in the House of Representatives.

Started in Railroad Office.

Stuyvesant Fish was born in New York on June 24, 1851, and was graduated from Columbia in the class of 1871. He became a clerk in the New York office of the Illinois Central Railroad, with which so much of his later life was to be identified, and after a time became secretary to the President of the road. He showed considerable ability, and when the banking house Morton, Bliss & Co. offered him a job he left railroading for a time and served three years as a clerk. The firm sent him to London as managing clerk when he was only 24 years old, with full power of attorney.

While still connected with this firm he became a member of the New York Stock Exchange, and about the same time was elected a Director of the Illinois Central and appointed Treasurer and agent for the Purchase Committee of the New Orleans, Jackson & Great Northern Railroad. In the Fall of 1877 he became Secretary of the Chicago, St. Louis & New Orleans Railroad, and soon after that was made Vice President of that road, which was part of the Illinois Central system. His rise to power in the Illinois Central came fast after that. He became Second Vice President of the road in 1883, a year later was elected First

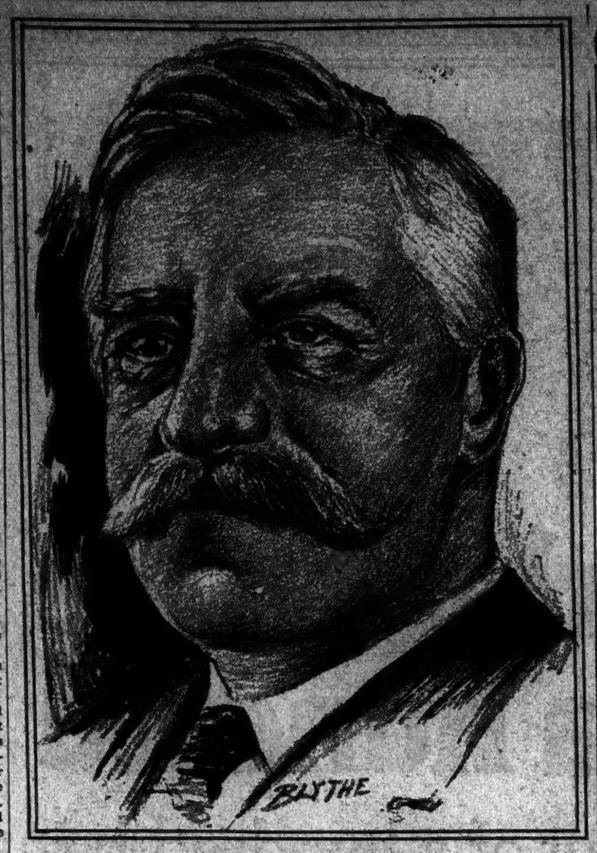

STUYVESANT FISH.

Vice President, and in May, 1887, became President.

Clash With Harriman.

The control by Mr. Fish of the Illinois Central was not challenged until the rise to power of E. H. Harriman, who, after he built up the Union Pacific sought the Illinois Central as a valuable outlet for his Western road. This ensuing battle for control of the Illinois Central was one of the longest and most bitterly fought contests in railroad history, and Mr. Harriman finally won.

The issue was first joined in 1900, and Mr. Fish at that time gained enough proxies to easily defeat Harriman. A truce was signed for the time being which Harriman contended that Fish broke, and the war started all over again the next year. At first it seemed that Fish would again have the victory, for he gained enough proxies to cause a postponement of the election until both sides could prepare for another struggle. Mr. Harriman had been quietly buying stock, and then some of Fish's backers, notably the Rothschilds, were reported to have revoked their proxies and deserted him. He brought suit to tie up some of Mr. Harriman's stock and was forced to withdraw it.

In the midst of this strained situation, charges of misuse of Illinois Central funds were made by both sides. Mr. Harriman said that Mr. Fish had loaned large sums to a trust company in which he was interested to save the bank from failure, and while Mr. Fish admitted making the loans, which he said were amply secured, he said that Mr. Harriman had done the same thing. Before a Senate Investigating Committee Mr. Harriman later said that the fight to remove Mr. Fish from control of the Illinois Central was not primarily because the Union Pacific wanted the road, as indicated by minutes of the Union Pacific Director's meetings, but because the Illinois Central was in such bad shape as the result of Mr. Fish's management that stockholders felt he should be removed. The battle was so acrimonious at times, that men on both sides nearly came to blows, and once Mr. Fish floored J. T. Harahan, who had succeeded him as President, in a row at a Director's meeting.

Director of Gould Road.

Mr. Fish was finally eliminated from the road and a short time after was made a Director and member of the Executive Committee of the Missouri Pacific, one of the Gould lines. George J. Gould was that time carrying on a losing battle against Mr. Harriman and other railroad interests, and it was supposed he sought Mr. Fish as an ally. He denied this, but the coincidence was too great to escape the notice of Wall Street.

Mr. Fish was forced out of the Mutual Life Insurance Company just before he lost control of the Illinois Central by a combination of some of the same interests which had opposed him in the railroad. He was a trustee of the company, as well as of the New York Life Insurance and Trust Company, the American Surety Company, and a Director in the National Park Bank and a number of railroads. The Legislative Insurance Investigating Committee was holding hearings and Mr. Fish was chosen a member of the Mutual's own investigating committee.

He served for three months and then resigned without giving any reason, although it was understood that he could not agree with his associates as to the methods of investigation. A week later he resigned as trustee of the company, still keeping silent as to the cause. That ended his active participation in large affairs, although since leaving the Illinois Central he had retained an interest in a number of financial institutions. At the time of his death he was a Director of the National Park Bank, the Missouri, Kansas & Texas Railway Company, the Park Union Foreign Banking Corporation and the Union Bank of Canada.

Opponent of Prohibition.

His most recent activity had been his opposition to prohibition, in which cause he made speeches, wrote letters and got into a written conflict with Bishop Manning as to the stand of the Bar Association on the matter. He was Treasurer of the New York Division of the Association Against the Prohibition Amendment, and presided at the first mass-meeting of the association held in Carnegie Hall. Mr. Fish was a prolific writer of letters to newspapers on subjects which interested him.

Mr. Fish married Marion G. Anthon, daughter of William Henry Anthon, a prominent lawyer. Mrs. Fish became one of the social leaders in New York and Newport. She was renowned for the brilliance of her entertainments and exercised for years a strong and at times almost controlling influence in New York social affairs. She was outspoken in her views on persons and things, and it was rumored at one time that some of Mr. Fish's financial tribulations were brought on by the rigor of Mrs. Fish's social rule. It was said that Mrs. E. H. Harriman and Mrs. Fish were more than once in social conflict, and that the Harriman-Fish battles were partly the reflection of social antipathies. Mrs. Fish died in 1915.

They had two large homes, although Mr. Fish was believed to have a distaste for society and a liking for a simple life. Their New York home was at 25 East Seventy-eighth Street. The ballroom in it was one of the largest private ballrooms in the city, and was designed by Stanford White. Their Newport home was the Crossways, one of the largest in the Summer colony, and they had another and quieter home, Glenclyffe, at Garrison-on-the-Hudson.

The body of Mr. Fish was removed by Thomas F. Browne, sexton of St. Agnes Church, where Mr. Fish attended, to his funeral chapel at Ninety-first Street and Columbus Avenue. The funeral will be held at Trinity Church on Thursday.

FUR STORAGE VAULT ON THE PREMISES
2% on the Valuation

BONWIT TELLER & CO
The Specialty Shop of Originations
FIFTH AVENUE AT 38TH STREET

Individualized
"BONTELL" CORSETS
WRAP-AROUND OR STEP-IN TYPES

Wrap-Around Corsets for Medium Figures 32.50
Alternate silk surgical elastic and silk brocade. This corset has a definite waist line and is slightly elevated at the front to restrain diaphragm, flat back, long confining thigh lines.

Wrap-Around "Bandage" Corsets 20.00
A model specifically designed for the figure that requires corseting below the waist line. Of fancy weave elastic, alternate with broche. In orchid or flesh.

Step-in Corsets for Youthful Figures 21.50
Designed on slenderized, boyish lines. All elastic, except centre back panel is of broche.

Specially Designed
"BONTELL" BRASSIERES
For the Topless Wrap-Around and Step-In Corsets
1.00 to 9.50
Specially designed "Bontell" brassieres, when worn with "Bontell" Corsets achieve a perfect unity—the brassieres are so designed that no movement can possibly lift them above the top of the corset. In net lined laces, novelty checked and striped satin, Jersey silk and corset fabrics.

ALSO
The same types in imported brassieres—expressly made for Bonwit Teller & Co.—of real lace. 13.50 to 49.50

CORSETS—Fourth Floor

Gidding

COSTUMES FROM FAR AWAY INDO-CHINA—are developed into Spring Fashions.

CALLOT'S dinner gown of three shades of orchid is directly inspired by the native *Indo-Chinese* robe with its odd front drapery.

"VIONNET" also finds the drapery that ripples from neckline to hem—an attractive feature for printed day frocks.

KNEE-LENGTH COATS—UPSTANDING COLLARS—and EMBROIDERIES in dull reds, greens and mauve have been brought across the seas to *Gidding costumes*.

Advanced scientific methods of preserving Furs are used in the Gidding Storage Vaults. Phone *Circle 8500* and your furs will be called for without delay.

J. M. Gidding & Co.
Fifth Avenue, 56TH AND 57TH STS.

Reg. Trade Mark

McCutcheon's
Fifth Avenue, 34th and 33d Streets

Special Values in Linens
For Summer Homes, Cottages, Yachts, etc.

These are very Special Values in McCutcheon Linens—distinguished the country over for their purity, reliability, and sturdiness. Particularly moderate prices present a real opportunity to stock Linen Closets in town, for the balance of the season—or in the country, for the summer's entertainment.

Damask Table Cloths and Napkins

Table Cloths—2 x 2 yds..... $5.50, 6.75 and up to 12.75 each
Table Cloths—2 x 2½ yds..... $7.00, 8.00 and up to 15.00 each
Table Cloths—2 x 3 yds..... $9.50, 10.75 and up to 25.00 each
Breakfast Napkins..... $4.00, 5.50 and up to 15.00 a doz.
Dinner Napkins..... $8.00, 10.75 and up to 18.00 a doz.

Decorative Linens

Oblong Luncheon Sets—Fancy stitching and Greek needlepoint, runner and 12 mats....$25.00 a set
Madeira Embroidered Sets—Fine Irish Linen, 13 pieces..$7.50 a set
French Luncheon Sets—40 in. square cloth and 6 napkins..... $12.50 a set
Egyptian Covers, Pillow Tops, and Scarfs—Fascinating Egyptian figures and scenes made by hand.
Pillow Tops $2.00 each. *Table Covers* $5.00 each. *Scarfs* $3.50 each. *Pillows*—filled with best Down. $5.00 each

Towels, Sheets and Pillow Cases

Pure Linen Hemstitched Sheets—$12.50...15.00...18.50...20.00 pair.
Pure Linen Pillow Cases—$3.00...3.50...4.50...5.00 pair.
Linen Kitchen and Glass Towels—$6.50....8.50....10.50 per dozen
Turkish Bath Towels—$4.80...6.00...7.20...10.50 per dozen
Linen Huckaback Towels—$6.00, 7.50, 9.00, and 12.00 per dozen

Confucius was right

DUKE LING *of Wei was consulting* CONFUCIUS *about army arrangements. His answer was, "Had you asked me about such things as temple requisites, I have learnt that business, but I have not yet studied military matters". And he followed up this reply by leaving on the following day.*—From the *Analects of Confucius.*

CONFUCIUS was right. When you seek counsel choose only those most fitted through knowledge and long experience. Then you are certain that this advice may be relied upon because those who have given it are fitted to do so. If you want wise counsel about legal matters, seek out the best lawyer you know. If you desire safe advice about your health, go to a doctor of seasoned experience. When it is a matter of real estate, investments, management or insurance, you may rely upon Douglas L. Elliman & Company.

Why they deserve your confidence

IT WAS this company's lease of the site for New York's newest hotel, "The Roosevelt", that was voted as the "most important real estate transaction of 1922". It was this company's recommendation which saved a certain well known manufacturer $50,000 on a five year lease. It was this company's management department which saved nearly $20,000 in three short years on the cost of heating a Park Avenue building occupying two square blocks, probably the world's largest apartment house. It has been upon the recommendations of the insurance department of this company, and because of its reputation of handling the highest type of risks, that insurance companies have always been willing to settle claims satisfactorily and promptly for its clients.

Some of the services they render

DOUGLAS L. ELLIMAN & COMPANY will sell, purchase or lease a piece of business or residential property. It will select the site, secure the option and complete the necessary details of purchasing a piece of land, secure the proper architect and building contractor, assist in the negotiation of mortgages, attend to the leasing of the new buildings from the plans, secure the help and manage the building after completion and attend to its proper insurance. Later, if you desire to sell, the company will find a buyer and assist you in reinvesting in other property. *Write, telephone or call for further details.*

DOUGLAS L. ELLIMAN
and Company
PLAZA 9200 15 EAST 49TH STREET

Real Estate — Investments — Management — Insurance

OUR REPARATION BILL PLEASES FRENCHMEN

Its Size Taken as Proof That France Is Not Demanding Too Much.

Copyright, 1923, by The New York Times Company.
Special Cable to THE NEW YORK TIMES.

PARIS, April 10.—The fixing of the American damage claims against Germany at $1,200,000,000 is quoted in Paris as showing that the French claims for reparation are not exaggerated.

France is now willing to accept 26,000,000,000 marks gold, or $6,500,000,000 for the expenses of reconstruction, this sum not including pensions or costs of the army of occupation. Therefore, the Americans are asking for damages of about 20 per cent. of what the French demand.

Frenchmen say that by no stretch of the imagination could it be said that Americans sustained one-fifth of the damage they did in the World War, and, therefore, they argue that the Americans must now regard their claim against Germany as just.

TURKEYS TO THE RESCUE.

Western Canada Looks to Them to Save Crops From Grasshoppers.

SASKATOON, Saskatchewan, April 10.—Fire and poison having failed, turkeys are to be used this year to exterminate grasshoppers, the plague of Western grain fields.

Turkeys have already been pressed into service in the Province, with impressive results. A farmer in the Wiseton district cut open the crop of a turkey last Fall and found 248 grasshoppers and six water bettles—one day's catch.

Herbert Dempsey of Young today announced his intention of breeding 2,000 birds this season. He figures that his flock, working ninety days, should take a toll of 45,000,000 insects.

British Medal for Rasmussen.

LONDON, April 10.—King George has approved the plan to bestow the Founders' Medal of the Royal Geographical Society on Knud Rasmussen, the Danish explorer, for his explorations and research in the Arctic in the last twenty-five years.

IRISH REBEL CHIEF CAPTURED, DIES

Continued from Page 1, Column 4.

licity Department, including a letter from de Valera to his "Adjutant General" on Feb. 22, stating that he was "very anxious to hear from the Chief of Staff on the situation down South," and on March 5 he wrote again that the "Chief of Staff's silence seemed ominous" and suggested that the former officer commanding the Southern Division should proceed to that area to investigate conditions there, "as that area had lost most of its senior officers and would probably be a fruitful hunting ground for peace moves."

Captured documents also include correspondence between the Republican officers in Ireland and the "officer commanding in Britain" following the arrests and deportations recently from England. It shows the organization in England pretty hard hit by the arrest of officers in Liverpool, Newcastle, Glasgow, Birmingham and London, and the "officer commanding in Britain" admitted that the chances of operations in that country were now negligible, if not altogether impossible.

REPORT IRISH BISHOPS ARE MOVING FOR PEACE

Hierarchy Meets in Conference and Overtures to de Valera Are Said to Have Been Made.

DUBLIN, April 10 (Associated Press).—Importance is attached to a meeting of the Irish hierarchy held here today. Cardinal Logue, Primate of Ireland, presided, and it is understood that a resolution having an important bearing on peace was carried.

LONDON, April 10.—The Dublin correspondent of the Press Association, reporting a meeting of the hierarchy, which followed several days of private discussions among individual bishops, says it is understood that some tentative proposals looking to peace have been submitted to Eamon de Valera and Austin Stack, the Republican leaders.

The proceedings today were private, and no statement was issued, but, according to the correspondent, a sanguine feeling prevails, especially as a secret meeting of the Republican Executive Committee was in progress at the same time, not far distant.

The Dublin correspondent of the Press Association says that the hierarchy meeting drew up a petition to Mgr. Luzio, of the Sacred Congregation of the Vatican, who has been studying the situation in Ireland. In consequence, a meeting has been arranged between him and William Cosgrave, President of the Dail Cabinet, for tomorrow.

When the peace resolution proposed at a meeting of the Republican Executive Committee on March 22 was defeated by only one vote, it was agreed to hold another meeting in three weeks' time to consider the position further. This adjourned meeting is the one to which the correspondent probably has reference.

The capture of Liam Lynch and the publication of additional documents showing the hopelessness of the Republican cause, together with other recent incidents, combine to make more peaceful the atmosphere in Ireland than at any time since the irregular campaign started.

Another move for a writ of habeas corpus on behalf of Art O'Brien, President of the Gaelic League in London, was made today before the Lord Chief Justice and two other judges in the King's Bench Division, but was refused by the Court.

A similar application was made at the last sitting of the Court, but it was unsuccessful because the only affidavit produced by as one made by O'Brien's sister. O'Brien was arrested in the extensive raids made last month. He was sent to Dublin.

PRAISE FOR E. W. WILSON.

American Chamber of Commerce Endorses His Manila Bank Record.

MANILA, April 10 (Associated Press).—The administration of the Philippine National Bank by Everett W. Wilson, formerly of San Francisco, who recently resigned the general managership of the bank, was commended warmly today in a resolution passed by the American Chamber of Commerce here.

It is understood here that Mr. Wilson's resignation followed differences of opinion with the Administration as to the policy toward sugar centrals and the bank's losses last year.

It was announced today that the Directors of the bank last Friday adopted a resolution declaring that they no longer had confidence in Mr. Wilson's management because he had acted contrary to their instructions in extending certain loans. Mr. Wilson's resignation immediately followed this action.

Governor General Leonard Wood said today that an American would be selected to succeed Mr. Wilson.

George Gould Passes a Good Day.

NICE, April 10.—George J. Gould, who is ill at Cap Martin, passed a good day today.

ADVERTISEMENT.

Your system demands ALL BRAN if constipation is to be relieved!

Your system needs the "roughage" that Kellogg's Bran, cooked and krumbled, supplies. For, it will not only permanently relieve constipation if it is eaten regularly, but its full content of the vital elements of wheat will build health and strength in a wonderful way.

You need bran in its full and beneficial strength and that's what you get in Kellogg's Bran—ALL BRAN! You eat Kellogg's for relief and you will get relief in a way that nature planned. Foods with a bran mixture cannot help the man, woman or child who faces grave illness through constipation.

You must have ALL BRAN—"roughage" that will sweep and clean and purify and bring health back!

Children should be given Kellogg's Bran each day; grown people should eat Kellogg's each day—at least two tablespoonfuls, in chronic cases with each meal. Its mechanical action will afford permanent relief.

And, you will find Kellogg's Bran a delight to eat because it is so delicious. As a cereal, sprinkled on other hot or cold cereals, or used in countless baksay batches or in cooking, its nut-like flavor will thrill your appetite—and each spoonful means so much in permanently relieving constipation and in warding off this gravest national ailment. Kellogg recipes are printed on each package.

Start the entire family eating Kellogg's Bran to-day. See the color come back to faded cheeks; see the snap that will go into lagging steps. Kellogg's Bran is wonderful. All grocers sell it!

THOUSANDS DELAYED BY BLOCK IN SUBWAY

Power Cable in B. R. T. Centre Street Loop is Cut by Careless Workmen.

LINE TIED UP FOR 3 HOURS

Many Passengers in Stalled Trains Forced to Walk Narrow Footpath.

Thousands of persons seeking transportation to their homes in Brooklyn were delayed last night by one of the worst tie-ups in the B. R. T. underground system, which blocked traffic through the Centre Street loop and over the rapid transit lines crossing Williamsburg Bridge.

Caused by two careless workmen cutting the power wire in the loop at Centre and Leonard Streets, the accident took place early in the afternoon, its immediate effect being the stalling of a dozen trains and the necessity of hundreds of passengers getting to the streets by emergency subway exits in the loop or by walking on the narrow footpath between the rapid transit tracks on the bridge.

More serious difficulty came with the approach of the evening rush period, while employes of the company worked unsuccessfully in an attempt to restore the cut power wire before it came. Guards prevented passengers from entering the entrances to the Centre Street loop, which carries the heaviest passenger traffic of any subway line in the city, and advised them to take one of the elevated trains crossing Brooklyn Bridge.

The Brooklyn Bridge entrances became congested with the addition of thousands who usually took a different route of travel. The already crowded transfer point at Canal Street, where connections are made with the Centre Street Loop trains and those crossing Williamsburg Bridge, became more congested than usual, and the underground passages of the station were almost impassable, as crowds bound in opposite directions became entangled.

The effect of the tie-up extended to the Interborough subways going to Brooklyn and police reserves were sent to half a dozen points to preserve order and untangle the crowds. The most serious difficulty was at the Canal Street station, where a number of men attempted to force their way through the crowds, regardless of the comfort of others. Special policemen in the employ of the company arrested Morris Yanover, 27 years old, of 583 Eastern Parkway, Brooklyn, and William Koch, 38 years old, of 436 Knickerbocker Avenue, Brooklyn. They were arraigned later in Night Court before Magistrate Meade S. Wyttenberg, charged with disorderly conduct and were discharged for lack of evidence.

The accident occurred a little after 2 o'clock. Two workmen had been sent to drain a pool of water which had collected between the tracks at Centre and Leonard Streets. They decided that the easiest way would be to drill through a side wall and let the water out. They set to work to do this, one holding a drill and the other using a sledge.

The drill pierced the cablet duct and hit the main power wire, which was fused instantly by the insulating short circuit. The man holding the drill was painfully but not dangerously burned, while his companion was not injured.

The cutting of the power wire brought nearly a dozen trains in the loop and on the bridge to a stop. Burning insulation caused considerable smoke in the loop, but this was dissipated quickly by the power fans installed near the Chambers Street terminal. There was no fire except in the insulation of the power wire.

Passengers in the train nearest the terminal reached the street by the emergency stairway at Leonard and Centre Streets, and those on other trains in the loop by other emergency exits. There was considerable excitement among the passengers, particularly among the women, but nothing approaching a panic.

Passengers on the trains stalled on the bridge were led along the narrow footpath between the rapid transit tracks. There is a drop of nearly four feet between the car steps and the footpath and some difficulty was experienced in getting women and children among the passengers out of the cars.

Brooklyn elevated trains usually routed across Williamsburg Bridge were turned back at the Marcy Avenue, Brooklyn, station. Additional surface cars were put in operation across the bridge and every effort made to carry the crowds.

Partial service in the loop and across the bridge was resumed to 5:15 in the afternoon and full service at 5:48.

MISSING PERSONS.

The following missing persons were reported yesterday to the police:

JACK SLOAN, 43 years old, 130 Bearum Street, Brooklyn, 4 P. M. April 9; height 5 feet 5 inches, weight 170 pounds; black hair and eyes, dark complexion; oxford gray overcoat, brown sweater, brown flannel shirt, dark red tie, yellow trousers, black laced shoes, brown stockings, yellow cap.

JAMES McNAMARA, 32 years old, 95 Watts Street, 9 A. M. March 30; height 5 feet 7 inches, weight 140 pounds; gray eyes, brown hair, fair complexion; dark overcoat, blue serge suit, tan laced shoes, gray stockings, dark cap.

HEGWIG ANNDROSHKOWITZ, 16 years old, 4,008 Ninety-fifth Street, Brooklyn, 7:30 A. M., April 9; height 5 feet 4 inches, weight 135 pounds; blue eyes, blonde hair, light complexion; black fur overcoat, blue waist and skirt, black low shoes, black silk stockings, black satin hat.

FRED WALKER, 16 years old, 284 President Street, Brooklyn, 8 A. M. April 1; height 5 feet 7 inches, weight 130 pounds; blue eyes, brown hair, pale complexion; blue pea jacket, khaki shirt, brown knitted tie, black laced shoes and stockings, gray cap.

SAMUEL NOROTSKY, 15 years old, 734 Rockaway Avenue, Brooklyn, 7:30 A. M. April 9; height 5 feet, weight 115 pounds; brown eyes, black hair, dark complexion; dark suit, blue sweater, white shirt, black tie, black shoes and stockings, gray hat.

JOHN MERGES, 16 years old, 217 Grand View Avenue, Brooklyn, 4:30 P. M. April 7; height 5 feet 3 inches, weight 100 pounds; blue eyes, black hair, light complexion; gray sweater, brown corduroy pants, brown shoes, black stockings, blue cap.

MAX SCHWARTZ, 29 years old, 1,530 Gates Avenue, Brooklyn, 7 A. M. March 19; height 5 feet 6 inches, weight 140 pounds; blue eyes, brown hair, light complexion; brown overcoat, brown pants, black shoes and stockings, brown shirt, gray hat.

JOHN STEDER, 63 years old, 502 Wilson Avenue, Brooklyn, 9 A. M., April 2; height 5 feet 5 inches, weight 160 pounds; brown eyes and hair, fair complexion; black overcoat, gray suit, brown shoes, black stockings, fedora hat.

CLARA WILLIAMSON, 30 years old, 241 Forty-seventh Street, Brooklyn; height 5 feet 8 inches, weight 200 pounds; brown eyes, black hair, fair complexion; brown overcoat, brown coat, black and gray skirt, brown shoes, black stockings, red hat.

BASLIE CHERCOSKI, 35 years old, 2 Eldridge Street, 7 A. M., April 8; height 5 feet 8 inches, weight 170 pounds; blue eyes, brown hair, light complexion; light brown suit, white shirt, low brown shoes, brown stockings, brown soft hat.

Missing Persons Located

CATHERINE S. LAMB, 13 years old, 234 East Fifty-sixth Street; reported March 10, returned March 20.

FRANK WOZAR, 16 years old, 508 East Seventy-ninth Street; reported March 16, returned March 30.

CHARLES RUGGIERI, 26 years old, 116 Macdougal Street; reported March 26, located April 5.

HERBERT COOPER, 32 years old, 204 East Ninety-seventh Street; reported March 30, returned April 2.

DAVID RUBIN, 16 years old, 770 East 180th Street, Bronx; reported April 1, returned April 9.

VICTOR MARINI, 17 years old, 1,226 Park Avenue; reported April 2, returned April 8.

MAX ROSENKRANTZ, 13 years old, 415 Claremont Parkway, Bronx; reported April 6, returned same day.

JOHN KIRSHEY, 12 years old, 518 West Forty-ninth Street; reported April 7, returned same day.

THOMAS MARTEY, 13 years old, 44 West Ninety-eighth Street; reported April 7, returned April 9.

MRS. LOUISA WALL, 62 years old, 302 Myrtle Avenue, Brooklyn; reported April 8, returned same day.

The New

Hagedorn's

Broadway, Corner of 81st Street.

Presenting New

DRESS MODES

For Late Spring and Early Summer

59.50 to 89.50

RUNNING the gamut of the mode from the simple to the most elaborate versions, these dresses of Crepe Silks in figured effects and solid tones interpret every nuance of fashion, expressing the approved silhouettes and employing the most distinctive braiding, beading and embroidery treatments.

Model Illustrated

Special at 49.50

A Youthful Model of heavy Crepe de Chine, introducing the smart plaited panels and yoke, cap sleeve and pockets of plaited Valenciennes lace; COLORS, Black, Navy, Grey, Lanvin Green, Cocoa and White. Sizes 14 to 40.

CARMOOR
LONDON

FRENCH AND ENGLISH

Foulard Scarfs

IN FIFTY PATTERNS $1.75

French and English designs—but all printed in England—embracing checks, diamonds, cubes, squares. Chinese motifs, peardrop patterns, Tut-Ankh-Amen designs, and what not else, in a spectacular collection of colors, with special emphasis on the perennial polka dots in beautiful butcher blues!

BAT WINGS $1.25

SOME HDKFS. TO MATCH $2.50

Franklin Simon & Co.
Fifth Avenue

MEN'S SHOPS SEPARATE ENTRANCE
ON WEST 38TH AND 37TH STREETS—STREET LEVEL

Entire Contents Copyrighted, 1923, by Franklin Simon & Co., Inc.

STATE INCOME TAX RETURNS

To Assist Its Depositors and Others in the Preparation of Their Income Tax the

EXCELSIOR SAVINGS BANK

221 & 223 W. 57TH ST. at B'WAY

will have an Accountant at the Bank every business day until April 14. The Public is invited to make use of this service without charge.

INTEREST ON ACCOUNTS CREDITED QUARTERLY ON THE FIRST OF APRIL—JULY—OCTOBER—JANUARY.

QUARTERLY DIVIDEND 4% PER ANNUM—APRIL 1, 1923 PAYABLE APRIL 16, 1923.

Their quality is unequaled

KOH-I-NOOR PENCILS

and Mephisto Copying Ink Pencils

Supplied by Leading Stationers and Drawing Material Dealers

Business Opportunities *(bank and business references required).* **Last page.**

The entire upper surface of the sole of the MATRIX Shoe is shaped exactly like the bottom of your foot.

Now you can have the bottom of your foot fitted

SEE what a difference it makes. When your foot nestles down into the naturally shaped mould you think:—"I've always bought shoes that have fitted the sides and length and top of my foot and haven't given a thought to the *bottom*! I guess that has been the whole trouble."

And it has. Scientists have known it for years. Manufacturers have thought of it; wanted to change to the newer, correct way of making shoes. And now at last, it is perfected.

The Matrix Shoe fits your round heel. It has curves in the sole just like the rounded front parts of your foot. It fits the hollows between these front mounds where muscles go across. It gives each joint the room it needs to work in.

How can *flat leather* fit these delicately shaped curves? It can't. Common sense tells you that flat soles have caused strain and weariness which you have experienced in the past.

AND what has been the result? Why, Nature must assert herself. Forced down upon hard, *flat* soles, your feet have pounded those soles into shape, somewhat like the real shape of your foot. But in doing so the rest of the shoe is wrenched *out of shape*. Matrix shoes hold their pretty shape and are as comfortable from the first day as an old shoe.

Give your foot a chance! Ask to have the *bottom* of your foot fitted. When your feet once feel every curve of the bottom of your foot supported and comforted by the moulded sole, and you look down upon the trimmest, most stylish shoe imaginable, you will say this is the most important shoe advertisement you ever read.

What this invention will do for you is the important thing. Let nothing keep you from finding out. You'll almost certainly buy a pair . . . . and . . . . walk happily the rest of your life.

Go today to one of the stores listed below and have your size tried on. All sizes of Matrix shoes are made in both black and brown oxford, one and two-strap pumps and boots by the famous E. P. Read & Company of Rochester, N. Y.

No matter how tired your feet may be MATRIX Shoes will make them feel and look young again.

THE "MATRIX" SHOE

Moulded like your Footprint

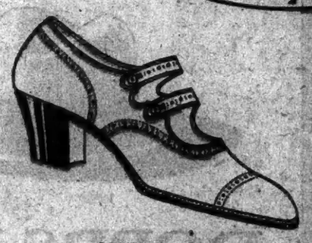

MATRIX Shoes do not require any breaking in. They are moulded to fit naturally, from the start.

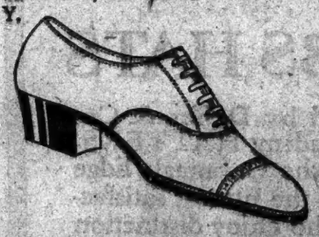

The soles of your old shoes become moulded by constant pressure when worn. MATRIX Shoes are moulded before you wear them.

MATRIX Shoes are light and graceful. They fit *every* part of the foot stylishly.

MATRIX
TRADE MARK

FOR SALE IN AND NEAR NEW YORK CITY BY

New York City
Barmann Shoe Co.
L. M. Hirsch Shoe Co.
Waukesee Shoe Co.
Wildfauer Bros.

Brooklyn
Charles Boot Shop
Silvy's Shoe Shop
J. Uzmann & Son
Waukesee Shoe Co.

Jamaica
Green Brothers
Newark
Taft's Overland
Jersey City
Taft's Overland
Union Hill
Taft's Overland

Passaic
M. Bunevitch
Bayonne
Hudson Shoe Shop
Trenton
Allen's Boot Shop
Albany
Jos. Fearey & Son
Boston
R. H. White Co.

GRAND JURY TODAY GETS PEONAGE CASE

Witnesses to Tell of the Flogging of Tabert and Others in Lumber Camp.

CONVICT BOSS DENIES GUILT

Admits Light Lashing, but Insists That the Youth Died of Pneumonia.

MADISON, Fla., April 10 (Associated Press).—Former convicts, who assert that they were flogged, and former guards in the camp where floggings took place, will testify here tomorrow before the Madison County Grand Jury. The jurors are all ready to begin in the morning an investigation into the death of Martin Tabert, North Dakota youth, who died while serving a prison sentence in this State last year.

G. Grimson, State's Attorney of North Dakota, and Judge W. J. Kneeshaw of that State, who are to assist in the prosecution, conferred here tonight with Florida officials with respect to the presentation of the case to the Grand Jury.

The State, it is understood, will contend that Tabert was a victim of a whipping administered at the camp of the Putnam Lumber Company at Clara, Fla., and will ask for the indictment of Walter Higginbotham, convict camp boss, who is held on a charge of murder in connection with the case. Higginbotham was brought here today from Dixie County, where the whipping is said to have been administered.

Tabert died soon after he had been convicted of beating his way on a train. He was sentenced to three months and later leased to the lumber company to work out the time. Officials of that concern assert that death resulted from a complication of diseases. The State, it is said, will introduce witnesses to show that death was due to a severe whipping administered by Higginbotham while Tabert was sick and too weak to work.

Allege Plot to Get Plans.

The representatives of North Dakota, it is said, will submit evidence to the Grand Jury tending to show that Sheriff J. R. Jones of Leod County and other county officials had entered into a collusion with railroad detectives to arrest men riding through that county on freight trains, have them sentenced by the Court and then leased to the lumber camp.

Attorney Grimson asserts that he has evidence to prove that Sheriff Jones had arranged with the Putnam Lumber Company for the payment of $20 "side money" for all able-bodied men that he could pick up and deliver to the lumber camp in the swamps for ninety days.

Higginbotham denies the charge against him. He did not deny applying the lash to Tabert or other convicts, but he declared the punishment inflicted upon the North Dakota boy was light and not sufficient to have caused death.

A former convict named Johnson, who was in the camp with Tabert, is expected to appear before the Grand Jury. He is said to be one of the State's principal witnesses. It is said that he prepared Tabert's body for burial.

Witnesses, both convict guards and prisoners, are understood to have described Higginbotham as a "man without mercy," and to have said that he flogged both black and white prisoners until they were helpless "just for the sport of it."

Lash Weighed Seven Pounds.

Higginbotham, according to some witnesses, used a lash weighing seven and a half pounds and at times would administer as many as 100 licks to one convict. At the County Jail, after his arrest, Higginbotham, who appears to be of pleasant demeanor, declined, beyond a general denial, that he caused Tabert's death, to discuss the case.

"I may have a statement to make later," he said. "I remember Tabert and I admit I whipped him. A fellow can't handle a bunch of convicts with kid gloves, but the punishment given him was within the law, and instead of lashing him severely I merely gave him a few light taps. Tabert died of pneumonia, according to the camp physician, who made a thorough diagnosis of the case. That's all I know about it."

Another effort was to be made today to locate Tabert's grave. Some say he was buried in a cemetery near Perry, while prisoners and former guards contend his body was shrouded in the striped uniform of an escaped negro prisoner, crammed into an old bacon box and buried on the edge of a lumber swamp. The Putnam Lumber Company, in reporting Tabert's death to his family, assured his relatives that "he was given a Christian burial and a minister was present," according to a letter now in the possession of the State.

CLEARS GIRL'S NAME.

Court Grants Decree to Wife, but Eliminates Corespondent.

Supreme Court Justice Mahoney opened yesterday the divorce case of Mrs. Elsie F. Wilkinson against William J. Wilkinson, head of a color printing company, in which Mrs. Wilkinson got an undefended decree in which Miss Diana Allen was one of the corespondents named. The Court set aside the finding against her. Miss Allen, who did not appear in the proceeding, was not mentioned in the original complaint, and had no knowledge that she was involved until the day after the trial, when she was notified by telegram at Miami, Fla., and came to the city at once to defend her name.

Clarence J. Shearn, who appeared for Miss Allen, issued a statement in her behalf in which he said:

"Miss Allen not only had never been in Mr. Wilkinson's apartment but had never met him or heard of him. When the matter came on before Justice Mahoney today Mrs. Wilkinson's counsel conceded that an unfortunate error had been made and consented that the jury's finding, relating to Miss Allen, be set aside. At her own request Miss Allen took the stand and testified that she had never been in Mr. Wilkinson's company and was not even acquainted with him. Mr. Wilkinson has sworn and admitted that he had never met Miss Allen. Justice Mahoney said it was evident that a grave injustice had been done Miss Allen."

AFTER MRS. CATT, WHO?

Mrs. Ashby of England Mentioned as Head of Suffrage Alliance.

LONDON, April 10.—Several European women prominent in suffrage work are being named as possible successors to Mrs. Carrie Chapman Catt as President of the International Woman Suffrage Alliance. Mrs. Catt, who has held the post since 1904, will resign at the congress of the alliance soon to be held in Rome.

English women favor the election of Mrs. Margery Corbett Ashby as Mrs. Catt's successor. For many years Mrs. Ashby has been active in the work of the alliance, both in the British and on the Continent. However, there is a belief in the Latin countries that the English-speaking nations have controlled the organization long enough. In this connection Mme. de Witt Schlumberger of France is mentioned as a prospective candidate for the Presidency.

A COMPETITOR SAYS:

"The Edwin Clapp styles are right—neither too conservative nor too flashy—they are always in good taste. The Edwin Clapp company buys the highest grade leathers and accessories—they never stint on quality. They last their shoes with extreme care, model them, in fact, much as the clay modeler moulds his clay—naturally they are comfortable—and they add only a fair profit—therefore, their prices are reasonable."

Can you buy more in any shoe? Let us show you the spring models made up in a wide variety of styles and leathers.

SMITH, INC.
6 East 42nd Street

78 seconds from lather to towel!

The world's fastest shave
—men everywhere adopting it

The latest in shaving is the new-type Valet AutoStrop Razor with its super-keen blade. It antiquates slow, harsh ways. Men everywhere are adopting this new 78 second shave—fast, comfortable, smooth. Try it—don't delay. You'll be delighted. $1 for complete outfit with strop and blades—at all dealers—other sets up to $25.

Valet AutoStrop Razor
Sharpens itself

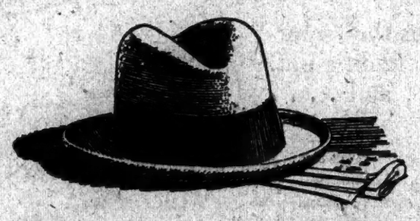

DOBBS HATS

Hats designed by Dobbs & Co, New York's leading HATTERS, and made by the Cavanagh Edge Process, afford the utmost satisfaction to men who enjoy distinction in their headwear. The expert hand work avoids the exact duplication which is the result of machine methods of manufacture. They are no higher in price, $7 *upward*

DOBBS & CO
620 & 244 Fifth Avenue *New York*

"Get lots of mail!"

Do you remember the old advertisement?

The men who were boys when you were a boy will remember an old advertisement that used to be headed, "Get lots of mail."

The advertisement appealed to the desire of every boy (is it boys only?) to get mail. You sent ten cents and were placed on the mailing list of a mail order house. You got mail. Your name was known to someone in a city. You were not obscure.

No person likes to be obscure. To the average man or woman there is a subtle flattery in the receipt of a piece of mail that induces a warm, friendly feeling towards the sender.

There are hardly any persons who would like to be so obscure that no merchant ever sent them a booklet—no manufacturer ever sent them a catalog—no one ever considered them as possible buyers of anything.

That, of course, is not the whole secret of the success of direct-by-mail advertising. But it is one reason why good house organs are popular with many customers. It is one reason why wise managers of big industries issue an employees' newspaper. It is a reason why banks secure any number of savings accounts by good circularizing.

If people like you and your goods they will be glad to receive your printing. They will read it with interest if it is well done.

If people are not interested in you or your business, there is all the more reason for getting them to like you by sending them printing that tells the interesting news about your business, your goods, and your service as it applies to their needs. Talk to a printer about it.

better paper — better printing

To help business men decide what kind of printing would be most useful to them, S. D. Warren Company has prepared a series of helpful books on different forms of direct advertising. These books, known as the "More Business Series," may be obtained free, as issued, from distributers of Warren's Standard Printing Papers.

S. D. WARREN COMPANY : BOSTON, MASS.

WARREN'S
STANDARD PRINTING PAPERS

Warren's Standard Printing Papers are Distributed by

HENRY LINDENMEYR & SONS - *Telephone: Spring 9600*
32-34-36 BLEECKER STREET, NEW YORK

LASHER & LATHROP, INC. - - *Telephone: Worth 4704*
29-33 LAFAYETTE STREET, NEW YORK

THE ALLING & CORY CO. - *Telephone: FitzRoy 2117*
213-221 WEST 37th STREET, NEW YORK

Warren's Standard Printing Papers

THE DUOFOLD POINT IS GUARANTEED 25 YEARS

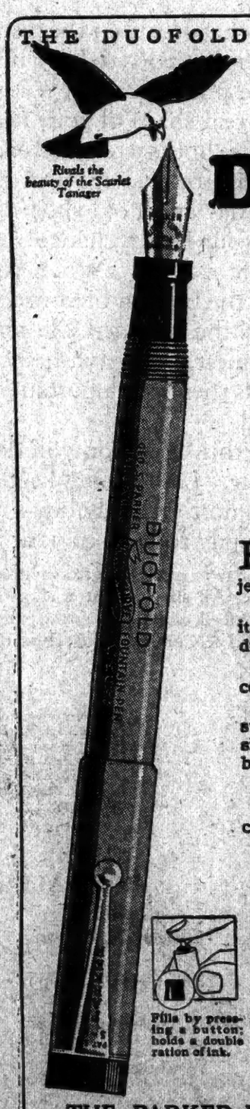

Day by day Duofold grows on a man

The black-tipped, lacquer-red Pen that's all but human!

HAVE you ever noticed how fondly the Duofold user handles this handsome big lacquer-red pen? How he guards it more jealously than his watch? And yet, how pleased he is to lend it.

For he need not fear that another's style of writing will distort its 25-year point. And he knows that the Duofold will ever conduct itself to the credit of its owner.

Day by day the Duofold user forms an affection for this faithful co-worker.

Perhaps it is partly due to its business-like feel and balanced swing, partly to its super-smooth point, and partly to the sheer simplicity of its press-button filler which, after all, needs be used but seldom, because of the over-size ink capacity.

But more than all, is the fascination of writing *via* Duofold!

Duofold may also be had in plain black if desired. No extra charge for neat gold pocket-clip.

Get Duofold at any good pen counter.

Fills by pressing a button; holds a double ration of ink.

Parker Lucky Curve Duofold Over Size $7
With The 25 Year Point

Duofold Jr. $5 — Same except for size

Lady Duofold $5 — With ring for chatelaine

THE PARKER PEN COMPANY
Service Station, Singer Bldg., New York.

Manufacturers also of Parker "Lucky Lock" Pencils
Factory and General Office, JANESVILLE, WIS.

Chassis Price $1185
F.O.B. Lansing, Plus Federal Tax

A Manufactured Product—NOT Assembled

THE reason why the Mighty Speed Wagon sells for such a moderate price is perfectly clear when you stop to consider that the Speed Wagon represents but one manufacturing profit.

All of the vital parts of the Speed Wagon are made in the big Reo shops under Reo management, Reo methods of precision, and according to Reo's exacting standards. Because there can be but one profit in the Speed Wagon, its selling price is lower than would be possible otherwise. And because the Speed Wagon is built to a single standard of quality and uniformity, its value is many times greater than its price would imply.

Capacity, 500 to 2,500 Pounds
Over 75,000 in Use *12 Body Styles*

Reo Motor Car Company of N. Y., Inc.
MANHATTAN: B'way at 54th St. BROOKLYN: 1530 Bedford Ave.
NEWARK: 520 Broad St. NEW ROCHELLE: 462 Main St.

SPEED WAGON

RADIOGRAMS
—*Europe at your doorstep!*

Just phone. A messenger calls at your office door. In a matter of minutes, your message can be knocking at a door in Paris. Or if several hours delay serves your purpose as well, deferred rates cut the cost in half—and Europe is still within easy business reach. Mark every message

"Via RCA"

Send for Radio Rate Sheet To-day

In New York phone for an RCA messenger, for swift Radiogram service to Europe, Japan or to ships at sea.

For social and other less urgent communications, Radioletters to London or Germany, from New York, are available at 6c a word.

Radio Corporation of America

CENTRAL RADIO OFFICE — ALWAYS OPEN
64 Broad Street. Broad 5100
8 A. M. to Midnight Daily
10 A. M. to 6 P. M. Sunday
61 East 42nd Street Murray Hill 4900

Open 8 A. M. to 6 P. M.
12 Spruce Street Beekman 8880
105 Hudson Street Walker 8880, 8881
253 Broadway Audubon 7214
1239 3rd Avenue Rhinelander 9877

For Your Information To Pipe Smokers

Queed

Only 10¢

WE want every smoker to be able to enjoy his pipeful of "Queed." So, if you have been unable to buy it and your dealer refuses to order it for you, simply write us and give us his name. As an appreciation of this courtesy on your part, we will send you a regular size can of

"QUEED"

Ask your dealer today for "Queed." He should have it for you.

"QUEED" is 10c for 15c worth

Address your letter to

PATTERSON BROS. TOBACCO CORP.
565 Fifth Avenue,
New York City.

Queed

ADVERTISEMENT.

MARTINI & ROSSI
Non-Alcoholic
VERMOUTH
The Genuine Imported

An appetizer before meals.
A delicious drink at all times.
Keep a bottle handy—
Better still—a case.

Sold by all dealers

NEW WAGE DECISION STIRS WOMEN TO ACT

Conference of National Bodies Will Study Effect on Laws of 14 States.

DENOUNCED BY COMPERS

He Says Supreme Court Has "Basely Set Forth the Reactionary Viewpoint of Wage Earners."

Special to The New York Times.

WASHINGTON, April 10.—As a result of yesterday's decision of the Supreme Court declaring unconstitutional the minimum wage law for women in the District of Columbia, a conference of national women's organizations interested in labor legislation will be called here by the National Women's Trade Union League to study the effect of the decree upon similar laws in fourteen States.

It is feared by this organization that a wholesale reduction of wages of more than 1,500,000 women and girls in these States will be the result of the Supreme Court's decision. According to representatives of employing interests in the District of Columbia, the sole locality affected by the Court's decision, no reduction in wages is contemplated for women employes on the basis of the unconstitutionality of the act.

The States with minimum wage laws which may be affected by the Supreme Court's decision are California, Washington, Oregon, Utah, Colorado, Arizona, Kansas, Arkansas, North Dakota, North Dakota, Minnesota and Wisconsin. Minnesota and Wisconsin. In other States, among them New York, Ohio, Missouri and New Jersey, minimum wage bills are now pending in the Legislatures, backed by State Federations of Labor and women's organizations.

"Something must be done to humanize the courts or else the Constitution," said Miss Ethel M. Smith, labor representative on the District of Columbia Minimum Wage Board and Executive Secretary of the National Women's Trade Union League. "The women of the country have seen two child labor laws invalidated, and now the minimum wage laws for women, for which they have worked for nearly twenty years to put upon the statute books of fourteen States and are still working for in other States. Their other recent statute, the Sheppard-Towner act, is also awaiting a decision from this same Supreme Court, with the least possible encouragement, now that the Court, with its new personnel, has added another decision, which leaves out of consideration from start to finish the social point of view, the public interest, and, in fact, the human element.

"'In principle there can be no difference between the case of selling labor and the case of selling goods,' say Justice Sutherland and his four associates of the majority.

"By that proclamation, the highest court in the land again puts human labor on the basis of barter and sale. It could not well have gone backward more decisively."

Senator Borah commented today on the decision:

"This is practically another five-to-four decision. I take it that had the full Court taken part it would have been so. I have not read the opinion, and I am not offering any views in regard to it at this time. But this law had the approval of the Congress and of the Executive and falls nevertheless by a bare vote. Really, one vote determined the decision.

"I feel very sincerely that a law which has had the approval of both the other departments of the Government as being constitutional ought not to be held void upon a mere five-to-four decision, or ought not to turn upon a single view or the opinion of one judge, for that is the effect.

"The income tax law, the ten-hour law of New York, the child labor law, and now this law have all been held invalid by a five-to-four decision. These five-to-four decisions are forcing constant agitation for constitutional amendments. The income tax decision brought an amendment. The child labor decision has brought a proposal to amend the Constitution, which has been reported favorably by the Judiciary Committee. This decision will undoubtedly call for another proposal. It seems to me that we ought to avoid, if possible, these five-to-four decisions."

Samuel Gompers, President of the American Federation of Labor, in a statement issued today, said:

"Five Justices, a bare majority of one, have taken from the woman and girl wage-earners the protection that guaranteed them something approaching a fair wage and fair hours of work.

"I recall no recent decision which so basely sets forth the reactionary employer viewpoint of wage-earners. The Court says that labor is to be bought just as groceries are bought. To buy the labor of a woman in the District is now like buying pigs' feet in a butcher shop, according to the learned Justice Sutherland, who wrote the decision.

"Has the Justice never read the Clayton act, which says: 'The labor of a human being is not a commodity or article of commerce.'?

"All progressive men and women must resent the language used by the Court in this decision. It demeans humanity. Women and girl wage-earners are to be bought over the counter. Thus does the Court put human beings in the class of commodities, to be the subject of highly organized, powerful commercial traffic! It is appalling and almost beyond comprehension that such language and such reasoning could be written into a decision of our Court of last resort.

"It is noteworthy that Justice Taft dissented. That Justice Taft does not hesitate to express his opinions was shown in the child labor decision, but he finds this demeaning of women workers impossible. The whole proceeding is shocking, and I trust that the coming Congress will find some way to extend effective protection to the women workers of the District of Columbia and of all the States that may hereafter enact such protective legislation.

"It may not be amiss to point out at this time that this decision harmonizes exactly with the logic which supports the demand of an aristocratic women's organization for a blanket amendment to remove all legislative inequalities between men and women, the effect of which would be to annul all laws seeking to protect women from some of the evil results of industry. The Court takes advantage of that proposal even before it is presented formally in law. This decision is an amazing forecast of what would follow such an enactment."

ALBANY, April 10.—A minimum wage article in the State Constitution was proposed today in legislation introduced in the lower house by Assemblyman Maurice Bloch, Democrat, of New York. The proposed article is designed to provide that "the Legislature may directly or through any duly constituted administrative agency prescribe the living wages that shall be paid to women and children employes."

The amendment was proposed, Mr. Bloch explained, in order to overcome in New York State the recent decision of the Supreme Court of the United States which declared unconstitutional the minimum wage law applying to women and female minors in the District of Columbia.

Assemblyman Bloch announced that tomorrow he would introduce a resolution memorializing Congress to amend the Federal Constitution to conform to the amendment which he has proposed to New York's organic law.

MAY END INDUSTRIAL COURT.

Matthew Woll Thinks Minimum-Wage Decision Has Wide Bearing.

Special to The New York Times.

CHICAGO, April 10.—In ruling that the District of Columbia minimum wage law for women and children is unconstitutional, the United States Supreme Court has sealed the fate of the Kansas Court of Industrial Relations and similar tribunals.

This, at any rate, is the contention set forth in a spirited statement issued tonight by Matthew Woll, Vice President of the American Federation of Labor. Mr. Woll also maintains that the decision will nullify the Federal injunction issued against the striking railway shopmen last Summer.

"If our State Legislatures cannot enact laws fixing minimum wages of women and children, then surely a State Legislature cannot delegate such unconstitutional authority to an industrial court to fix both minimum and maximum wages for men, women and children," reads the statement.

ADVERTISEMENT.

Raisin
Toast

—is a delicacy that you should try with tea.

Get a loaf of real, full-fruited raisin bread, and see how good it is.

Get the bread at grocers or neighborhood bake shop—they have it now.

It's a tempting innovation to serve to guests or friends.

Bakers everywhere are making it for you, using

Sun-Maid
Seeded Raisins

the best raisins for bread, and all home cooking uses.

Clarke's
42-44 East 58th Street

Important Sale of
EUROPEAN ANTIQUES

We have been instructed by
Mr. ALFRED VILLORESI
the well-known expert on Italian Art
to sell by auction on
Thurs., Fri. and Sat.,
April 12, 13 and 14
at 2:30 each day

Italian, French, Spanish and English Antiques

comprising old cabinets, tables, chairs, tapestry sofas, terra cottas, marbles, primitive and decorative paintings; old embroideries, laces, bed and table linens, brocades, velvets, banners, tapestries, etc.

The Sales will be conducted by
AUGUSTUS W. CLARKE

Metropolitan Art and Auction Galleries Inc.
AUCTIONEERS and APPRAISERS,
45-47 WEST 57TH STREET

Will Sell at Public Auction
Thurs. & Fri. Eves. at 8:15
Also Sat. Afternoon at 2:15
April 12th, 13th and 14th
The Magnificent Collection of
OIL PAINTINGS
Sold by order of John Knox, Atty., and Other Consignors
FAMOUS OLD MASTERS
(About 325 Paintings in all)
Among them Reynolds, Murillo, Goya, Sir Peter Lily, J. B. Greuze, Sir Thos. Lawrence, F. Whatley, A. Schreyer, Ramsay, Panini, Barbizon, Masters, Trumbull, Wyant, Twatchman, Ranger, Winslow Homer, Whistler, Wm. M. Chase, George Inness, Murphy, Ryder, Blakelock, etc., etc.
On Exhibition from 10 A. M. to 10 P. M. until date of sale.
S. G. RAINS, Auctioneer

Fishing
when the ice goes out!

'Way up in the Maine Woods, in the shadow of Mt. Katahdin, there is the finest fishing anywhere. Maine rivers and lakes teem with the gamiest fish ever coaxed into a landing net. They are simply ravenous, especially when the ice crumbles.

FISHIN' LAND

is easily accessible—a night's ride in comfortable sleeping cars and diner.

The fishing spots are no secrets either. They're everywhere—way up in the Maine Woods. The camps—luxurious or rigorous, as you wish. Comforts and conveniences are not left behind and licensed guides are quaint companions, full of the lore of the solitudes. They know every foot of the well-nigh countless forest waters,—but

GET THE BOOK

"In the Maine Woods 1923." It's illustrated, contains many new features including colored sectional maps—a list of the principal waters—how they may be reached, distances from R. R. stations—camps and hotels—rates for guides—in short it anticipates all one wishes to know. Mailed for ten cents anywhere. Worth many times the price, for it is a veritable mine of information.

Address Vacation Bureau Dept. E

Bangor & Aroostook R. R.
BANGOR, ME.
Geo. M. Houghton, Gen'l Passenger Agent

THIN NOSE EXTENSION GRIP PLIERS
No. 1903—7 in.
Price $1.25

EXTENSION GRIP, SIDE CUTTING PLIERS
No. 1973
5½ in.
Price $1.35

ELECTRICIANS' SIDE CUTTING PLIERS
No. 1831
7 in.
Price $1.40

For the Handy Man Around the House

THE radio fan; the motorist; the man who likes to do little repair jobs around the house; and the man who has a tool bench in his basement or garage—all need Kraeuter Pliers.

There's a special Kraeuter Plier for every use of the handy man—and for every use of the mechanic.

Kraeuter Pliers bite hard and hang on; they go everywhere a plier can go; they do everything a plier can do—and with more ease and certainty than any other plier made.

Drop forged from special plier steel; accurately tempered; graceful in design and perfect in workmanship; beautifully finished.

Over 120 different styles and sizes; 80 cents to $2.50.

Test them wherever good tools are sold.

"Ask Any Mechanic"

KRAEUTER
Newark, New Jersey.

Remember the Name KRAEUTER, and Note Number of the Pliers you want.

RED STAR LINE
Celebrating this year 50 years of passenger service

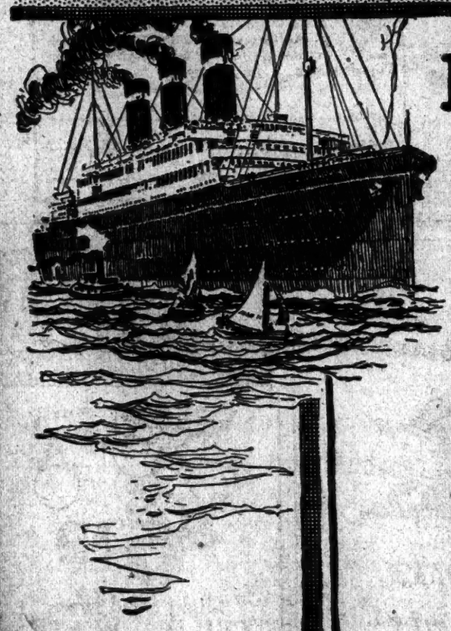

BELGENLAND
New Queen of Red Star Fleet
Sailing April 18th

THE *Belgenland* inaugurates a regular schedule of Red Star Line sailings every Wednesday from New York to Plymouth, Cherbourg and Antwerp.

Among the typical innovations on the *Belgenland* is the a la carte dining service without extra charge. A famous Continental chef presides over the kitchen. Accommodations include such conveniences as hot and cold running water in each room, shower baths, beds instead of berths, automatic heating and ventilating systems—all the appointments of the most modern hotel. Large decks for games, swimming pool and completely equipped gymnasium. For the leisurely inclined traveler, the ease and comfort of the glass inclosed shelter deck and spacious public rooms.

The *Belgenland's* principal running mate will be the distinguished liner *Lapland*, favorite of many experienced travelers. With her veranda café, tempting Continental cuisine and delightful appointments in both staterooms and public rooms, the *Lapland* is one of the outstanding liners in the North Atlantic.

Added to these features is that perfection of service which has characterized the Red Star Line for more than half a century.

Inquire for details, No. 1 Broadway, New York, or any authorized agent

BELGENLAND
April 18; May 16; June 13
LAPLAND
May 2; May 30; June 27

BELGENLAND

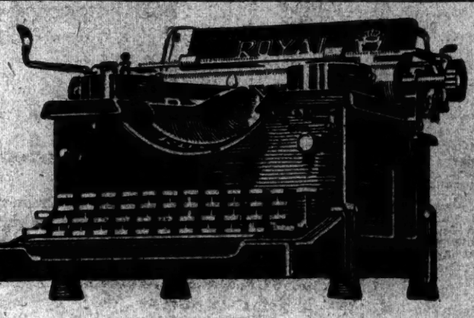

Your stenographers are on trial before you every day. You are consciously or unconsciously judging them by their work. The *Royal Typewriter* enables them to produce the quality and quantity of work that creditably represents their best ability.—

"Compare the Work"

ROYAL
Trade Mark
TYPEWRITERS

ROYAL TYPEWRITER COMPANY, Inc.
Royal Typewriter Building, 364-366 Broadway, New York
Branches and Agencies the World Over
New York Telephone Franklin 4400

21-YEAR SENTENCE FOR BANK CASHIER

A. H. Penfield Admits the Embezzlement of $977,000 From Springfield (Ohio) Bank.

HAD $125 A MONTH SALARY

Says Shifting Bonds in the Deposit Boxes Enabled Him to Cover Up His Peculations.

CINCINNATI, Ohio, April 10.—A. H. Penfield, former cashier of the Springfield (Ohio) National Bank, who pleaded guilty to seven of twelve counts in an indictment charging embezzlement of the bank's funds, was sentenced to serve twenty-one years in the Federal Prison at Atlanta by Federal Judge Smith Hickenlooper late today. He admitted taking more than $977,000 of the bank's money.

The former banker made no comment when Judge Hickenlooper passed sentence. He will be taken to Atlanta probably tomorrow.

Assistant United States District Attorney Dana Reynolds of Columbus, who presented the case of Penfield to the court, said the Government was willing to nolle the last five counts of the indictment. He said the Federal authorities believed adequate punishment would be dealt out under seven counts. Under the law the maximum penalty that could have been imposed was thirty-five years and a fine of $35,000.

Penfield made no statement in court regarding the transactions in the grain and stock markets that caused him to lose the bank's money, but his attorney stated that when Penfield started manipulations with funds in his charge he was receiving only $125 a month salary.

Several bond owners who had deposit boxes in the Springfield bank were present when Penfield was sentenced. Some of them are said to have indicated they would file suits against the Directors of the bank for the amounts of their losses.

In his statement to Federal authorities the "ex-banker," as he gave his occupation when registered at the Hamilton County jail, set forth a detailed account of all his transactions and losses, and told how by the shifting back and forth of bonds belonging to the holders of deposit boxes he was able to cover up his peculations.

Penfield appeared before the Federal Grand Jury just before his sentence was pronounced. It was understood that he had testified relative to his transactions in the stock and grain markets, and it was rumored that other persons would be implicated in his manipulations, which amounted to nearly $1,000,000.

The Federal Grand Jury will make its final report to Judge Hickenlooper tomorrow.

Today's Radio Program

April 11, 1923.
Eastern Standard Time.

Numerals after names of stations show wave length in meters.

WEAF, NEW YORK—492.

11:00 A. M.—"New and Rare Annual Flowers and Some Summer Perennials Which Should Be Planted Now," by Kenneth Bowman.
4:00 P. M.—Gimbel Brothers program, Harry E. Planten, pianist.
4:30 P. M.—Florence Kleppe, contralto.
4:55 P. M.—Mme. Harrison Irvine, pianist.
5:00 P. M.—Florence Fox, soprano.
5:20 P. M.—Stories by Mary Fox.
7:30 P. M.—The Possibilities of Radio to the Farmer, by F. R. Eastman.
7:40 P. M.—Le Roy Fisher, baritone.
8:00 P. M.—"Glands—the Mysteries of the Human Body," by John B. Watson.
8:10 P. M.—Le Roy Fisher, baritone.
8:15-9:30 P. M.—First act of "Wildflower," musical comedy, with Edith Day, direct from the Casino Theatre.

9:30 P. M.—West End Ladies' Trio; Ethel Nugent, pianist; Adele Muys, violinist; Sadie Kempler, 'cellist.

WJZ, NEWARK—360.

9:00 A. M.—Early morning reports; prices on farm products.
11:55 A. M.—Standard time signals; weather forecast.
12:00 M.—Opening prices on active bonds and stocks; sugar, coffee and sugar; midday reports and prices on farm products; music.
1:15 P. M.—Harriette Ganslde, soprano.
1:30 P. M.—Current events, by Mrs. C. D. Lee.
3:00 P. M.—"Book Review," by Grace Colbron.
4:00 P. M.—Closing prices on bonds and stocks; grain, coffee and sugar; butter, eggs and cheese; fashions.
5:00 P. M.—Farm market reports.
5:25 P. M.—Music; special features; "Iron and Steel Review."
6:00 P. M.—Music.
7:00 P. M.—"Animal Bedtime Stories," by Florence Vincent.
9:00 P. M.—"Fat Folks and Their Food," by Anna Pierce.
9:15 P. M.—"Review of Reviews," by Beatrice Fairfax.
9:30 P. M.—John Mundy, 'cellist, and Clytie Hyne, soprano.
9:55-10:00 P. M.—Arlington time signals, weather forecast.
10:01 P. M.—John Mundy, 'cellist; Clytie Hyne, soprano.

WOR, NEWARK—400.

2:30 P. M.—Songs by J. G. Brierly Jr.
3:45 P. M.—"Curious Ways of Getting Hurt," by Joseph A. Plunkett.
3:15 P. M.—Edith Krick, soprano.
3:30 P. M.—Lecture.
3:45 P. M.—Edith Krick, soprano.
4:15 P. M.—Home Garden Hints.
5:15 P. M.—"Golf," by William Hicks.
6:30 P. M.—Songs by Harry C. Nolan.
6:45 P. M.—Radio for the Layman, by A. Ez. Benn.
7:00 P. M.—Sunnyland Orchestra concert.

WBZ, SPRINGFIELD, MASS.—422.

7:30 P. M.—Bedtime story.
7:45 P. M.—"The Most Dangerous Animal in the United States," by Harold B. Miner.
8:00 P. M.—Laura C. Payne, soprano; John L. Thompson, baritone.
9:00 P. M.—Concert by Montreal artists.
10:00 P. M.—Time signals.
10:01 P. M.—Musical program.

WGI, MEDFORD, MASS.—360.

5:00 P. M.—"Twilight Tales."
5:30 P. M.—New England weather forecast; closing report on farmers' produce market; live stock market and butter and eggs, 492 meters; closing stock market reports.
6:00 P. M.—Late news; sports.
6:15 P. M.—Code practice.
6:30 P. M.—Boston police reports; Amrad Bulletin Board; World Market Survey; Notes on Farm, Garden and Lawn.
6:50 P. M.—Girls' Story Hour, by Eunice L. Randall; Marion E. Watson, soprano, and J. R. Houghton, baritone; Health talk by Henry Greene; Marion E. Watson, soprano; J. R. Houghton, baritone.

WNAC, BOSTON—360.

11:55 A. M.—Time signals.
12:00 P. M.—Weather report, 485 meters.
4:00 P. M.—Dance music, Shepard Colonial Orchestra.
4:30 P. M.—Pianola selections.
4:50 P. M.—Dance music, Shepard Colonial Orchestra.
5:00 P. M.—Victrola selections.
6:30-11:00 P. M.—Duo-Art concert: Velma Balcom, soprano; Ants Fuletban, pianist.

WIP, PHILADELPHIA—509.

2:00 to 3:00 P. M.—McCleery Serenaders and Novelty Trio.
6:00 to 6:30 P. M.—Johnsoe's Orchestra.
7:00 P. M.—Uncle Wip's bedtime stories and roll call.

WOO, PHILADELPHIA—509.

11:00 A. M.—Grand opera.
11:30 A. M.—Weather forecast.
12:00 M.—Chimes and stroke of noon on ocean gate.
4:30 P. M.—Organ and trumpets.
6:55 P. M.—Time signals; weather forecast; press dispatches.

WFI, PHILADELPHIA—400.

10:00 A. M.—Live stock report, 440 meters.
11:15 to 3:00 P. M.—Meyer Davis Concert Orchestra, late news, produce market report, 400 meters.
3:00 to 4:15 P. M.—John Dwens, tenor; Cornelia Mark, pianist; Blooming Glen Women's Glee Club.
6:00 to 7:00 P. M.—Eli Hackman, ventriloquist.
7:00 P. M.—Boy Scout Radio Corps.
8:00 P. M.—"Dahlias," by William Reed.
8:10 to 9:55 P. M.—Women's Symphony Orchestra concert.
10:30 to 12:00 P. M.—Meyer Davis Dance Orchestra.

WGY, SCHENECTADY—379.

12:00 M.—Standard time signals.
12:30 P. M.—Noon stock market quotations.
12:35 P. M.—Weather reports on 485 meters.
6:00 P. M.—Produce and stock market quotations; news.

WGR, BUFFALO—360.

12:13 P. M.—Weather and market reports (485 meters).
3:00 P. M.—Music.
7:00 P. M.—Music.
8:15 P. M.—Closing prices New York Stock Exchange.
4:00 P. M.—Ampico recital.
5:00 P. M.—Weather and market reports (485 meters).
7:30 P. M.—Digest of the day's news.
8:00 P. M.—Gamma Sigma Ukulele Club concert.

KDKA, PITTSBURGH—360.

10:00 A. M.—Music.
12:30 P. M.—Music; weather forecast; river conditions report.
8:15 P. M.—Dinner concert by the KDKA Little Symphony Orchestra.
7:00 P. M.—Current events; theatricals.
7:30 P. M.—"Birds" by George M. Sutton.
7:45 P. M.—The visit by the Dreamtime Lady.
8:00 P. M.—Walter D. Scott of Northwestern University, lecturer; Ruth Gibson, violin.
9:15 P. M.—Professor Gregan, piano; Mrs. Gregan, harp; Mrs. Helmert, soprano, and KDKA Little Symphony Orchestra.

WWJ, DETROIT, MICH.—400.

8:30 P. M.—The Town Crier; The Detroit News Orchestra.

WLW, CINCINNATI—360.

9:00 P. M.—Tenth Infantry Band concert; 'cello solos by Mrs. H. Morris; Ray Lombardi, baritone; Radio Burlesque by Richard Plough.

KYW, CHICAGO—468.

7:50 P. M.—Bedtime story.
9:00-10:00 P. M.—Rose Quinn, contralto; Milan Lusk, violinist; Elaine Bedlam, pianist; Ben Ray, concertina; Rudy Patek, concertina; Betty Williams and her Musical Buddies; Isham Jones Orchestra.
10:00 P. M.—News, sports and weather report.
10:05 P. M.—"The Spring Clean-Up and Beautifying Campaign."

WCX, DETROIT—400.

7:00 P. M.—Musical program.

WLAG, MINNEAPOLIS—440.

3:30 P. M.—University of Minnesota Arabs" concert.
5:00 P. M.—Lecture.
7:00-7:30 P. M.—Children's Hour.
7:30-8:30 P. M.—Lectures.

NAA, ARLINGTON, VA.—710.

10:02 A. M.—Weather forecast.
3:45 P. M.—Weather forecast.
6:00 P. M.—U. S. Marine Band concert.
10:00 P. M.—Weather forecast.

WEAR, WASHINGTON, D. C.—469.

3:00-4:00 P. M.—Victrola and player-piano.

WOC, DAVENPORT, IOWA—484.

7:30 P. M.—Sandman's visit.
9:00 P. M.—Mamie Ida Presbyterian Church choir.
11:00 P. M.—Swedish Baptist Church choir.

KDAF, KANSAS CITY—526.

12:00-2:00 A. M.—"Nighthawk" frolic; Coco-Sanders Orchestra.

KSD, ST. LOUIS—546.

3:00 P. M.—Delligdso Orchestra.
9:30 P. M.—Selma Hellweg, soprano; N. V. Dixon, baritone; Charles Maehl and Mrs. N. V. Dixon, pianists.

WBAP, FORT WORTH, TEXAS—476.

8:00-9:00 P. M.—Concert.
10:30-11:30 P. M.—Glee Club of Daniel Baker College.

WSB, ATLANTA—429.

11:45 P. M.—Radiovl concert.

WGM, ATLANTA—680.

12:00 P. M.—Midnight frolic.

CFCA, TORONTO, ONT.—356.

8:00-9:00 P. M.—Orchestra concert; Janet Stevenson, contralto; H. Saunders, 'cellist.

KFI, LOS ANGELES, CAL.—468.

3:30-4:15 P. M.—Vocal and instrumental music; News.
9:45-10:30 P. M.—Vocal and instrumental music. Bedtime story.
11:00 P. M.-12 M.—Concert. News.

WHAS, LOUISVILLE, KY.—399.

8:30-10:00 P. M.—Vocal solos and duets. Reading: Historical Episode. Official Central Standard time announced at 10 o'clock. Setting-up exercises.

PWX, HAVANA, CUBA—400.

9:00-11:30 P. M.—Soprano, piano and mandolin solos. Recitations and violin selections.

H. P. BARAN & CO.
RADIO SPECIALISTS
935 BROADWAY TELEPHONE 1239
SPECIALISTS
in the complete installation of standard radio receiving apparatus, such as
DeForest Ware "R-C"
Paragon Eisemann Grebe
Standard sets and requisites demonstrated and on sale. Satisfaction Guaranteed.
OPEN EVENINGS

APEX TUBE SET
No Storage Battery Required
Complete with All Accessories, $34.50
Three Months' Service Guarantee
Other Sets from $25.00 up.
DAILY DEMONSTRATION.
EXPERT INSTALLATION.
CHAMBERLIN ELECTRIC CO., Inc.
112 Chambers St., N. Y. C.
Barclay 3878

ADVERTISEMENT.

The world's greatest profession

Housekeeping now has its own textbook in Modern Priscilla

YOURS is the most important profession in the world—that of the housewife. You must know the essentials of more than fifty vocations. No small task for one person!

Now there is a textbook and guide to help you. Modern Priscilla, the one magazine that covers every phase of the home; that makes household economy and efficiency simple; an encyclopedia on every problem from cellar to garret.

Have this help for yourself

You can know the delights of perfected housekeeping, the way to have the best for your home while spending *less time and money*.

Just outside Boston is the Priscilla Proving Plant—a modern home where the Housekeeping Editor and her staff live. Under actual home conditions they make tests of all types of household devices, foods, materials. The results are published in Modern Priscilla. Each article that proves its quality is given a certificate and the right to use this seal

Every type of needlework is taught by Modern Priscilla. They are all fascinating and so beautifully illustrated and explained, everyone can do them. Each month Harry Collins, internationally famous style expert, writes an exclusive article, illustrated with two pages of his own designs. This feature cannot be found in any other woman's magazine.

Now you can have all this service for your own. Below is a coupon that will give you Modern Priscilla for five months, beginning with the next issue, and any one of the Priscilla Books you designate, for $1.00. Mail it today so that you may learn the delights of perfected housekeeping now.

The Priscilla Proving Plant
A typical modern home where science and common sense are used to test household products and devices

Here are some of the most popular books Priscilla has published. Your choice of any one of them with five months' subscription to Modern Priscilla for $1.00.

1—Filet Crochet
2—Cross Stitch
3—Basketry
4—Hardanger
5—Patchwork
6—Embroidered Monograms
7—Crochet Edgings and Insertions
8—Baby Book

Books may be bought separately, if desired, at 25c each.

Modern Priscilla

The trade journal of over 600,000 housewives

$2.00 A YEAR —— 20¢ A COPY

On sale at all newsstands

INTRODUCTORY OFFER COUPON

Modern Priscilla, Boston, Mass., Dept. N-11

I enclose $1.00, payment in full, for which send me Modern Priscilla for five months and book number..... I am not now a regular subscriber to Modern Priscilla.

Name.....

Address.....

City..... State.....

Exide BATTERIES

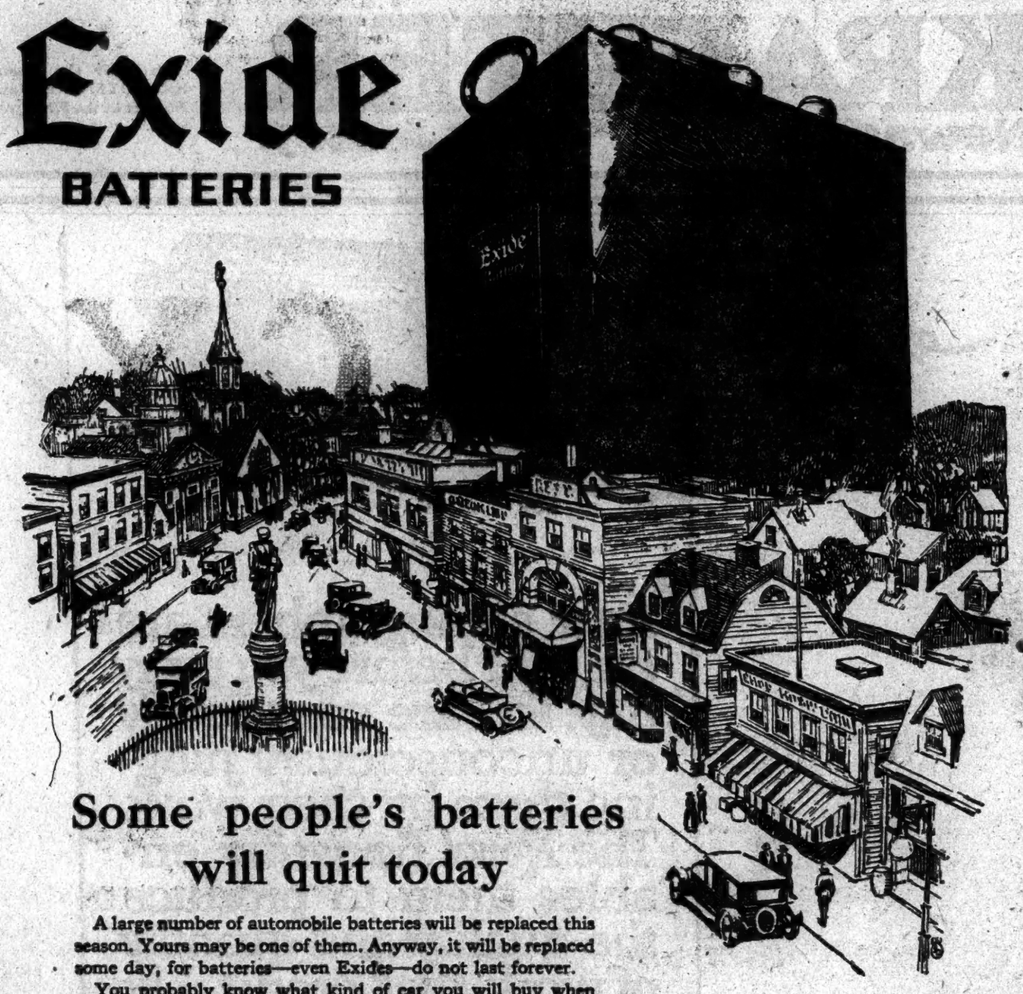

Some people's batteries will quit today

A large number of automobile batteries will be replaced this season. Yours may be one of them. Anyway, it will be replaced some day, for batteries—even Exides—do not last forever.

You probably know what kind of car you will buy when you get a new one. Do you know what make of battery you will buy when your present battery says, and perhaps suddenly, "I'm through?" It is highly important to your comfort and to your pocketbook to know.

You can be "penny wise" and get an untried battery "at a price," which usually means a low first price and a high last price. You can select a battery on a "paper guarantee," but paper won't start your car and keep your lights bright.

The long-life battery

If you have used an Exide Battery, you will get another one. If not, and you take the pains to inquire, you will find that Exide, the pioneer battery, is the proved battery of extra-long life—enough extra to make it the least costly battery for every car owner. With an Exide you will have the minimum of repair bills and the maximum of power, constant service, and motoring comfort.

The nearest Exide Service Station has a battery the right size for your car.

Look for this sign. Wherever you see it you can get a new Exide for your car or competent repair work on any make of battery.

RADIO For your radio set get an Exide Radio Battery.

The Electric Storage Battery Co., Philadelphia
New York Branch, 23-31 West 43rd Street
Phone Murray Hill 7400

THE LONG-LIFE BATTERY FOR YOUR CAR

Children Delight In Cuticura Soap Baths

Because they are soothing and refreshing for tender skins, especially if assisted by Cuticura Ointment on first signs of redness or roughness. The Cuticura Talcum also, delicately medicated and exquisitely perfumed, is excellent for little ones.

Sample Each Free by Mail. Address: "Cuticura Laboratories, Dept. 6M, Malden 48, Mass." Sold everywhere. Soap 25c. Ointment 25 and 50c. Talcum 25c. Cuticura Soap shaves without mug.

Henry van Dyke says of Arthur Train's novel

HIS CHILDREN'S CHILDREN

"Does for the New York of our own day what Thackeray's 'Vanity Fair' did for the London of a hundred years ago."

$2.00 everywhere.

CHARLES SCRIBNER'S SONS

Fill Depleted Stocks Dispose of Job Lots

If you are a buyer and have a sudden call for materials and do not know where to find them quickly—

If you are a merchant and have on hand dresses, coats, aprons or other goods you are desirous of turning over before it is too late to sell—

Advertise under "Buyers' Wants" or "Offerings to Buyers" on the Business Page of The New York Times—rate 15 cents a word.

Merchants and buyers in 8,000 cities, towns and communities throughout the United States regularly consult the Business Page and keep informed of market conditions in New York City—the great merchandising centre of the country.

Read the Business Page of

The New York Times

DALE
ESTABLISHED 1864

$6.20

3-light Solid Brass
CEILING PLATE

Suitable for any room. Wired complete and finished as desired.

Lighting Fixture prices will be higher! Remember this prediction. Now is the time to buy and Dale's is the place.

The fixture above is typical of the values you will find in our big show rooms. Come in and compare.

DALE LIGHTING FIXTURE CO.
103 W. 13th St. (1 door west of 6 Ave.)

Lost and Found

Advertisements of lost property should be ordered to appear in The New York Times Lost and Found columns immediately after a loss is ascertained. Telephone Bryant 1000.

SPECIAL COAL BOARD HITS MINERS' UNION

Prepaganda That Seeks to Dictate Costs Charged by Bituminous Committee in Report.

OUTLINES INQUIRY WORK

Asks Public to Give Real Thought to Evidence to Be Submitted to Federal Commission.

The Bituminous Operators Special Committee, said to represent 70 per cent. of the bituminous industry on a production tonnage basis, met at the Waldorf-Astoria Hotel yesterday and presented a report to be submitted today to members of the National Coal Association.

The special committee was formed at the suggestion of the United States Coal Commission and is headed by John C. Brydon of Somerset, Pa., who yesterday outlined four major obstacles to satisfactory bituminous coal mining. These, he says, are:

"1. Instability of labor conditions, due to the monopolistic power and methods of the United Mine Workers of America. * * *

"2. Transportation difficulties. These constitute an obvious and fundamental deterrent to satisfactory supply and price of coal.

"3. Seasonal demand. A determined and thorough effort by the industry to encourage and teach the storage of coal is certain to be one of the committee's recommendations.

"4. Speculation. The great body of constructive business citizens who constitute the bulk of the bituminous mining industry are as desirous as the public itself to so stabilize the industry as to stamp out the speculator."

Besides Mr. Brydon the committee comprises J. C. Bradley of Dundon, Michael Gallagher of Cleveland, T. W. Guthrie of Pittsburgh, George B. Harrington of Illinois, E. C. Mahan of Knoxville and F. W. Lukins of Kansas City.

This committee was formed," Mr. Brydon said, "to assist in marshaling the full facts of the industry for the United States Coal Commission and the public and serve as a clearing house in the effort bituminous operators are making to do everything possible within the industry to bring about stabilization of supply with moderate price. This committee welcomes suggestions from all public officials and from every student of economics who is moved by genuine desire to see a righteous solution to the problems of the coal industry.

"We are beset by extensive and malicious propaganda on the part of the United Mine Workers of America. Having thrown an atmosphere of terror and death into the few mining regions which dispute its power to dictate all practices and costs of coal mining, this organization, with its $15,000,000 annual fund gained by the check-off system, even seeks to make the public believe that mine owners are 'inciting to crime' when they employ guards to preserve their property and life.

"This committee has but one request to make of the public—to give real thought and consideration to the truths of this industry as they will be introduced in evidence before the Coal Commission."

ENTIRE POLICE FORCE SEEKS LENA'S PET DOG

Enright Promises to Trace Terrier He Gave Opera Singer's Daughter.

The entire New York police force will be asked today to keep a lookout for Mac, a white Sealyham terrier, according to a promise made last night by Police Commissioner Enright to Lena Gigli, six-year-old daughter of Benjamin Gigli, Metropolitan Opera Company singer, owner of the dog. The terrier, incidentally, was a gift of Commissioner Enright several weeks ago in response to the girl's wish, expressed in his presence, for "a little dog." With her parents, Lena called on Commissioner Enright yesterday.

"Mac is gone, and it wasn't my fault," she told him. "Some one left the door open at home and he just walked out and I didn't see him any more. He has been gone since last Wednesday and I looked and looked for him before coming to you. I didn't want to have to tell you about it. I wanted to find Mac myself before you heard about him being lost. But I couldn't and so I just made daddy and mother bring me down to see you. Will you ask all the policemen to look for him? You'll tell them what he looks like and that his name is Mac, won't you?"

Enright didn't wait for Lena to end her appeal before assuring her she could have the assistance of every patrolman in the department in searching for Mac and immediately directed that a general alarm for the dog be sent out from headquarters. The Gigli family live at 40 West Fifty-seventh Street.

"What could I do when Lena called me 'sweetheart' " asked the Commissioner after the girl's request.

LETTERS DEFEND PLAY.

Weinberger to Submit Them in "God of Vengeance" Case.

Harry Weinberger, lawyer, and one of fourteen persons, including twelve members of the cast, indicted in connection with the performance of the play "God of Vengeance," served notice yesterday on District Attorney Banton that when his motion for the transfer of the trial of the case from General Sessions to the Supreme Court came up in the latter court tomorrow he would submit letters from prominent persons to the effect that the play was not indecent and immoral, as charged.

He enclosed in the notice copies of the letters, which were from Rabbi Stephen S. Wise of the Free Synagogue, Edwin Markham, poet, Carl Van Doren, editor of the Century Magazine, Fannie Hurst, author and dramatist, Freda Kirchway, Oswald Garrison Villard and others.

DIES IN NEAR EAST RELIEF.

Mrs. Olive Crawford Is Victim of Typhus at Trebizond.

CONSTANTINOPLE, April 10 (Associated Press).—News has been received from Trebizond of the death there of Mrs. Olive Crawford of Hartford, Conn., from typhus, contracted while engaged in relief work among the refugees. Her husband, Lyndon Crawford, died in the same city at the time of the Russian occupation in the World War, while engaged in similar work, and Mrs. Crawford volunteered to carry on his duties. This is the fourth death in the ranks of the American workers doing refugee work for the Near East Relief since the Smyrna disaster.

To Name Glacier Park Peak for Wynn.

WASHINGTON, April 10.—A peak at the mouth of Canyon Creek in Glacier National Park will be named Wynn Mountain in honor of the late Dr. Frank W. Wynn of Indianapolis, Dr. Wynn lost his life in 1922 while climbing Mount Siyeh.

ADVERTISEMENT.

About a cement tennis court

Always in order, rain or shine. Doesn't require rolling or marking. Gives you the fastest kind of playing, Spring, Summer and Fall.

The ALPHA Service Sheet, free with the compliments of the local ALPHA dealer, gives valuable suggestions for building this permanent tennis court, enjoyed by many leading clubs.

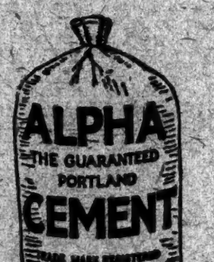

Alpha Portland Cement Co.
EASTON, PA.
140 S. Dearborn St., CHICAGO.
New York Boston Philadelphia Pittsburgh
Baltimore St. Louis Battle Creek, Mich.
Ironton, Ohio.

Plants at: Cementon, N. Y.; Jamesville, N. Y.; Alpha, N. J.; Martins Creek, Pa.; Manheim, W. Va.; St. Louis, Mo.; La Salle, Ill.; Ironton, Ohio; Bellsville, Mich.

use Alpha Cement

ADVERTISEMENT.

"I could indulge my love of the country"

If you were to ask any group of residents at Jackson Heights what first engaged their interest in this fine residential section of New York City, you would likely hear that its opportunities for country recreation and accessibility to the city were important factors.

One tenant-owner said: "I was very much interested to feel that I could indulge my love for the country and still be within a five cent carfare of Manhattan. So I have taken the apartment."

Jackson Heights Elevator Garden Apartments, 5, 6 and 7 rooms; 2 and 3 bathrooms are offered on the Jackson Heights Tenant-Ownership Plan. Liberal terms arranged for those whose social and business references are acceptable. Residents at Jackson Heights have the facilities of the golf course, tennis courts, children's playgrounds, gardens, etc.

If you are paying $1800 to $3000 a year rent, half of it goes in the landlord's bank account. Under the Jackson Heights Plan of Tenant-Ownership you pay from $1800 to $3000 a year and half of it applies to the ownership of the Apartment. Let us tell you about it.

Jackson Heights

Readily accessible by Interboro and B.R.T. Subways

The Queensboro Corporation, Manhattan Office 50 East 42d St.
Murray Hill 7057

VISIT JACKSON HEIGHTS TO-DAY

Subway to Grand Central, transfer to Queensboro Subway (Corona Line) to 25th St. (Jackson Heights) Station or B. R. T. Subway from any Manhattan or Brooklyn Station direct to Jackson Heights (Office cor. 25th St. & Polk Ave.).
By motor—59th St. via Queensboro Bridge, Northern Blvd. (Jackson Ave.) to 25th St.

Women's Oxfords and Straps —Coward Has Them

In Tan, Black, Grey and combination of colors.

Embodying the well-known Coward comfort and relief features.

Sizes 2½ to 11, widths AAA to EEE.

The Coward Shoe

Sold Nowhere Else

260-274 Greenwich St., N.Y., Near Warren St.

ADVERTISEMENT.

One day a chilling shadow fell. While Mrs. Wills, with her two small sons, was away on a visit to her parents, the Reverend Robert N. Wills disappeared—and with him, the pretty, dark-eyed organist.

FOR months Peter Clark MacFarlane, under commission from *Cosmopolitan*, had been gathering material for a novel based on religion. This quest took him widely over the United States and in the course of it he came upon a most astounding life story. The facts, briefly communicated, evoked the following telegram from the Editor of *Cosmopolitan*:

> Am intensely interested in that story of Robert N. Wills. Think it is great human document. There is opportunity to present situation which will be of great benefit to humanity in general because it is most impressive story of tolerance I have encountered. Ten years ago, or even five years ago, it would have been impossible for people to understand, but I believe that now with your presentation as fact story it will be fine thing to publish.
>
> Ray Long

Mr. MacFarlane agreed with Mr. Long that, instead of fictionizing these facts, it was a duty to set them before the public with all their naked force; *provided* full honor could be done to the tragic central figure while at the same time protecting the privacy of those friends and loved ones who had watched with him through his Gethsemane, who had trod with him to his Golgatha and who now rightfully revere his memory as something at once sacred and inspiring. To insure this all that proved necessary was to alter the names of individuals and leave this remarkable series of incidents unplaced geographically.

* * *

Irvin S. Cobb
Kathleen Norris
Cynthia Stockley
George Ade

20 *Features*

MERCY

...A story from LIFE that surpasses FICTION

...A story of a once prominent minister and his life expiation for a moment's madness.

...A story that never got into the newspapers because a whole city held its secret inviolate.

...Now reported by Peter Clark MacFarlane who knew the tragic central figure of this human document.

Begin it in MAY

Cosmopolitan

NOW AT NEWS STANDS

What can I get for my old car? Where shall I send my child to school? How far can I travel and what can I see for $500? Write Cosmopolitan Service Department, 119 West 40th St., New York City.

Business Opportunities *(bank and business references required)*, Last page.

PEACE HOVERS OVER WARRING MUSICIANS

Both Sides Agree on Program Drawn Up by N. M. Schenck, Representing Theatres.

UNION MEETS TO RATIFY

Business Manager Vaccarelli Urges Members to Accept Terms and Avoid Strike.

Peace among the musicians of New York was practically assured yesterday by the successful conclusion of the efforts of Nicholas M. Schenck, mediator between the American Federation of Musicians and the Musical Mutual Protective Union. A program submitted by Mr. Schenck was accepted, and for the first time since the trouble between the organizations arose, two years ago, representatives of the unions held a joint conference, which took place at Schenck's office in the Loew State Theatre Building, Forty-fifth Street and Broadway.

The program agreed upon was placed before the membership of the Musical Mutual Protective Union at a meeting which began last midnight and F. Paul A. Vaccarelli, business manager of the union, urged its ratification. The plan as submitted to the mass meeting called on the union to drop all litigation against the Federation, to give allegiance to Local 802 of the Federation and to amend the union's charter so as to divest it of its trade union characteristics. The Federation agreed to permit Local 802 to elect officers and to permit the reinstatement of members whose dues were unpaid.

The agitation of two years ago caused a strike, which resulted in a wage scale of $54 for musicians in the two-a-day houses for seven days a week, compared with $70 in Chicago. The members of the Protective Union blamed the Federation for the low wages. Ratification of yesterday's agreement by the union will result in the return to the former status of one union for the 13,000 musicians in New York. With the expiration of the present contract in September the musicians will make demands for an increase in wages.

ITALIAN AMBASSADOR VISITS ELLIS ISLAND

Prince Caetani Talks With Immigrants and Praises Government System.

Prince Gelasio Caetani, Italian Ambassador to the United States, yesterday paid a visit to Ellis Island on the invitation of Robert E. Tod, Commissioner of Immigration. Accompanied by Dr. Adolfo Vinci, royal counsel of immigration for the embassy, Prince Gelasio made an extensive tour of the station. While on the island, 500 Italians who had arrived on the Adriatic on Monday, were being examined. He stopped and talked with many of the immigrants, telling them of the opportunities that awaited them in America.

Leaving the island, Prince Gelasio spoke in high terms of the immigration service in the United States.

"I foresee more co-operation between the Italian authorities and the American immigration authorities, as Italy has now developed an organization for handling the emmigrant as strongly and capably as the immigration program in this country," said the Ambassador.

"The Italian emigration came about as a more or less recent phenomena, beginning twenty years ago with a sudden rush. For years it ran uncontrolled on the Italian side and without preparation on the American side. The new program is both to the advantage of Italy and the United States, as it provided for a selective type of emigration, and Italians who cannot meet the needs of America will not be allowed to leave their mother country.

"I sincerely believe that the Italian element properly selected is one of the best of all immigrant material. He is readily fused into the American life. He is a hard worker, and best of all, he is sober."

SAY GAS KILLED STOWAWAY.

Report Young McAllister Died of Burning Chemically Treated Pulp.

NORFOLK, Va., April 10.—Belief that George B. McAllister of Woodbury, N. J., whose body was found in a freight car loaded with wood pulp at Hamilton, O., Friday, had died from fumes resulting from his making a fire in the car, was expressed today by officials of the City Port Commission here. Advices from Hamilton said the authorities there were attempting to determine whether McAllister had been murdered.

After receiving a claim for the pulp from the consignee, a paper company, which rejected it on the ground that it was damaged by fire, the commission officials said they believed the youth had stowed away in the car after it left Norfolk on March 4, and had made a fire in the car with some of the pulp because of the cold. The pulp, they explained, was treated with a sulphite preservative and when burned would emit a poisonous gas.

DE KOVEN ESTATE WINS.

Court Refuses to Dismiss $10,000 Suit Against the Shuberts.

Special to The New York Times.

WHITE PLAINS, N. Y., April 10.—The late Reginald de Koven, musical composer, did not cause, by his death before 1921, the cessation of a contract he had with Sam and Lee Shubert, according to a ruling by Supreme Court Justice George H. Taylor Jr. today. The Court refused to dismiss the complaint in a suit for $10,000 against the Shuberts relative to this contract brought by Sam Frazee, theatrical manager, as the assignee of the executors of the de Koven estate. Justice Taylor rules that further disposition of the contract will be brought about by the trial of the action.

The contract provided that the composer should receive 10 per cent. of the net profits of the management of the theatre during the twenty-one-year period the Shuberts had leased it from de Koven. The percentage sought for is from July, 1921, to the following June.

MURDER WITNESS FREED.

Police Satisfied De Lorenzo Knew Nothing of Double Killing.

Rosario De Lorenzo, who was arrested as a material witness last Friday by the Staten Island police in connection with the murder of Mrs. Alvira Biandino and Ethel Phillips, was released yesterday afternoon in the County Court at St. George. The police said that they were convinced that he knew nothing about the murders, but had given them some information which might help in the quest for the slayers.

James Biandino, husband of one of the murder victims, and by whom De Lorenzo was employed in a barber shop at 79 Clee Street, Jersey City, is still held as a material witness. The police suspect that he is withholding important information through which they might trace the slayers.

THE PLAY

By JOHN CORBIN.

The Gentboys.

ANATHEMA, a play in seven scenes by Leonid Andreyev; translated by Herman Bernstein. At the Forty-eighth Street Theatre.

The Guardian of the Entrances	
Anathema	Ernest Glendinning
David Leiser	Maurice Swartz
Sefeh	Esther Lyons
Rose	Isabel Leighton
Naum	Sidney Carlisle
Trent	Emil Roth
Sabina	Sara Fishman
Parikes	Arthur Ludwig
Dancing Master	Edwin H. Morse
The Young Rider	Robert Woods
The Older Rider	George Shelvin
Organ Grinder	Walter Armin
Wanderer	William Balfour
Abraham Chasin	Jack Roth
Weeping Woman	Florence Roth
Drunkard	Joseph Kubensky
Senka's Little Girl	Jennie Brandt
The Harlot	Alice Buchanan

At the Yiddish Art Theatre in Madison Square, Andreyev's "Anathema" has enjoyed a great critical and popular success. Last night Maurice Swartz, the director, brought his production uptown and put forth the play in more or less English accents, as guest of the Equity Players. It does not seem likely to repeat its success. What to a Russian audience is profound philosophy set forth in luminous symbols seemed to an American audience pompous vaporings—a meaningless story enveloped in turgid verbosity. Never was there a clearer case of ill gustibus, a more fitting occasion for adjourning disputs in favor of a deposition as candid as is possible in rather trying circumstances.

Anathema is another name for the devil, more politely called Mephistopheles. The play challenges comparison with Goethe's "Faust." But it is Anathema, as it seems, and not his mortal victim, who is the eager inquirer after truth. He besieges the portal of the Great Unknown, for word of what is beyond. Being repulsed by the Guardian of the Portal, he seeks to make a tool of a pious Jew, David Leiser, bestowing upon him a sudden fortune of four millions of prewar rubles.

David Leiser gives all to the poor—not wisely but quite sincerely. In the process he becomes a sort of Christ of material benefaction. The populace that at first acclaimed his generosity and credited him with the power of miraculous healing, turn upon him when his money is gone and stones him to death. In the end he achieves immortality, but Anathema is left outside the portal as at first, beating his breast against the barrier in a study quenchless thirst for knowledge of what is beyond.

From the merely dramatic point of view, much is lost by making the mortal hero of this "Faust" so good. There are no amorous adventures, no dallyings in the multifarious garden of earthly experience. David is a sort doddering and futile old saint. Maurice Swartz, reputed a good actor, made little or nothing of the part.

Nor is there any great theatric value in a Devil who is guide, philosopher and friend in benefaction. Mephistopheles at his worst is a gentleman and is for the most part a notable comedy character. Anathema is neither. Ernest Glendinning, who struggled with the part, is an artist tried and true; but he made little or nothing of it.

All this is, of course, a mere matter of superficial dramatic values. The philosophic content seems to be that philosophy is anathema—an occupation appropriate to Satan but beyond the scope of mortals. A good man, however misguided, discovers more of the ultimate truth than the most inquiring fiend—though, like the holder of a life insurance policy, he has to die to win. Whether that is a profound truth or quite otherwise shall not now be disputed.

Over the hand of Muscovite enthusiasts something descended last night that was not the nature of a pall. I wonder what would have happened at Al Jolson's," said one of them, "if we had had any way of knowing what the plays were about."

'ANNA CHRISTIE' IN LONDON.

Pauline Lord Gets an Ovation at the Strand Theatre.

Special Cable to THE NEW YORK TIMES.

LONDON, April 10.—Great success attended the production at the Strand Theatre tonight of Eugene O'Neil's "Anna Christie." In spite of the fact that the play deals with Swedish-American types which are totally unknown to London audiences and that it was couched in language which almost required a dictionary for the cockneys to understand, it gripped the house from the first. The sincerity of the acting carried across the footlights from the very beginning and the audience seemed to realise that here was a real bit of life presented to them faithfully even if it was completely strange to them.

But the great triumph came in the third act. Pauline Lord, in a great scene, where she confesses her past and faces her wild Irish lover, simply swept the audience off its feet. Call after call followed the fall of the curtain and she received a literal ovation.

Hardly less pronounced were successes of George Marion as Chris Christopherson and Frank Shannon as Mat Burke, and there can be no doubt that London will welcome heartily this addition to its rather scanty list of good plays. At the close Miss Lord led the producer, Arthur Hopkins, on to the stage and he spoke briefly.

Dancers to Don Tunics Again Today

One little costume or gauze tunic torn, and the substitution of ampler dresses last night in the Schumann etude, "Soaring," caused a report that Ruth St. Denis's young dancers seen this week at the Town Hall had been officially ordered out of bare knees into tights and other panoply of more conventional ballet. Daniel Mayer, their manager, said the report was untrue and the original tunics would reappear today with the dancers in them. Tomorrow a second program is due for the rest of the week, and a third bill next Monday.

To Broadcast Harvard Plays.

Special to The New York Times.

CAMBRIDGE, Mass., April 10.—Two of the eight performances of the Harvard Dramatic Club at the Comedy Theatre, New York City, next week will be broadcast by WJZ station, in Newark. The Club will open Monday night for four performances of "Berenger," by Sacha Guitry, including a Wednesday matinee, and the remainder of the week will be given over to the "Life of Man," by Leonid Andreyev. The Monday and Thursday night performances will be broadcast.

Dinner for Robert Flaherty.

Robert J. Flaherty, who produced "Nanook of the North," was the principal guest last night at a dinner given in the Waldorf-Astoria by Louis D. Frosch, editor of Asia Magazine, and the Famous Players-Lasky Company. Mr. Flaherty is conferring for Samoa, where he is to undertake the production of a picture dealing with life in the Southern Pacific Islands in very much the same way that his other production did with the conditions in the wilds of the North.

Bachco Plays to Large Audience.

Rudolph Bochco, violinist, who has before appeared here, gave a recital before a large audience in Aeolian Hall last evening. Assisted by Joseph Adler, he was heard in Vitali's chaconne, Tschaikowsky's concerto and his own "Berceuse Ukraine," with lesser pieces by Scriabine, Borissoff, Portnoff and Auer. Mr. Bochco plays with vigorous volume of tone and a fair discrimination of style between classic Vitali and modern Russian masters.

MUSIC NOTES.

Bohemian folk music by a chorus of thirty-five Czech children will forecast an American tour of the Bakule School of Prague tonight at Carnegie Hall under the auspices of the American Red Cross.

Winifred Byron, lecturer of Illinois, has postponed her piano recital at Aeolian Hall from Friday evening of this week to Saturday afternoon, April 28, in the same place.

THEATRES MODIFY TICKET AGENCY PLAN

Ten Per Cent. of Cost to Be Added When Central Office Opens July 1.

JOE LEBLANC IN CHARGE

He Will Also Run His Private Cut-Rate Business—Small Speculators Hit.

The plan to establish a central ticket agency formally adopted by the Producing Managers' Association last December but in abeyance ever since because of objections either to the plan itself or some of its features will be put into effect on July 1, it was learned yesterday.

Two important modifications have been made. A premium of 10 per cent. of the cost of each ticket will be charged instead of a ten-cent premium on each ticket, as then proposed. The original plan called for the elimination of the cut-rate theatre ticket office run by Joe Leblang, who suggested the plan. Under the present arrangement, Mr. Leblang, who will be in charge of the central ticket agency for the managers, will continue to run his cut-rate ticket agency, the possible elimination of which, it was said, would be a matter for future consideration.

The central ticket agency will be located in a drug store at Forty-third Street and Broadway. Other agencies will be established in other parts of the city and in the suburbs. It is not expected that the establishment of a central ticket agency will eliminate established and reputable firms who charge a premium of 50 cents on each ticket for service, but it is believed that it will curtail greatly the activities of the smaller speculators, particularly those who buy large blocks of tickets to popular shows and sell them at excessive premiums.

It is recognized that it will still be possible to speculate in tickets in a small way by purchasing them at the theatre box office and then reselling. This procedure, known as "digging," could not be duplicated often enough to support the larger speculators.

The central ticket agency plan, when adopted last December, had the support of Lee Shubert, President of the Producing Managers Association, who controls more theatres in New York City than any one else. Mr. Shubert then said the plan had the approval of Abe Erlanger, who was out of town. Thirty of the fifty-three members of the Producing Managers' Association were at the meeting when the central agency plan was adopted, and only two of them voted against it.

Subsequently the plan was attacked by Florenz Ziegfeld Jr., who said he believed it would augment the number of unscrupulous sidewalk ticket speculators. John S. McBride, head of the McBride Ticket Agency, also declared that the establishment of a central agency would increase ticket speculation.

FAREWELLS IN OPERA.

"The Snow Maid" and "Boris Godunoff" in Last Week.

Farewells are announced next week in the Metropolitan's record season of 225 performances, of which 202 will have been given in New York. The twenty-third and closing week will include two extra performances, "The Snow Maid," with Beri, in a matinee for children next Monday, and a Thursday matinee of "Boris Godunoff," with Chaliapin.

For his subscribers Mr. Gatti-Casazza gives a last hearing of "Samson et Dalila" on Monday night, with Claussen and Martinelli; Wednesday, "Traviata," Beri and Charles Hackett; Thursday evening, "William Tell," Ponselle and Martinelli; Friday, "Lohengrin," Reinhardt and Harrold; Saturday matinee, "L'Africana," Ponselle and Gigli, and Saturday night, "Aida," Peralta and Kingston.

$50,000 PARROT BITE.

Housekeeper Who Lost Finger Sues the L'Echuses.

A suit for $50,000 damages for the bite of a parrot was filed in the Supreme Court yesterday by Hilma Guranson, against her former employers, Mr. and Mrs. Milton A. L'Echuse of Huntington, L. I. Miss Guranson says that on December 20 while she was a housekeeper for the L'Echuses at Huntington, the parrot bit her on the finger, the wound became infected and made amputation of the finger necessary.

The complaint charges that the L'Echuses maintained the parrot in their home although they knew the bird was vicious and had a "natural tendency and inclination to bite." Mr. L'Echuse is president of a real estate corporation.

Chinese Art Sold for $3,494.

Smaller pieces of the Chinese art collection of H. A. E. Jaehne opened the sale at the American Art Galleries yesterday afternoon. Roland Moore paid some of the higher prices of the day, $155 for No. 153, a Ch'ien-lung wine pot of white jade, carved and engraved, and $100 for No. 154, a pear-shaped jade vase, of bronze form, of the same period. This was in a flattened shape, with the neck encircled by a dragon and the cover surmounted by an elephant. Thirty beautiful green jade beads of large size and in the necklace with a rose quartz clasp carved in the shape of a frog, sold to Mrs. M. Richardson for $105. A large pear-shaped vase, No. 141, of dense amber-colored glass of pellucid quality, Ch'ien-lung, with a seal of the period and on a stand, sold to H. W. Johnson for $90. Returns for the day were $3,494. More important pottery bronze and stone sculpture will be sold this afternoon.

Final Banks' Glee Club Concert.

Bruno Huhn conducted the New York Banks Glee Club in the final concert of its forty-fourth season last evening at Carnegie Hall. There were many incidental solos by some of the ninety members of the club, William Roberts in Roger's "Bedouin Song," Messrs. Fisher, Hollander and Imrie in Mahling's "Awakened Dreams," Dr. Edward Mc-Grath in Parker's "The Leap of Roushan Beg" and Carroll Voorhees in DeKoven's hunting song from "Robin Hood," Mrs. Juliet Mosher, soprano, sang Mozart's "Alleluia," as well as songs of Fourdrain and Easthope Martin, and Mrs. Marie Romaet Rosanoff played 'cello solos by Jean Hure, Davidoff and Popper.

Fellowship for Blind Trinity Man.

HARTFORD, Conn., April 10.—Herman Immein of this city, a blind student at Trinity, has won the Mary A. Terry fellowship for graduate work. Immein is a member of the senior class and, despite his affliction, will complete his ... in the regular four years. He has worked his way through college by tuning pianos and doing odd jobs.

Roland Young in New Role.

Roland Young will play General Burgoyne, alias Gentlemanly Johnny, in "The Devil's Disciple," in the Theatre Guild production, which opens on April 23 at the Garrick.

MOTION PICTURE NOTES.

Pola Negri in "Bella Donna," the Polish actress's first American picture, will be seen at the Rivoli Theatre this coming week.

"Prodigal Daughters," with Ralph Graves, Theodore Roberts and others, will be the feature at the Rialto.

Some of the principal members of the cast of "Merton of the Movies" yesterday attended the matinee performance in the Capitol of "Souls for Sale," the picture feature which deals with life in Hollywood.

TOMBSTONE FALLS ON HIM; GETS $5,000

Prayers for Father-in-Law in Staten Island Cemetery Lead to Suit.

Because a tombstone in the United Hebrew Cemetery, Richmond, Staten Island, toppled over on Samuel Roth, 399 South Second Street, Brooklyn, the cemetery will have to pay him $5,000 damages. Roth won a verdict for that amount yesterday in the Supreme Court at St. George. He had sued for $25,000.

Roth testified that on July 4, 1922, he went with his wife and daughter to the cemetery to pray at the grave of his father-in-law, Moses Cohen. Both knelt on the grave, a prayer book in his hands, his wife on his right and his daughter on the left. As he prayed, the tombstone toppled over, pinning him to the ground. He was unable to move until his wife and daughter tugged away the three-foot slab.

As a result of injuries, Roth testified that he was in a hospital for thirteen weeks and underwent several operations for a fractured knee. At present, according to his testimony, he limps because the left leg has grown an inch shorter than the right. He also said his earning capacity had been greatly reduced.

Counsel for the cemetery maintained that since the tombstone in question had been erected on contract with other memorials, liability, if there was any, should rest with the contractor. The jury brought in a verdict within half an hour.

McCABE CASE IS ADJOURNED

Insurance Adjuster Is Suspected of Causing Printer's Death.

When Gilbert Collins of 1,311 Newkirk Avenue, Brooklyn, an insurance adjuster employed by the firm of Johnson & Higgins, 49 Wall Street, was arraigned in the Flatbush Avenue Court yesterday on suspicion of being concerned in the death of John P. McCabe, day foreman of the proofroom of THE NEW YORK TIMES, who died on March 12, last, two days after being knocked down by an automobile a few blocks from his home, an adjournment was taken to April 17 to allow allow the assistant prosecuting attorney to become more familiar with the case.

Ten minutes after Mr. McCabe was knocked down by an automobile without front or rear lights, an automobile said to have been owned by Collins crashed into a mail truck and was demolished. Collins surrendered to the police a few days later. He was held on a short affidavit pending further investigation.

Already the case has been adjourned four times. The prisoner has denied that it was his car which struck Mr. McCabe.

TRUST BY MRS. LYDIG REVEALED IN COURT

She Petitions for New Trustee for Fund Established in 1921.

The fact that Mrs. Rita de Acosta Lydig, fiancée of the Rev. Dr. Percy Stickney Grant, established a trust fund of securities in 1921 from which she is to have such part of the income as the trustees "deem proper," became known in the Supreme Court when a new trustee was appointed for Mrs. Lydig's trust.

Her petition, in which her name appears Rita H. de Alba Lydig, stated that she established the trust on May 9, 1921, when she transferred personal property "of the value of more than $5,000" to Louis B. Grant as trustee. The trust agreement provides that any successor to the trustee shall be appointed by a Supreme Court Justice. Mr. Grant resigned May 18, 1921, and her sister, Mrs. Ada de Acosta Root, who was divorced in Paris on May 16 last from Oren Root, President of the Hudson & Manhattan Railroad, succeeded him. Mrs. Root and Mr. Grant joined yesterday in Mrs. Lydig's petition that Dr. John C. Vaughan, of 108 East Seventy-ninth Street, Mrs. Lydig's physician, be named trustee. Justice Newburger signed an order to that effect.

AMERICA'S FOREMOST THEATRES AND HITS—DIRECTION OF LEE & J. J. SHUBERT.

World's Most Beautiful Theatre (Absolutely New)
WINTER GARDEN
B'way & 50th St. Evs. 8:15. MATINEE TOMORROW Best Seats $2.
No Smoking.
THE DANCING GIRL
GREATEST SHOW EVER PRODUCED!

44TH ST. Theatre, W. of B'way. Evs. 8:25. Mat. Today. Best Seats $2.
MUSICAL COMEDY SENSATION
25th & 26th Times TODAY Sally, Irene & Mary
With EDDIE DOWLING and Cast.
MATS. TODAY & SAT. at 2:30.

BROADHURST 44th St., W. of B'way. Evs. 8:30.
Pop. Mat. Tom'w. 2:30.
25th TIME TONIGHT Whispering Wires
THE SEASON'S BEST THRILLER!

49TH ST. Theatre, W. of B'way. Evs. 8:30.
Pop. Mat. Today. 2:15.
Louis MANN & George SIDNEY in "Give & Take"

NATIONAL 41st St., W. of B'y. Evs. 8:30.
Mats. Today & Sat., 2:30.
MRS. FISKE IN "THE GODS"

ETHEL BARRYMORE
Presented by Arthur Hopkins in
"The Laughing Lady" By ALFRED SUTRO
LONGACRE Thurs., W. 48th St. Evs. 8:30.
Mats. Today and Sat., 2:30.

BELMONT 48th St., E. of B'way. Evs. 8:30.
Mats. Tom'w & Sat., 2:30.
H. B. WARNER in YOU AND I
with LUCILE WATSON and a perfect personnel

CO-OPERATIVE PLAYERS Present
IBSEN'S MASTERPIECE
GHOSTS With HILDA ENGLUND
LENOX LITTLE Thurs. 63 E. 78th St., nr. Mad. Ave. Ph. Rhinelander 7785. Evs. 8:30
LAST WEEK—$1.50 and $1.

TIMES SQ. West 42d Street. Mats. TOMOR'W, SAT. & TUES., 2:30. Evs. 8:30. THE FOOL

THE WASP MOROSCO W. 45 St. Evs. 8:30. Mats. TODAY & SAT. at 2:30.
with OTTO KRUGER

PRINCESS Thurs., 39th E. of B'y. Phone 0076. Evs. 8:30. Mats. Tom'w & Sat. 2:30.
PAPA JOE
"As good as 'Abie's Irish Rose.'"—Herald.
AL'S HERE! 9TH JOYFUL MONTH.

The Old Soak By Don Marquis
PLYMOUTH THEA., W. 45th St. Evs. 8:30. Matinees Tom'w & Sat., 2:30.

"Success Immediate and Complete."—Eve. Telegram.
EDGAR SELWYN'S LAUGHING SUCCESS.
"ANYTHING MIGHT HAPPEN"
At COMEDY 5th Av. the 41st St. Evenings 8:30. Matinees TOMOR'W & Sat. 2:30.

AMBASSADOR 49th, W. of B'y. Evs. 8:35
TESSA KOSTA in Caroline
The Season's Musical Gem

JOLSON'S 59th ST. THEATRE, Eve. at 8:30.
MATS. TOMORROW & SATURDAY, 2:30.
THE MUSICAL TRIUMPH IRENE

"Irene" came back, its charm deepened and its melodies as fresh as in the days when it began its record career in New York."—Commercial.

RITZ Thea., 48th St., W. of B'way. Evs. 8:30. Mats. Today & Sat., 2:30.
PINERO'S BEAUTIFUL LOVE STORY
THE ENCHANTED COTTAGE

PLAYHOUSE 48 E. of B'y. Bry. 3625. Evs. 8:30. Mats. Today & Sat.
Musical Comedy Hit! UP SHE GOES

Shubert Theatre, 44th Evs. 8:20. Today & Sat.
W. of B'way Mats. Tom'w & Sat., 2:20.
PEER GYNT
with JOSEPH SCHILDKRAUT

GARRICK Thurs., 35 W. 35th St. Evs. 8:30. Mats. Tom'w & Sat., 2:30.
ADDING MACHINE

39th St. Th., nr. B'y. Evs. 8:30. Mats. Today & Sat. 2:30
MARY the 3rd
Rachel Crothers' Best Comedy.

Yiddish Art Th., 27th St. & Madison Av. Fri. & Sat. Sun., 2:30-8:30.
YIZKOR By H. SACKLER
Directed by Maurice Swartz

SELWYN THEATRE, W. 42d St. Evs. 8:30.
Last Week. Mats. Today & Sat., 2:30
PAULINE FREDERICK in "The Guilty One"
TUES. NIGHT, April 17th, Seats Tom'w
"WITHIN 4 WALLS"
with HELEN WARE

LIZA New Playing 44th St., W. of Broadway. Evs. 8:30. Mat. Saturday. BAYES THEA.
Special Midnight Performance Tonight.

BOOTH 45th St. Evs. 8:30. Mats. TODAY, Friday & Sat., 2:30. JOHN GOLDEN presents 7th HEAVEN

SHUBERT-RIVIERA 97th St. & B'way. Mats. Tom'w & Sat.
GEORGE ARLISS in "The GREEN GODDESS"

ALICE BRADY
EMPIRE THEATRE, B'way & 40th St. Evs. 8:30. FIRST MATINEE TODAY at 2:30.
"ZANDER" the Great
HERBERT B. SWOPE presents
Matinees Today & Sat. Seats at Box Office.
If 15 Curtain Calls
at the end of a performance is any criterion of success
Eleanor PAINTER and Jose RUBEN
in Sidney Toler's "THE EXILE"
"scared a hit! and the kind of a hit that should carry it well into the hot summer months."—Eve. Telegram.
"Triumphant, thrilling."—Mail.
"Magnificently acted."—Telegraph.
exc. M. COHAN'S THEATRE B'way at 43d St. Evs. 8:30. FIRST MATINEE TODAY 2:30.

GAIETY B'way & 46th St. Evs. 8:30.
Mats. TODAY & SAT. at 2:30.
CYRIL MAUDE in "IF WINTER COMES"
His Greatest Success Since "Grumpy."

New Amsterdam Theatre, 42d St. E. of B'way. Evs. 8:30. Mats. TODAY & SAT. at 2:30.
ZIEGFELD FOLLIES

DRESDEN 103d St. & B'way. Evs. 8:30. Mats. TODAY & SAT. at 2:30.
CINDERS

VANDERBILT 48 W. 48th St. Evs. 8:30. Mats. TODAY & SAT. at 2:30.
"Bright, brisk and blithe. Will stay a long time."—Eve. Telegram.
ELSIE

KNICKERBOCKER B'way & 38th St. Evs. 8:30.
POPULAR MATINEE TODAY.
Mat. Wed., Sat., 2:30.
Last 2 Weeks. HENRY W. SAVAGE offers
"FIRST Musical Comedy of Season."—Sun.
CLINGING VINE
with PEGGY WOOD

BELASCO West 44th St. Evenings 8:30.
571st PERFORMANCE TONIGHT
DAVID BELASCO presents
Lenore ULRIC as KIKI

BRAMHALL 27th St. E. of 5th Av. Phone Mad. Sq. 8460. Evs. 8:30. Mats. Wed. & Sat. 2:30.
FREE THEATRE
"THE SILENT ACCUSER."—Eve. Post.

"ZANDER" HEYWOOD BROUN in THE WORLD: "They met head on last night. A good play and ALICE BRADY. The effect was prodigious. Sparks flew and fires dazzled. We saw one of the finest performances the American Theatre has known to our time. . . . 'Zander the Great' is a show which is continuously amusing and exciting. WE THINK IT IS ABOUT THE SAFEST BET IN TOWN."

TOWN HALL WEST 43RD ST. Evs. at 8:15. MATS. TODAY & SAT. at 2:30.
Engagement extended until April 18 inclusive.
"Denishawn Dancers make best of Europe's look to laurels."—N. Y. American.
The Dancing Event of the Season
RUTH ST. DENIS
Ted Shaw and Denishawn DANCERS

"ZANDER" JOHN CORBIN in THE TIMES: "Zander the Great' is replete with humor of the Burr Harte model in which the audience found UNCEASING DELIGHT."

GLOBE B'way & 46 St. Mats. Today & Sat. 2:30.
"JACK & JILL" John Murray Anderson-Robert Milton Musical Comedy
with Lew Fields, Ann Pennington, Clifton Webb, Charles Judels, Lulu McConnell.

KLAW 247 W. 44 St. Evs. 8:30. Mat. Today & Sat. 2:30.
THE LAST WARNING With Wm. Courtleigh

LIBERTY 42d St., W. of B'way. Evs. 8:30. Mats. Today & Sat. at 2:30.
GEORGE M. COHAN
COMEDIANS IN
"LITTLE NELLIE KELLY"
The New American Song and Dance Show

ELTINGE 42d St. W. of B'way. Evs. 8:30. Mats. TODAY & SAT. at 2:30.
Lowell Sherman in Morphia
with OLIVE TELL

EARL CARROLL Theatre 7th Ave. & 50th St. Evs. 8:30. Mats. Today & Sat. 2:30.
Gingham Girl
Next Musical Comedy to Follow "Vanities"
SPECIAL MAT. TODAY, 2:30
"UPTOWN WEST"
ALSO FRIDAY & SUNDAY at 2:30.

"ZANDER" BURNS MANTLE in THE MAIL: "It looks like a prosperous spring for ALICE BRADY in 'Zander the Great' at the EMPIRE. IT EXPLODES AS MANY LAUGHS AS A FARCE AND IS SEASONED WITH DRAMA. It is good fun with a good comedy twist at the end, which sends the crowd home happy."

SAM H. HARRIS Presents
"ICEBOUND" SAM HARRIS Thea., W. 52d St. Evs. 8:30. Mats. Tom'w & Sat. 2:30.
"BEST ACTED PLAY IN NEW YORK."—Sun.
Owen Davis' Best Play.
Seats at Box Office, $1.50, $2 & $2.50.
SAM H. HARRIS presents MARGARET LAWRENCE in "SECRETS"
FULTON THEATRE West 46th St. Evs. 8:30. Mats. TODAY & SAT. Seats $1.50, $2 & $2.50.
SAM H. HARRIS presents IRVING BERLIN'S MUSIC BOX REVUE
MUSIC BOX THEATRE West 45th St. Evs. 8:30. Mats. TODAY & SAT.

"ZANDER" ALEXANDER WOOLLCOTT in THE HERALD: "'Zander the Great' is genuinely and heartily entertaining and capitally directed. OF ALICE BRADY IT WOULD BE DIFFICULT TO SPEAK WITHOUT PAUSING FROM TIME TO TIME TO CHEER. A HIT . . . is a positive relief to be able to roar emphatically in behalf of the new piece which came to the Empire last night."

JANE COWL HENRY MILLER'S THEATRE, 124 W. 43d St. Evenings, 8:30. Matinees Tom'w (Tues.) & Saturday, 2:30.
as "JULIET"

DALY'S 63D ST. Evenings 8:30.
JOHN CORT offers "GO-GO" TODAY & SAT. at 2:30 "SMART MUSICAL COMEDY"

FRAZEE West 42d Street. Evs. at 8:30.
Mats. TODAY & Sat. at 2:30.
THE BIG LAUGH SHOW
"BARNUM WAS RIGHT"

GREENWICH VILLAGE THEATRE 7th Av. Evs. 8:30. Mats. Tomor'w & Sat., 2:30.
'ROGER BLOOMER'
"The First American Play With the Touch of Greatness."—James Oppenheim.

HUDSON 44th St., E. of B'way. Evs. 8:30.
Mats. TODAY & SAT. at 2:30.
GEORGE M. COHAN Presents
THE HIT OF THE TOWN
"SO THIS IS LONDON!"

"ZANDER" ALAN DALE in THE AMERICAN: "Zander,' as ALICE BRADY played it, lived, pulsed and won. She is the emotional actress par excellence of this country. There is an quality in the make-up of a star that she lacks. SHE HAS THEM ALL BEATEN TO A FRAZZLE."

LYCEUM 45th St., nr. B'way. Evs. 8:30.
Mats. Today & Sat. 2:30.
BRILLIANT ENTERTAINMENT
GIVES INTIMATE VIEW OF A BELASCO REHEARSAL.
DAVID BELASCO Presents
LIONEL ATWILL in "THE COMEDIAN"
"Hilarious comedy."—Sun.

LAST 2 WEEKS
BETTER TIMES
AT THE HIPPODROME
MERTON OF THE MOVIES COHAN Thea., 42d St. Evs. 8:30. Mats. TODAY & SAT. at 2:30.
with Glenn Hunter—Florence Nash
SPECIAL MATINEE TOMORROW
by Pupils of Professional Children's School
TICKETS NOW at Box Office.

KNICKERBOCKER HOTEL
Broadway at 42nd St.
Cuisine and Service Unexcelled
Rates Moderate
Write for Booklet

HOTELS AND RESTAURANTS.

HOTEL ASHTON
93d St. at Madison Ave.
Lenox 8878.
Here one has the comfy feeling of individual attention cheerfully rendered; the rooms are charming and homelike, the service personal, an air of interest being shown for the guest, an interest impossible in a larger hostelry.
Running Water in Each Room. Every Bedroom $3.50 to $4.50 a Day. Suites from $7 Daily.

Hotel COLONIAL
37 West 81st Street
Northeast Corner of 81st St. & Columbus Ave.
Phone Schuyler 9200
Refined, comfortable, homelike hotel, with modern conveniences and quiet atmosphere. Rates moderate. Suites and single rooms with private bath. Central Park and the subway at the door. Within easy reach of the most desirable theatres, shops and churches. Restaurant open to the public. Breakfast, lunch and dinner served a la carte. Running Water in Each Room. Every Bedroom $3.50 to $4.50 a Day. Suites from $7 Daily. Living Room, Bedroom and Bath $10 a Day. Suites from $7 Daily. Living Room, Bedroom and Bath $10 a Day. Living Room, Bedroom and Bath $12 a Day. Suites from $7 Daily. Living Room, Bedroom and Bath $15 a Day. Suites from $7 Daily.

Hotel Bretton Hall
BROADWAY
85th to 86th St., N. Y. City
Midtown Central Park & Riverside Drive
SUBWAY & STATION AT DOOR
ELEVATOR & STATION AT DOOR
Largest and Most Attractive Apartment Hotel Within Easy Distance of All Shops and Theatres
For Permanent and Transient Residence
Furnished and Unfurnished Suites 2, 3, 4 Rooms, 1 or 2 Baths
Also single and double rooms with bath. Restaurant of Highest Standard.

HOTEL Sherman Square
70th St.—Broadway—71st St.
Subway Station at Corner
Fifth Avenue Buses Pass the Door
Situated in the very center of the ideal residential section of the West Side.
Choice Unfurnished Suites for Immediate Possession
2 to 4 Rooms
WITH BATHS
Very Large, Light Rooms with Excellent Closet Space.
Excellent cuisine at moderate prices.

HOTEL NOBLETON
126 W. 73d St.
Phone Columbus 4586
For those who appreciate the service that a hotel can offer with the privacy and restfulness of real charming and homelike apartment, the Nobleton is recommended.
The rooms are sunny and newly furnished.
Bus, surface lines and Subway one block distant. Close to Central Park and the Drive.
Rooms and Baths from $25 to $40 Weekly.

Hotel Montague
103-105 Montague St., Brooklyn, N. Y.
7 Min. to Wall St. 10 Min. Times Sq.
All Subways, Elev. Conn. Boro Hall Sta.
All Outside Rooms & Suites with Bath.
Single Rooms, $2 Per Day Up.
American-European Plan—Unexcelled Restaurant.

SAN RAFAEL
65-67 West 45th St., Nr. 5th Av.
BEST LOCATION
SERVICE
FURNISHINGS
VALUES in City
ROOM AND BATH

ALL NATIONALITY WEEK
50TH ANNIVERSARY OF KEITH VAUDEVILLE IN NEW YORK.

B. F. Keith's PALACE B'way & 47 St. HUGO RISSENFELD, ENRICO RASTELLI, TRIXIE FRIGANZA, Julius Tannen, Tempest & Sunshine, Dietrich, Tom Dyke & Wally, others.

B. F. Keith's COLONIAL B'way 63 St. Columbus—1457 THE STORM, LILLIAN SHAW, DOOLEY & MORTON, Ray Raymond & Dorothy Mackaye, Burt Mccaff & Entertainers, & others.

B. F. Keith's 81ST STREET B'way & 81 St. Schuyler—9340 MOLLY FULLER & CO., TOM PATRICOLA, Karr & Weston, Runaway 4, Paul & Gale, Mahlon, Sporting Photo Feature, Hunting Big Game in Africa.

B. F. Keith's RIVERSIDE B'y & 96 St. Riverside 9340 BELLE BAKER, Josef Fejer's Orchestra, Santos & Hayes, Morton & Glass, Holmes & La Vere, Antonio Ponselle.

The world in its beauty and color before your eyes at the
TRAVEL SHOW
GRAND CENTRAL PALACE
ALL THIS WEEK—11 A. M. TO 11 P. M.

COLUMBIA Burlesque, 47th & B'way. Pop. Prices Daily, 2:30 & 8:15. Friday with BILLY GILBERT
RADIO GIRLS

MOTION PICTURES.
SECOND BIG WEEK
CENTRAL Thea., B'way & 47th St. Twice Daily, 2:30 & 8:30 All Seats $1.00
ENEMIES of WOME

GOVERNOR APPOINTS LICENSE COMMITTEE

Decides State Should Return to Original Provision of 1920 Boxing Law.

TWO BODIES NOW SEPARATE

New Board Will Act Independently of So-Called Regulatory Committee.

COLONEL PHELAN A MEMBER

William McCormick and D. Walker Wear Also Named — George E. Brower Chosen Commissioner.

Special to The New York Times.

ALBANY, April 10.—Governor Smith today announced he had decided that the State should return to the original idea as set forth in the boxing law of 1920 which called for the separation of the Licensing Committee from the so-called Regulatory Committee. In making this announcement the Governor said he had appointed George E. Brower, a member of the law firm of Brower, Brower & Brower of Brooklyn, as a member of the Regulatory Committee. Commissioner Brower will succeed George K. Morris of Amsterdam, whose term expired on Jan. 1.

The Governor also announced the appointment of William J. McCormick, Vice President of the United States Trucking Corporation; John J. Phelan, Colonel of the Sixty-ninth Regiment, and D. Walker Wear, prominent business man of Binghamton, as members of the Licensing Committee.

These announcements were made after the Governor had written a letter to the New York Evening Mail in reply to an open letter recently addressed to the Governor in that paper.

"All these men," the Governor said, "are of unquestionable character and integrity and approach the duties of their position with an eye single to the best interests of the sport, and with a desire to serve during my Administration with credit to me.

"I am anxious that the sport of boxing be kept above even the breath of suspicion, and after a great deal of difficulty I have made appointments that I believe can go as near guaranteeing that as any human agency that I have any understanding of."

Sincerely yours,
ALFRED E. SMITH.

Text of Governor's Letter.

The full text of Governor Smith's letter to The Evening Mail, as published in that paper last evening, follows:

April 10, 1923.

The Evening Mail,
Sporting Department,
New York City:

Gentlemen — My attention has been called to a recent article in The Evening Mail entitled "An Open Letter to the Governor—Concerning the Boxing Situation in the State of New York."

In the absence of any information to the contrary, I must accept what you say as being true. I think you will have to admit that all you set forth are matters to which certainly the Governor of the State could hardly give personal attention. Even if he were to understand it, the demands upon his time are such as to make impossible any deep study of boxing.

I do not understand it. I never have time to attend any of the boxing matches, and I feel that a Governor performs his full duty, in the first instance at least, when he appoints to office clean, capable, upstanding, responsible citizens willing to serve the State without recompense in order to keep boxing clean and in order to contribute to the amusement and pleasure that so many of our citizens take from it, and to put forward the best that is in them, to keep unsullied the administration of the Governor who appoints them.

With that in mind, I have come to the conclusion that we should return to the original idea set forth in the so-called boxing law when I accepted it in 1920. I have decided that the licensing committee should be separated from the so-called regulatory committee. That would leave one vacancy to be filled in the regulatory committee and three vacancies to be filled in the licensing committee.

For the regulatory committee I have appointed Mr. George E. Brower, of the law firm of Brower, Brower & Brower, of Brooklyn. For the licensing committee I have appointed Mr. William J. McCormick, Vice President of the United States Trucking Corporation; John J. Phelan, Colonel of the Sixty-ninth Regiment, and D. Walker Wear, prominent business man of Binghamton, representative citizens of N. Y.

All these men are of unquestionable character and integrity, and approach the duties of their position with an eye single to the best interests of the sport and with a desire to serve during my Administration with credit to me.

I note that you have called to my attention what you call facts about specific boxing matches which you deal with by date. Do you allege specifically that there was anything corrupt or dishonest, and do you further allege that this corruption and dishonesty existed by and with the knowledge of the Athletic Commission? If you do, your allegation would merit immediate investigation under the provisions of the executive law.

I am anxious that the sport of boxing be kept above even the breath of suspicion, and after a great deal of difficulty I have made appointments that I believe can go as near guaranteeing that as any human agency that I have any understanding of.

Sincerely yours,
ALFRED E. SMITH.

Muldoon Refuses to Comment.

Questioned regarding Governor Smith's appointment of a Licensing Committee which will be separated from the regulatory committee, Chairman William Muldoon of the New York Athletic Commission yesterday declared that he had no comment to make. Others associated with him declined to make any statements.

Chairman Muldoon will continue as the head of the commission with authority to determine its policies in accordance with provisions of the Walker Boxing law, but the new Licensing Committee will have sole charge of issuing permits to boxers, their seconds and managers, and the granting of licenses to clubs.

One of the first matters that will be brought before the new committee will be the granting of a license to Johnny Kilbane who has been matched to box fifteen rounds with Eugene Criqui at the Polo Grounds on June 2 for the world's featherweight championship. Kilbane's title was declared vacated by the Boxing Commission some time ago for Johnny's failure to defend his title against recognized contenders. He has never applied for a license to box in this State but is expected to do so in the immediate future. It was believed in local boxing circles that Kilbane will be granted a license and that the Polo Grounds Athletic Club, of which Tom O'Rourke is matchmaker, will be able to stage the event.

Johnny Wilson, the middleweight champion, who was suspended and whose title was declared vacated by the commission because he failed to box Harry Greb, will apply for reinstatement.

COLLEGE BASEBALL.

Villanova 11, Vermont 6.
Penn 8, Catholic University 6.
Manhattan College 11, New York Teachers College 4.
Virginia 10, Cornell 9.

Boxing Bill to Be Read In Illinois House Today

SPRINGFIELD, Ill., April 10 (Associated Press).—A boxing bill embracing the most important features of the three already introduced in the House was reported out this afternoon. It will be presented in the House tomorrow and read for the first time. The measure provided for a State Athletic Commission of three members appointed by the Governor, at a salary of $5,000 a year, with a secretary at $4,000. The commission will make detailed rules for bouts. Ten three-minute rounds to a bout and no decision matches are provided for. Participants must fight with six-ounce gloves and be licensed, and must undergo examination by a physician before fighting. Bouts of professionals may be staged by clubs with a membership of not less than fifty. Amateur matches may be staged by American Legion posts, the Central Athletic Union and similar bodies and will not be subject to a State tax of 10 per cent. of the gate receipts. Amateurs may box for decisions.

COMMISSION BACKS ACTION BY MULDOON

Upholds Ruling That Johnson Must Not Box Before Appearing in Benefit May 12.

The New York State Athletic Commission, at its weekly meeting held here yesterday, upheld the recent ruling made by Chairman Muldoon forbidding any of the boxers who have signed to appear at the Yankee Stadium on May 12 for the benefit of the Milk Fund to participate in any contest prior to that time. It was decided, however, that if any of the boxers had signed for other bouts they would be compelled to go through with the matches after the Milk Fund benefit, and the New York State Commission would accept whatever action other State commissions had taken regarding such boxers.

The upholding of Muldoon was a mere formality. As soon as the Chairman issued his edict it was accepted as a fact that the other members of the commission would concur in his action. The decision to make the boxers fulfill any contracts after the Milk Fund benefit was something that had not been anticipated.

The danger of a break with the New Jersey Boxing Commission over the action, which will prevent Floyd Johnson from engaging Fred Fulton in their proposed twelve-round no-decision bout in Jersey City next Monday night, was not discussed. Evidently the New York commission is of the opinion that its action in compelling boxers to live up to the terms of any contracts they may have entered into after the bouts at the Yankee Stadium is sufficient to insure promoters against loss and at the same time will protect the interests of those who are promoting the Milk Fund bouts and the fans who will patronize the events.

Inspector Adams Issues Statement.

In connection with the proposed Johnson-Fulton bout across the river, Platt Adams, Chief Inspector for the New Jersey commission, issued the following statement:

Many inquiries have been made of the commission regarding its stand in boxing controversies, stories of which have appeared in the newspapers. Up to the present nothing of this sort has come to our official notice, and until then no definite stand or statement may be made by the commission.

The New Jersey commission, that is the present one, has made no written or verbal agreement with similar commissions in other States. Our new commission will function for the best interests of the State of New Jersey, the boxing fans and those interested in the sport. Suspensions in other States will be concurred in by our commission when violation of clean and honest boxing has been committed, but in cases where local rules are not lived up to the New Jersey commission reserves the right to thoroughly investigate each case before taking action.

Adams added that the commission had received no official notice of the proposed bout between Johnson and Fulton in Jersey City next Monday night.

Chairman Muldoon announced that if Johnson boxed Fulton on Monday night the boxer would be suspended by the New York commission.

Action by New York Commission.

The statement issued by the commission following its meeting yesterday afternoon follows:

The New York State Athletic Commission announces that at its meeting today all boxers who are to appear at the Milk Fund benefit on May 12 at the Yankee Stadium must refrain from taking part in any contest prior to that date. The commission, however, announces that wherever boxers had signed for matches they would be compelled to go through with such matches after the Milk Fund benefit and that the commission after that date will accept whatever action other State commissions take with regard to such boxers.

The commission also announces the revocation of the license of Tony Teno, a boxer, for disorderly conduct in the ring in a bout at the Columbus Sporting Club, April 5. It also has indefinitely suspended Johnny Christie, a boxer who was disqualified at the same club on the same date, and has indefinitely suspended Joe Wagner, a manager, for failing to comply with the orders of the commission.

Jack Bugler, manager of Mickey Walker, also has been indefinitely suspended for failing to appear before the commission when he was ordered to do so. Danny Lee, a boxer, who was disqualified at the Harlem-Fairmont Club on April 9, has been suspended pending a hearing.

Jack Bulger, the manager of Mickey Walker, the welterweight champion, was suspended because he failed to appear before the commission two weeks ago and explain Walker's poor showing in a bout with Charley Nashert, formerly known as Charley Fitzsimmons, at Buffalo. It was claimed by Buffalo officials that Walker had not tried.

TO CONFER WITH MULDOON.

Jersey Commissioner Wants Johnson Controversy Cleared Up.

TRENTON, N. J., April 10.—State Controller Newton A. K. Bugbee, newly appointed State Boxing Commissioner, announced today that he would go to New York on Friday to confer with boxing promoters and William Muldoon, Chairman of the New York State Commission with regard to the controversy over contracts made by Charles Cook, manager of Floyd Johnson, the boxer. Bugbee said Platt Adams, the Chief Inspector for the New Jersey body, would be present at these conferences.

LYNCH GETS VERDICT.

Champion Wins Newspaper Decision Over O'Donnell at Portland.

PORTLAND, Me., April 10.—Joe Lynch, bantamweight champion, gained a newspaper verdict over Joe O'Donnell of Philadelphia in twelve rounds here tonight. Dropping their guards after the third round, Lynch and O'Donnell tore into each other. Lynch closed both of O'Donnell's eyes in the eighth round and nearly dropped him in the first thirty seconds of the final round, when he caught his opponent squarely on the jaw with a wild left swing.

In the opening rounds the champion led with his left, continually jabbing it into O'Donnell's face, but when the fourth started he waded in and swapped punches.

NEW YORK BOXER NATIONAL WINNER

Bender Captures the Amateur Championship in 112-Pound Class in Boston Tourney.

BEATS CORNELL SOPHOMORE

Felix, Only Other Metropolitan Contestant to Reach Final, Is Defeated.

NEW NATIONAL AMATEUR BOXING CHAMPIONS.

112 Pounds—Al Bender, New York.
118 Pounds—Harry Marcus, Cleveland.
126 Pounds—Terry Parker, Boston.
135 Pounds—John McManus, Boston.
147 Pounds—John Rini, Cleveland.
160 Pounds—Homer Robinson, Pittsburgh.
175 Pounds—Harry Fay, Pittsburgh.
Heavyweight—Tom Kirby, Boston.

BOSTON, April 10 (Associated Press).—The national amateur boxing champions for 1923 were created after fifteen hours of fighting, with 10,000 persons ringed around them for the final bout. The eight winners had beaten back nearly 150 opponents, the greatest list in the history of these tourneys. Canadian challengers went down before them. A Pacific Coast delegation of numbers and strength was reduced to one finalist and sectional champions were tried in the national competitive crucible to bring the champions to the top in the semi-finals and finals here tonight.

The semi-finals in the 112-pound class set a high mark for the night. Joseph A. Lazarus, a Cornell sophomore, stood off the rushes of Allan Miller of New York, to score and survive, and Al Bender of New York defeated Raymond Fee of San Francisco.

Lazarus and Bender met in the first of the finals round and the collegian lost. Lazarus's left jabs gave him the first round. Bender's sore nose was jabbed often in the second, but the New Yorker put on steam and the judges decided he won.

Ed Gleason of Los Angeles went the way of Fee to elimination in the 126-pound semi-finals, but against the judgment of the crowd. He seemed to have the better of a hard-hitting bout with Terry Park of this city, notwithstanding a disadvantage of several inches, but the judges gave the award to Park on scoring punches.

New York Boxer Beaten

Harry Felix of New York had previously put out Win Anderson of North Easton in this class, eliminating first and second choices. Felix was the only other New Yorker than Bender to survive for a final bout. Felix failed to win the final, being beaten by Parker of Boston. The crowd thought Felix should have been declared the champion.

The 147-pound title went to Rini of Cleveland, California being finally eliminated with the defeat of Jenkinson of Los Angeles. The latter looked to a scoring advantage in the first round, took a beating from the Clevelander while he fought more conservatively in the second, and in the third Rini pushed his punching advantage hard, while Jenkinson tried unsuccessfully to match it.

In the 160-pound class final Robinson of Pittsburgh defeated Allen of Boston. Robinson floored Allen three times in the first round, but each time the Boston negro rose and resumed. In the second round he resorted to boxing defense as protection against Robinson's aggressive fighting. He was floored again, however, but managed to regain his feet before the end of the round. Allen developed a stinging left jab for a few moments in the third round until the Pittsburgh negro floored him again with a right hook to the jaw.

Kirby of Boston, outweighed twenty-five pounds by Greathouse of Pittsburgh, won a decision in the heavyweight final that was questioned by the crowd. The Pittsburgh giant whaled his opponent from right and left, but Kirby's constant jabs opened up the Pittsburgher's nose and counted time after time on his body.

Landers and McManus having clinched the 135-pound championship for this city fought it out to an individual victory for McManus in three rounds.

Fay of Pittsburgh defeated Mulholland of Indianapolis for the light-heavyweight championship in a bout featuring constant action. Fay's blows were cleaner, his left jab finding a painful mark often in the three rounds.

A punch on the nose of Joe Malone of New York slowed that bantam for two rounds, while Chris Mueller of Buffalo hammered away, and Malone's third-round rally fell short of meeting Mueller's lead.

In the other of the 118-pound semi-finals little Harry Marcus of Cleveland sent home so many blows on Milton Cohen of New York, swinging right and jabbing left, that the decision went to him unanimously, although it was close.

The 175-pound semi-finals produced hard hitting. Harry Fay of Pittsburgh outpunched Paul Berlenbach, while George Mulholland of Indianapolis and William Morris, a Boston negro, fought toe to toe for two rounds until Mulholland's pummeling forced Morris to a losing defense.

The West lost the last but one of its representatives when Joe Schlocker of Los Angeles lost to Terry McManus of Boston. It was a stiff scrap.

Jenkinson Advances.

Charles Jenkisson of Los Angeles, titleholder as a resident of Toronto in 1921, advanced as California's representative in the finals, when Russia De Rose of Newton defaulted to him in the 147-pound class. His fellow-finalist was John Rini of Cleveland, victor in a bruising battle with a local boy in which Pini did all the leading.

The summaries:

112-Pound Class—Semi-final Round—Al Bender, New York, defeated Raymond Fee, San Francisco, three rounds; Joseph A. Lazarus, Bayonne, N. J., defeated Allan Miller, New York, three rounds.
112-Pound Class—Final Round—Al Bender, New York, defeated Joseph A. Lazarus, Bayonne, N. J., three rounds.
118-Pound Class—Final Round—Harry Marcus, Cleveland, Ohio, defeated Chris Mueller, Buffalo, N. Y., three rounds.
126-Pound Class—Semi-final Round—Harry Fails, New York, defeated Win Anderson, North Easton, three rounds; Terry Parker, Boston, defeated Ed Gleason Los Angeles, three rounds.
126-Pound Class—Final Round—Terry Parker, Boston, defeated Harry Felix, New York, three rounds.
118-Pound Class—Semi-final Round—Chris Micelles, Buffalo, N. Y., defeated Joe Malone, New York, three rounds; Harry Marcus, Cleveland, defeated Milton Cohen, New York, three rounds.
147-Pound Class—Semi-final Round—Mickey Landers, Boston, defeated Jack McFarland, San Francisco, three rounds; John (Terry) McManus, Boston, defeated Joe Schlocker, Los Angeles, three rounds.
135-Pound Class—Final Round—John (Terry) McManus, Boston, defeated Mickey Landers, Boston, three rounds.
147-Pound Class—Semi-final Round—Charles Jenkisson, Los Angeles, won by default from Russia De Rose, Newton; John Pini, Cleveland, Ohio, defeated Eddie Bordello, Boston, three rounds.
147-Pound Class—Final Round—John Rini, Cleveland, defeated Charles Jenkisson, Los Angeles, three rounds.
160-Pound Class—Semi-final Round—Homer Robinson, Pittsburgh, defeated Fred Krebs, Bayonne, N. J., three rounds; George Allen, Boston, defeated John Kehr, New York, three rounds.
160-Pound Class—Final Round—Homer Robinson, Pittsburgh, defeated George Allen, Malden, three rounds.
175-Pound Class—Semi-final Round—Harry Fay, Pittsburgh, defeated Paul Berlenbach, New York, three rounds; George Mulholland, Indianapolis, defeated William Morris, Boston, three rounds.
175-Pound Class—Final Round—Harry Fay, Pittsburgh, defeated George Mulholland, Indianapolis, three rounds.
Heavyweight Class—Semi-final Round—Tom Kirby, Boston, won by default from George Mulholland, Indianapolis; E. G. Greathouse, Pittsburgh, stopped Emanuel Stone, Boston, two rounds.
Heavyweight Class—Final Round—Tom Kirby of Boston defeated E. G. Greathouse, Pittsburgh, in three rounds.

Sisler to Undergo Operation For Eye Trouble This Week

ST. LOUIS, April 10 (Associated Press).—George Sisler, adjudged the best all-around player in the American League, will undergo an operation for infected sinus condition, probably Friday, it was learned today. The sinus condition has affected in some degree the star's vision, but the exact nature of the eye trouble has never been disclosed. Sisler's eyes is the principal topic of conversation among local fans. The uncertainty of his appearance on the field was emphasized today when an eye specialist, treating Sisler, said he could not fix the date Sisler's recovery could be expected, adding that the star's vision was "normal in each eye." He emphasized the word "each." The oculist refused to amplify the later assertion. There has been an unverified report that Sisler is "cross-eyed." Sisler's trouble is the result of an attack of influenza last February, which left in its wake a sinus affection.

CORNELL DEFEATED BY VIRGINIA, 10-6

Rollo Is Driven From Mound by Southerners in Fifth Inning —Maphis Fans Nine.

Special to The New York Times.

CHARLOTTESVILLE, Va., April 10.—Virginia pounded Rollo, Cornell's pitching ace, hard today, and won from the Ithacans, 10 to 6. Nine hits were collected off Rollo in five innings, including triples by Dietrich and Bronaugh. Frederick, Rollo's successor, was effective during his stay on the mound.

Southpaw Maphis pitched well for the Southerners throughout, repeating his victory of last season. He fanned nine men.

Cornell got two runs in the first inning. With two down, Deal made a wide peg to first and Fox followed with a home run. In the third Woodin was safe on Deal's fumble and scored on Bickley's Texas leaguer. Rollo doubled in the fourth and counted on Fox's drive to centre field. Gould walked and stole second. Both registered on Capron's three-bagger to the left field fence.

The score:

VIRGINIA.	AB	R	H	PO	A
Lewman,3b	6	1	0	1	1
Deal,2b	3	2	1	3	0
Bronaugh,rf	3	3	1	4	0
McCoy,cf	4	3	3	4	0
Dietrich,ss	3	0	1	1	2
Foster,1b	4	1	2	5	0
Bruns,lf	4	0	1	0	0
Parrish,c	4	0	1	9	2
Maphis,p	3	0	1	0	1
Total	33	10	12	27	6

CORNELL.	AB	R	H	PO	A
Gould,rf	3	1	0	0	0
Capron,ss	4	1	1	2	1
Woodin,2b	5	1	0	4	3
Fox,1b	5	1	1	8	0
Bickley,3b,cf	4	0	2	2	0
Hulnick,3b	2	0	1	0	0
Frantz,cf,rf	4	0	1	1	0
Rendrson,lf	4	0	0	0	0
Rollo,p	3	1	1	1	2
Frederick,p	1	0	0	6	1
Tone,c	4	1	1	0	3
Total	37	6	8	24	9

Errors—Deal (2), Capron (2), Hulnick (2), Rollo.

Virginia	2	0	3	0	4	0	0	0	—10
Cornell	2	0	1	3	0	0	0	0	—6

Two-base hits—Foster, Rollo. Three-base hits—Bronaugh, Dietrich, Maphis, Capron. Home runs—Fox. Stolen bases—Lewman, McCoy, Gould. Bases on balls—Off Maphis 4, Rollo 2. Left on bases—Cornell 7, Virginia 5. Sacrifice fly—Dietrich. Hits—Off Rollo 9 in 5 innings, Frederick 3 in 4. Struck out—By Maphis 9, Rollo 2, Frederick 2. Wild pitch—Maphis. Umpire—Green. Time of game—2:05.

PENN BEATS CATHOLIC U.

Hits by Sullivan and Schuff Factors in 8 to 6 Victory.

Special to The New York Times.

PHILADELPHIA, April 10.—From the bats of Captain Sullivan and First Baseman Schuff came the hits which enabled Penn to beat Coach Moran's Catholic University team on Franklin Field today by a score of 8 to 6. Sullivan chose a psychological moment in the fifth when, with two men on base, he hit the first ball pitched to the gymnasium for a home run.

The score:

PENN.	AB	R	H	PO	A
Goldblatt,c	4	1	1	5	1
Gelgius,ss	4	1	1	2	3
Sullivan,3b	4	1	1	2	2
Schuff,1b	3	0	2	13	0
Farrell,as	2	2	0	1	2
Maher,rf	3	1	0	2	0
McMullen,cf	2	0	0	1	1
Allen,2b	4	0	1	2	3
Rohrer,p	2	0	0	0	1
Stout,p	0	0	0	0	1
Yadusky,p	0	0	0	0	2
aMiller	0	1	0	0	0
bHalloway	1	0	0	0	0
Total	31	8	6	27	15

CATHOLIC UNIV.	AB	R	H	PO	A
Breslin,cf	4	0	0	2	0
Roddy,2b	4	1	0	2	0
Donald,ss	4	1	4	1	3
Cummings,lf	5	2	1	4	0
Roddy,rf	4	0	1	1	0
Lawler,1b	4	1	2	12	0
Ignace,3b	4	0	1	2	1
Clark,p	2	1	0	0	1
Neary,c	4	0	1	2	0
Total	33	6	7	24	10

a Ran for Schuff in eighth.
b Batted for Stout in eighth.

Errors—Goldblatt, Sullivan, Farrell, Allen Donault, Ignace.

Penn	0	2	0	0	3	0	3	0	—8
Catholic U.	0	0	0	3	1	0	2	0	—6

Two-base hits—Roddy, Westgate, Schuff. Home run—Sullivan. Sacrifices—Farrell, Breslin, Lawler. Stolen base—Donault. Bases on balls—Off Elkin 5, Rohrer 2. Struck out—By Clark 1, Rohrer 3, Stout 3. Hits—Off Rohrer 4 in 4 innings, Stout 3 in 4. Hit by pitcher—By Clark (Schuff, McMullen). Wild pitch—Clark. Winning pitcher—Stout. Losing pitcher—Clark. Umpires—Baetzel and Johnson. Time of game—1:50.

GOULD IN HOSPITAL FROM FRACTURED JAW

Canadian Is Knocked Out by Dundee in Eighth Round After Suffering Injury in First.

Benny Gould, 21, of 54 West Ninetieth Street, was taken to Bellevue Hospital last night suffering from a fracture of the right side of the jaw, which he received in his bout with Mike Dundee at the Pioneer Sporting Club. He was admitted by Dr. F. L. Isaacs of Bellevue Hospital and will be confined for three or four days. Dundee fractured Gould's jaw in the first round. The latter continued on to the eighth round, when he was knocked out. The bout was scheduled to go ten rounds.

Gould is a Canadian and claims the featherweight title of Canada. Both boxers are comparatively unknown to metropolitan boxing fans. In Gould's début here he scored a knockout over Charley Beecher.

After Gould's second tossed a towel into the ring, indicating the Canadian boxer's inability to come up for the ninth round, the decision was awarded to Dundee and Gould was taken to Bellevue Hospital, unconscious, in a taxicab.

According to the police report, one of Dundee's swings broke Gould's jaw in the first round. The Canadian boxer was not knocked down throughout the fight and fought a losing battle for the remainder of the bout, receiving blow after blow on his injured jaw. As he reached his corner at the end of the eighth round he collapsed. Attempts to restore him to consciousness proved in vain and examination by the physician in attendance at the ringside caused the physician to order Gould taken to the hospital.

The referee stopped the semi-final between Joe Clifford and Frankie Coster in the first round when Coster opened an old wound over Clifford's left eye.

WILLARD IS FAVORITE.

Wager of $3,000 to $1,500 Made That Jess Beats Johnson.

The first wager of any size to be recorded on the coming bout between Jess Willard and Floyd Johnson at the Yankees' Stadium on May 12 was reported by W. L. Darnell & Co., 44 Broad Street, yesterday. Willard was quoted as the favorite at 2 to 1. A bet of $3,000 against $1,500 was made.

RALLY IN SEVENTH WINS FOR YANKEES

New Yorkers Defeat Robins, 5 to 4, at Tulsa—Ruth Fans Four Times.

STANDING OF THE CLUBS.

	Won	Lost	P.C.
New York (A.)	0	4	.000
Brooklyn (N.)	4	0	.000

Special to The New York Times.

TULSA, Okla., April 10.—The Yankees were quicker on the draw than the Robins this afternoon, and regained their two-game lead in the series by winning, 5 to 4. Both teams found an easy target in a short centre-field fence, and divided four homers evenly between them, but the Yanks made other runs in other ways, and these proved enough to win, making the series 3 to 4 in their favor.

It wasn't until the seventh that the New Yorkers made enough runs to put the game on the shelf. Two runs behind going into that fateful session, they clubbed young Harry Shriver in brutal fashion, mixing a homer, a walk, a single and a double into a three-run compound, which proved more than enough for the reeling Robins.

Babe Ruth had a short right and centre field to aim at, but all the Babe hit was a couple of fouls and the atmosphere. Four times he came up and four times he fanned. When he had done the thing twice the good folks of Tulsa were surprised, but not indignant. But by that time Ruth had got the habit, and he couldn't break himself. At the third episode the aggrieved citizens let loose a chorus of catcalls and hoots. Babe doffed his hat sattrically, and that only increased the volume and tempo of the demonstration.

The Babe being a distinct bust, Jes Dugan jumped into the breach and rattled out four hits in four trips to the plate—a homer, a double and two singles. The other Yankee homer was by Joe Bush at the start of the big seventh inning. The Brooklyn circuit drivers were Zack Wheat and Tommy Griffith, the bases being empty each time.

The crowd broke all records for the trip, there being more than 7,000 paid admissions, and a total attendance of about 8,000.

This did not include the entire colored population of Tulsa, which was gathered on and about several box cars which stood on a knoll back of the centre-field fence. At game time the crowd had overflowed from the small stand on to the field and was confined back of ropes in left.

Before this gigantic gathering the Yanks played good, bad and indifferent ball. In the early innings they showed the old failure to hit with men on the sacks, and Carl Mays's pitching was not good enough to hold the Robins in check. When Carl was stricken from the line-up at the end of the sixth the Dodgers led by 3 to 2.

Joe Bush let them have another tally in the seventh, being embarrassed by a muff by Whitey Witt. There the score stood until the Yanks unleashed a thunderbolt or two in the seventh. As stated before, Bush started the fun with a homer off the middle-field wall, this being at the expense of colleague Shriver. Witt walked and Dugan nobly pounded a double into the left-field crowd for his fourth hit. Ruth came up and did his little fanning stunt, and then Wally Pipp smacked a single to centre, on which Witt and Dugan scurried home with the runs that tied and won.

Singles by Olson and Johnston and Griffith's sacrifice fly were responsible for the first Brooklyn run, in the opening inning. Griffith's homer in the third brought another and Wheat's in the sixth still a third. Just before Wheat's blow the Yanks had come even in the fifth, when Mays walked and Dugan pushed him home with a sweat among the colored folks beyond the garden wall.

Brooklyn got an unearned run in the next inning on Mullen's walk, a wild pitch and Witt's puny muff of a fly in deep centre. In the same inning came the Yankee deluge.

Paul Schrieber, who was sent to the mound at the start, had Ruth on his hip completely, fanning him three times hand running. In seven times at bat against the rookie, the Babe has disturbed the air six times and walked once. Professor Mamaux was called to the rescue after Pipp had set the Yanks ahead in the seventh. Ruth was so embittered that he yanked Shriver right out of there—something not common on exhibition trips.

The score:

NEW YORK (A.)	AB	R	H	PO	A
Witt,cf	3	1	1	0	0
Dugan,3b	4	2	4	0	5
Ruth,rf	4	0	0	2	0
Pipp,1b	3	0	2	14	2
Meusel,lf	3	0	1	0	0
Hofmann,c	4	0	0	5	2
Ward,2b	4	0	1	1	4
Scott,ss	4	0	0	0	1
Mays,p	2	1	0	0	1
Bush,p	2	1	1	1	1
Total	31	5	10	27	16

BROOKLYN (N.)	AB	R	H	PO	A
Olson,2b	5	1	1	1	4
Johnston,ss	4	0	1	1	4
Griffith,rf	3	1	1	6	0
Wheat,lf	4	1	2	0	0
Mehlhorn,1b	3	0	1	9	0
Barber,c	3	0	0	1	0
Mullen,3b	2	1	1	2	2
Elgh,3b	1	0	0	0	0
Schreiber,c	0	0	0	5	0
Shriver,p	1	0	0	0	0
Mamaux,p	0	0	0	0	0
aNels	1	0	0	0	0
Hunsiker,c	2	0	0	2	0
Schrieber,p	2	0	0	0	2
Total	33	4	7	24	12

a Batted for Mamaux in ninth.

Errors—Witt, Mullen, Elgh.

New York	0	0	0	0	2	0	3	0	—5
Brooklyn	1	0	1	0	0	1	1	0	—4

Two-base hit—Dugan. Home runs—Dugan, Bush, Griffith, Wheat. Sacrifice—Griffith. Stolen bases—Meusel, Johnston. Left on bases—New York 8, Brooklyn 5. Double plays—Mullen and Schliebner; Johnston, Olson and Schliebner; Olson, Johnston and Schliebner. Bases on balls—Off Mays 1, Bush 2, Schriver 3, Schrieber 1, Shriver 1, Mamaux 1. Wild pitch—Bush. Hits—Off Mays 8 in 6 innings, Bush 1 in 3, Schrieber 7 in 5, Shriver 3 in 1-3, Mamaux none in 1 2-3. Umpires—Klem and McGowan. Time of game—1:50.

GIANTS' ROOKIES BEATEN.

Make Six Errors and Lose to Toledo Club, 9 to 7.

Special to The New York Times.

LIMA, Ohio, April 10.—The New York Giants' second team was defeated here today by the Toledo Club, 9 to 7. The Giants made six errors and played a careless game.

The score:

	R.	H.	E.
Toledo	4	0	4
New York	1	0	0
	0	1	0
	0	2	0
	2	2	0
	0	0	0
	7	12	6

EXHIBITION GAMES.

At Charleston, S. C.

	R.	H.	E.
Washington (A.)	16	21	1
Boston (N.)	8	4	3

Batteries—Zachary, Warmoth and Ruel; Oeschger, Braxton, Cooney and Gowdy, Cousineau.

At Birmingham, Ala.

	R.	H.	E.
Detroit (A.)	6	11	0
St. Louis (N.)	4	11	0

Batteries—Collins and Woodall; Pfeffer, Perdica and Ainsmith.

At Oklahoma City.

	R.	H.	E.
Oklahoma City (W. L.)	12	14	1
Chicago (N.)	6	11	5

Batteries—Payne, McBee and Long; Aldridge, Russell and Wirthy.

At Memphis, Tenn.

	R.	H.	E.
St. Louis (A.)	8	11	1
Memphis (S. A.)	3	6	0

Batteries—Van Gilder, Shocker and Collins; Mitchell, Fullenwelder and Lynn.

At Philadelphia.

	R.	H.	E.
Philadelphia (A.)	4	8	1
Philadelphia (N.)	1	7	1

Batteries—Harris, Kinney and Perkins; Hubbell and Henline.

At Muskogee, Okla.

	R.	H.	E.
St. Paul (A. A.)	14	14	2
Muskogee (S. W.)	4	6	3

Batteries—Rogers, Sheehan and Gonzales, Allen; Smith, Carson, Quinn, Shinners and Forget, Mantzer.

At Nashville, Tenn.

	R.	H.	E.
Pittsburgh (N.)	8	12	3
Nassville (S. A.)	5	8	6

Batteries—Glazner, Carlson and Jonnard; Gillenwater and Elffert.

At Cincinnati.

	R.	H.	E.
Louisville (A. A.)	8	12	1
Cincinnati (N.)	4	14	2

Batteries—Estell and Mayer; Couch and Wingo.

At Indianapolis.

	R.	H.	E.
Boston (A.)	10	14	3
Indianapolis (A. A.)	3	10	0

Batteries—Ehmke and Walters; Canet, Seib and Dixon.

SOX DEFEAT GIANTS IN 10 INNINGS, 4-3

Single by Schalk Decides Game —Kamm Hits Homer and Starts a Triple Play.

STANDING OF THE CLUBS.

	Won	Lost	Tied	P.C.
New York (N.)	6	5	1	.545
Chicago (A.)	5	6	1	.455

Special to The New York Times.

KNOXVILLE, Tenn., April 10.—Ray Schalk came into the twelfth game of the series between the Giants and White Sox here this afternoon just in time to provide the punch which gave Gleason's tribe a ten-inning victory by the score of 4 to 3. The veteran catcher took his position behind the plate in the Giants' half of the tenth, after Graham had been withdrawn for a pinch runner in the ninth. The score was tied at 3-all in the tenth, when Schalk made his only appearance as a batter. Two were out, Sheely was on third and Kamm on second when Schalk did exactly what Kid Gleason expected of him. He rapped the

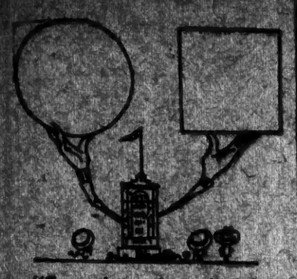

"Squaring the circle" is easily solvable here!

A round of Spring outfitting that's bounded by "four convenient corners."

Quality suits and overcoats to fit all circumferences up to 54 stout.

Everything you wear in the Spring.

Prices moderate.

Chauffeurs' outfits.

Miles and miles of satisfaction.

Sporting Goods — everything for golf and tennis.

Official outfits for Boy Scouts of America at regulation prices.

A care in fitting that makes the "four corners" Headquarters for real Service.

ROGERS PEET COMPANY

Broadway at 13th St. | "Four Convenient Corners" | Herald Sq. at 35th St.

Broadway at Warren | | Fifth Ave. at 41st St.

OLYMPIC COMMITTEE PUBLISHES PROGRAM

U. S. Team Favored by Elimination of Non-Sporting Events From 1924 Games.

WANTS PAY FOR AMATEURS

Sweden Suggests Athletes Share in Receipts—Pope Will Receive Delegates Today.

ROME, April 10 (Associated Press).—Only athletics in which the element of sport predominates will make up the program for the 1924 Olympic Games which are to be held in the Colombes Stadium, in the suburbs of Paris. Many of the events of a non-sporting character, which seriously handicapped the American teams in previous games because the Americans had no entrants in them, have been eliminated from the official program, which was published today.

The program gives the competitive events as Winter sports, football, polo, fencing, field and track competition, boxing, wrestling, rowing, the pentathlon, tennis, swimming, shooting, gymnastics, cycling, yachting and equestrian games.

Hockey Not Included.

Colonel Kentish, the British representative on the International Olympic Committee, said that every effort had been made to keep the events of the Olympic Games within the realm of athletics. He was sorry that hockey did not appear on the program, but this sport had been eliminated after the committee's meeting at Lausanne.

Some discussion occurred today during the session of the International Committee on the definition of what constitutes an amateur. The Swedish delegate said their athletes demanded pay for competing, owing to the vast growth that all types of athletics contests were attracting. They requested that a portion of the receipts of sporting events held in various countries be turned over to the athletes, inasmuch as the athletes were responsible for the attendance of large crowds of spectators.

The committee, after hearing the Swedish viewpoint, approved a resolution that the status of what constitutes an amateur should be left to each country. It was decided, however, that it was the principle of the committee that the payment of money to any athlete competing in Olympic Games should not be permitted.

In an effort to insist on clean sport, a resolution was approved by the committee creating a jury of honor, which is to sit in judgment on all alleged unsportsmanlike acts during Olympic games. This jury will have complete power, even to the extent of barring forever from Olympic games in any country persons guilty of unsportsmanlike practices during the holding of Olympic games. The resolution provided that the Executive Committee of the Olympic games will automatically become the jury of honor during games.

Tomorrow the International Committee will be received by Pope Pius.

Ex-Enemies to be Discussed.

At tomorrow afternoon's session of the committee discussion will be begun on the question of admitting nationals of former enemy countries to participation in the 1924 games. Colonel Kentish, who commanded a British brigade during the war, said he was of the opinion that all the ex-soldiers now were agreed that the Germans and Austrians should be readmitted to participation. He added that there was a strong feeling among the committeemen for approving ex-enemy participation in the 1924 events.

The committee today decided to hold regional Olympic games, one for South America and one for Central America, in 1926. Count Baillet Latour of Belgium, official representative of the committee to the Latin American games, gave a favorable report on athletic conditions in South America, from a tour of which he has just returned.

New Trousers to Match Your Coat and Vest

Let us replace your worn trousers with a new pair. Any fabric, any pattern, tailored to your measure—to match your coat and vest. Bring or mail vest or sample.

Matching Department

National Woolen Exchange

140 W. 42nd St., New York

Just West of Bryant

ADVERTISEMENT.

Sloan's

Eases Backaches

Sloan's penetrates. Pain relieved, leaving feeling of ease—relaxation.

Sloan's Liniment—Pain's Enemy.

For rheumatism, bruises, strains, sciatic spots

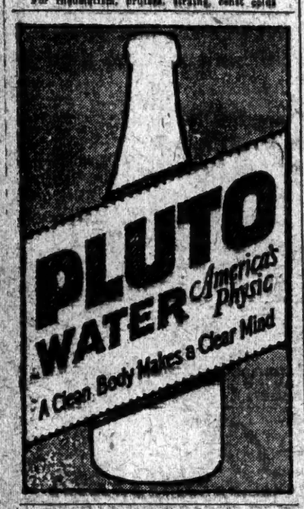

PLUTO WATER America's Physic

"A Clean Body Makes a Clear Mind"

The Times in Switzerland

Frauenfeld, Switzerland, March 23, 1923.

The New York Times:

I submit a copy of a photograph of some of our co-eds enjoying the newest Picture Section of The New York Times, which is regularly in their hands.

For three years your Picture Section has proved to be a most efficient help in my classes in the study of modern America and of recent history and, on the part of our boys and girls, has always met with the keenest interest.

ALBERT SCHEIWILER, Ph. D.,
KANTONS SCHULE,
Frauenfeld, Switzerland.

Paddock Starts for Paris, Where He First Gained Fame

PASADENA, Calif., April 10.—Charles Paddock will leave tomorrow for Paris, France, to race for the last time of his college career in the city where he first came into prominence as a sprinter. After the Paris meet he will be ineligible to race longer under his college colors. He stated today that he never felt better, that he was in perfect condition and that he hoped to equal his former records abroad. Paddock declared he planned to race as long as he was able to make speed.

LEADERS ARE TIED ON PINEHURST LINKS

Randolph and Beall Top Field of 150 in Qualifying Round of Mid-April Tourney.

PINEHURST, N. C., April 10.—P. S. P. Randolph Jr. of Lakewood and Philadelphia and Ned Beall of Uniontown, a former North and South titleholder, led the field of 118 players taking part in the qualifying round of the thirteenth annual mid-April golf tournament here today. They tied for the qualifying medal at 80 over the championship course.

Beall went out in 41, and came home in 39. Randolph, who took 43 for his first nine holes, played remarkable golf most of the way in and disposed of the first six holes of the homeward journey in 23 strokes, or in a total representing two strokes less than the par aggregate. Then, with the medal apparently safely within his reach, he dropped two strokes on the sixteenth and two more on the eighteenth, and finished with a card of 41—39—80.

Rex T. A. Chatham of Pittsburgh and Edwin L. Scofield of Stamford and Pinehurst tied at 81, just behind the two leaders. Six sixteens qualified for match play.

The summaries:

FIRST SIXTEEN—P. S. Randolph Jr., Pine Valley, 42-38—80; R. Beall, Uniontown, 41-39—80; Rex T. A. Chatham, Pittsburgh, 43-38—81; E. L. Scofield, Stamford, 40-41—81; R. C. Stees, Youngstown, 42-40—82; Thomas Morrison, Oakmont, 40-42—82; P. O'Connell, Cashill, 41-41—82; C. H. Halsted, Tuxedo, 43-41—84; A. S. Higgins, St. Andrews, 39-44—83; A. H. Ramage, Wawasee, 43-42—84; C. B. Pierce, Oakmont, 41-44—85; J. D. Armstrong, Shenecossett, 43-42—85; Dr. V. S. Brown, Montclair, 42-43—85; W. H. Stalker, Englewood, 45-41—86; F. V. Keeling, New York, 43-44—87; W. A. Krupp, Buffalo, 43-44—87.

HOFFNER TO COMPETE IN BRITISH TOURNEY

Will Join Hagen and Sarazen in Quest of Open Golf Title at Troon in June.

With the personnel of the American Walker Cup team now assured, golfers are beginning to turn their thoughts to the make-up of the professional forces which will compete in the British open championship at Troon, Scotland, in June. For a time it looked as if Walter Hagen, who captured the British title at Sandwich last year, would be the sole American entrant, but recently Gene Sarazen, holder of the national open title and the P. G. A. championship, was granted permission by the Briarcliff Lodge officials to make the journey, and as the time approaches more and more of the pros are beginning to cast covetous eyes toward the British links.

Announcement was made in Philadelphia yesterday that Charles Hoffner, young Quaker City home-bred, had decided to try his chances again in the British event and among the possibilities that were mentioned for the invasion were Jim Barnes of Pelham, the American open champion in 1921; Mike Brady of Detroit, the Western open champion; Al Watrous, winner of the Canadian and Michigan State open championships last year; and Johnny Farrell, Quaker Ridge professional, who holds the Shawnee open crown.

Of these, the one that is most likely a few days ago that he had not decided either way, but it is believed that within the next few weeks he will make up his mind favorably provided he can get a leave of absence from his club for the time required for the journey. Barnes has competed in the British title event for the last three years during which time his progress has been step by step nearer the desired goal. Last year he finished in a tie with George Duncan for second place. Hoffner was a member of the team that went abroad two years ago when the winner was Jock Hutchison of Glen View.

It is known that Hutchison would like to make an effort to repeat his St. Andrews triumph, but from word received from the Windy City, his club is not particularly anxious to have him absent himself for the length of time required to make the trip, particularly in view of his globe-trotting activities during the last two years.

Sarazen is rapidly getting back in the form that carried him to fame last year. He recently set a record for the Briarcliff course with a round of 67.

HAGEN AND PHELPS TRIUMPH ON LINKS

Defeat Kirkwood and Gardner in Best Ball Match at White Sulphur Springs.

Special to The New York Times.

WHITE SULPHUR SPRINGS, W. Va., April 10.—Walter Hagen, British open golf champion, and Mason Phelps of the Onwentsia Club, Chicago, defeated Joe Kirkwood, former champion of Australia, and Paul Gardner of Onwentsia in a best-ball 18-hole match by three holes this afternoon. In the morning Hagen and Kirkwood played an 18-hole exhibition match, with scores of 76 and 74, respectively.

The remarkable pace that Hagen has set since January seemed to falter slightly today. His approach shots were unusually brilliant in the morning, but he repeatedly failed to find the run of the greens. Kirkwood, on the other hand, was in good form, outdriving the North and South champion and dividing the birdie honors.

Throughout the day Hagen continually played to irons for the pin and went boldly for the cup. It was significant that on the fifteenth hole he drove 180 yards to the island green, choosing the right side of the pin at the risk of a trap. Kirkwood, on the other hand, played safely to the left, taking an added stroke in approaching the cup. However, the result was that Hagen missed his 7-foot putt and the hole was divided.

In the afternoon Hagen recovered his form, going the 18 holes in 70, two under par. He made three birdies and an eagle. Kirkwood made only two birdies, but played beautiful golf.

LEHIGH HERE TODAY.

Pennsylvanians Will Meet Maroon Nine at Fordham Field.

The Fordham University baseball nine, after its disastrous Southern trip, will appear on its home grounds this afternoon in a game against Lehigh. Special interest attaches to the contest today because of the fact that Tom Keady, present baseball coach at Fordham, coached at Lehigh during the 1922 baseball season.

Either Fred Waters or Gene O'Donnell will start on the mound for the Maroon, while Johnny Lees, pitching ace of the Lehigh nine, will probably draw the pitching assignment for the visitors.

BASKETBALL FOUL RULE IS CHANGED

Intercollegiate Body Makes Drastic Alteration in Playing Code.

ONE-MAN TEAMS ARE HIT

Player Against Whom Personal Foul Is Committed Must Make Try for Point Hereafter.

The eighth meeting of the joint rules committee of the Intercollegiate Basketball League at the University of Pennsylvania Club, 35-37 East Fiftieth Street, yesterday, marked the passing of the star foul-goal tosser from basketball. Among the several additions and changes made to the rules of the game at the meeting, which began Monday afternoon and continued Monday evening and yesterday afternoon until 7 o'clock, the outstanding one was the favorable action taken by the committee on the proposal to make the man fouled make the subsequent try for goal.

Henceforth, coaches will cease to devote their time to teaching one or two individuals to make the free throws. Every man on the team will have to be adept at the practice. The old rules did not specify who should make the free throws. As a consequence each team had its one or two, perhaps three star shooters from the foul line who alone devoted their time to practicing for the throws and exclusively received the attention of the coach in this department of the game.

The new rule, which declares that the person against whom the foul is made must make the throw, will make it necessary for every member of the team to be adept at the art. It will make for a full-rounded, well-balanced team and will do away with the premium that has been placed in the past upon the ability of one or two members of the five, just as the try for point after touchdown in football partly does away with the premium set upon the kicking ability of a single member of the eleven under the old rule of goal-after-touchdown.

Technical Fouls Unchanged.

The new rule applies only in the case of personal fouls committed. When a technical violation has been declared the team fouled may select whomever it chooses to make the throw. However, the ratio of technical fouls to personal is so small that the new rule, for practical purposes, may be regarded as sweeping. It was figured that during the past year of play there had been only three technical fouls on the average to a game.

The other changes and additions made to the rules were as follows: The awarding of two free throws to a player fouled in his own goal zone only when he has possession of the ball or when he is in the act of throwing the ball outside his zone; the awarding of one free throw to each team when a double personal foul occurs in a goal zone; the taking of time out when two or more free throws are awarded to one team; the awarding of the ball to the team that put the ball out of bounds when the opponent does not put it into play at the point indicated by the referee; the calling of a technical foul when a team captain calls for time out without being entitled to it; the permitting of a captain to call time out when his team is in possession of the ball and the ball is dead.

Six Eight-Minute Periods.

The recommendation made by the intercollegiate group to create a neutral zone ten feet on either side of the centre until the tip-off failed to pass. Sentiment was divided on the matter. One other rule was put into the rules for high school and preparatory school teams. Doctors, Superintendents and coaches of these teams have recommended for several years that they be permitted only eight-minute quarters with two-minute rest periods in between. This recommendation has not been followed and the periods have often exceeded eight minutes considerably. The recommendation was changed to a rule and henceforth the eight-minute periods will be enforced. For teams under 14 years the periods will be six minutes each with three-minute rest periods in between.

All of the changes and additions made to the collegiate rules were made with the unanimous consent of all present. Represented at the meeting were the National Collegiate Athletic Association, with which the Eastern Collegiate Association and the Western Conference and all other college associations are affiliated, the A. A. U. and the Y. M. C. A.

TITLE ROWING DATE SET.

Committee Names July for Race Between Hoover and Costello.

PHILADELPHIA, April 10.—The race between Walter Hoover and Paul Costello for the Philadelphia Gold Challenge Cup, emblematic of the world's single sculls championship, will be rowed in Duluth on July 8. This was definitely decided tonight at a meeting of the Cup Committee after the claims of the two men had been considered.

Hoover, who won the trophy last year over the Schuylkill River course here, insisted that this year's race be held at his home city. Costello, the only challenger, maintained that the Lake Superior course was too rough and asked that it be rowed either in this city or on neutral waters.

George Mellor, who was named as referee, was empowered to delay the race until wind, tide and water conditions were favorable. The race will be over a course of one and one-quarter miles.

Costello recently declared that he would refuse to row on Lake Superior. After the decision tonight he said that he would have to consider the matter thoroughly before announcing a definite decision.

YALE OARSMAN IS ILL.

Goodwin May Be Out of Varsity Crew for Two Weeks.

Special to The New York Times.

DERBY, Conn., April 10.—Walter Goodwin, No. 7 of the Yale Varsity Crew, today retired because of slight illness. According to Head Coach Ed. Leader, Goodwin may be out of the shell for two weeks. His place was taken by Tommy Hines, who rowed in the same position last year, but who has been in the third shell because of inability to adapt his stroke to the Washington University model taught by Leader.

Former Yale men who witnessed the practice today were Al Cowles of Chicago, Captain of the 1886 crew; Jack Gostehius of New York, member of the Graduate Advisory Committee, and Alfred Swayne, 1895, former intercollegiate champion sprinter.

VILLANOVA NINE TRIUMPHS.

Bats Hard and Defeats University of Vermont by 11 to 6.

Special to The New York Times.

VILLANOVA, Pa., April 10.—Chick Meader pitched Villanova to a 11 to 6 victory over the University of Vermont nine here today. The home players batted Kerwyn hard, especially in the fourth when they piled up six runs.

Vermont was scheduled to play Pennsylvania Military College today at Chester but, owing to Federal military inspection, the contest had to be called off.

The score by innings:

									R.	H.	E.
Villanova	0	2	1	4	1	0	1	1	x	11	14	1
Vermont	0	0	0	0	0	3	0	3	0	6	9	4

Batteries—Meader and Dyer; Kerwyn and Ready.

Leaker's Illness Interrupts Title Match With Marshall

CHICAGO, April 10.—Play in the chess match for the United States championship between Frank J. Marshall and Edward Lasker at the Hamilton Club, this city, has been interrupted in consequence of the sudden illness of Lasker from an attack of kidney trouble. Latest reports are favorable, and Lasker is expected to leave the hospital on Thursday, when, if all goes well, the seventh game of the series will be played. The game scheduled for Milwaukee tomorrow has been postponed until April 21. In the meantime, three games will be contested in Cleveland, two at the City Club of Cleveland and the other at the Cleveland A. C., on April 14, 16 and 18. The score to date: Lasker, 3; Marshall, 2; drawn, 1.

MET. WOMEN LIST ONE-DAY TOURNEYS

First Golf Competition of Season Will Be Held at Briarcliff Lodge on April 17.

Dates for the one-day tournaments to be held this Spring under the auspices of the Women's Metropolitan Golf Association were announced yesterday by Mrs. S. Percy Thompson, Chairman of the Tournament Committee. The opening tourney on the year's program will be played at Briarcliff Lodge, Briarcliff Manor, on Tuesday, April 17, and others will follow once a week thereafter, excluding the week set aside for the Eastern championship and intercity team matches and the women's metropolitan golf championship. The Spring season will come to a close on June 16, when the women players will be the guests of the Green Meadow Country Club.

The complete list of dates is as follows: April 17, Briarcliff Lodge; 24, Cherry Valley Country Club.

May 1, Arcola Country Club; 8, Siwanoy Country Club; 15, Garden City Country Club; 22, Westchester-Biltmore Country Club; 29, Country Club of Glen Ridge.

June 4 to 9, Eastern championship and intercity team matches, Whitemarsh Valley Country Club, Philadelphia, Pa.; 6, Echo Lake Golf Club; 11 to 15, inclusive, Women's Metropolitan Golf Association championship, Westchester-Biltmore Country Club; 19, Piping Rock Club; 26, Green Meadow Country Club.

The annual invitation tournament of the Buffalo Country Club will be held this year on June 25 to 30 inclusive, according to the announcement.

Rules governing the one-day events provide that all entries must be in at 12:30 on the day that the tourney is scheduled and that only members of the M. G. A. are eligible to compete. Women players who have not received their handicaps will receive a rating by applying to the Chairman of the Handicap Committee, Mrs. Charles N. Fowler Jr., 1 Park Avenue, Ellisabeth, N. J. Applications must be accompanied by five best scores and par of the course where the scores were made. Players having no W. M. G. A. handicap must play at scratch and no new handicaps will be given on the day of a tournament unless applied for at least three days previous to the tournament date.

The privileges of the golf courses are offered in members of the W. M. G. A. by the following clubs:

First Monday of June to October inclusive—Knickerbocker Country Club; first Monday of each month—Dunwoodie Country Club and Essex Fells Golf Club; first Monday in May, June, August and October — North Jersey Country Club, Siwanoy Country Club and Hollywood Golf Club; second Monday in June, August and September—Essex County Country Club, Shackamaxon Golf Club and Fox Hills Golf Club; third Monday in each month—Marine and Field Golf Club and Morris County Golf Club; fourth Monday in each month—Montclair Golf Club and Bellelaire Golf and Country Club; every Tuesday in July and August—Woodmere Club and Wykagyl Country Club; first Tuesday in May, July and September—Inwood Country Club, Soundview Golf Club and Engineers' Country Club; Second Tuesday in each month—Van Burn Golf Club, Westchester-Biltmore Country Club, Fountakah Country Club; second Tuesday in each month—Upper Montclair Country Club; third Tuesday in each month—Apawamis Golf Club and North Hempstead Country Club; fourth Tuesday in each month—Forest Hill Field Club; first Wednesday in each month—Hackensack Golf Club; second Wednesday in August—Mahopac Golf Club; second Wednesday in each month—Green Meadow Country Club; first Thursday in each month—Ridgewood Country Club and Englewood Country Club; second Thursday in each month (excepting June—Echo Lake Country Club; third Thursday in each month — Nassau Country Club; fourth Thursday in each month—Scarsdale Golf and Country Club; first Friday in each month—Tuxedo Golf Club and Fairview Country Club; second Friday in each month — Plainfield Country Club and Sleepy Hollow Country Club; third Friday in each month—The Country Club of Glen Ridge; fourth Friday in each month—Powelton Club and Arcola Country Club.

The following members of the Tournament Committee will be in charge of events in their respective districts—Westchester, Mrs. Samuel S. Laird, Mrs. Charles Russell and Mrs. Charles H. Dickinson; Long Island, Mrs. Albert McDonald, Mrs. John F. Chapin and Mrs. Arthur Novak; New Jersey, Mrs. John H. Drake, Mrs. Irving Brown and Mrs. Charles B. Dulles.

MANY DOGS BENCHED IN PINEHURST SHOW

260 Entries Are Shown in Fifth Exhibition Under A. K. C. Auspices.

PINEHURST, N. C., April 10.—Awards in more than half of the 125 classes shown in the fifth annual exhibition held under American Kennel Club auspices, which opened here yesterday with a field of 260 entries exhibited by seventy-five owners representative of practically all sections of the United States and Canada, had been made up tonight.

Among the exhibitors are Dr. William S. Egar of Baltimore, whose entries are prominent among the show classes in the Coolidge Kennels, owned by Wyatt T. Mayer of Altamount, N. Y., fox terriers; Mrs. Rockefeller Dodge, owner of the Giralda Farms Kennels of Madison, N. J., shepherd dogs; John C. Bell, owner of the Holme Hill Kennels of Carnegie, Pa., Irish setters; H. F. Maloney of Pittsburgh, English setters, and Clarence H. Mackay, pointers and setters.

The winners in some of the more important winners' classes follow:

Pointers—Winners, Dogs—Ryman's Grouse Malt, entered by Bert Gewail of Woodbury, N. J. Reserve—Kirkwood's Asbantas Dominant, entered by Harry D. Kirkover of Buffalo.

Pointers—Winners, Bitches—Lady Lightfoot, entered by Fred Bimble of Plainfield, N. J. Reserve—Mike's Lucky Light, entered by Harry D. Kirkover.

English Setters—Winners, Dogs—Buttonwood Sceptre, entered by Francis Lieber of Emn Meyer, Pa. Reserve—Dogwood Buff Whitestone, entered by W. M. Powell of Newport, R. I., and Denton, N. C.

English Setters—Winners, Bitches—Dogwood May Dainton, entered by W. M. Powell. Reserve—Lancaster Lady Bird, entered by Mrs. Joseph N. Few of Ardmore, Pa.

American Fox Hounds—Winners, Dogs—Field Marshal Hue, entered by T. Tate Jr. of Bensenville, Ill. Reserve—Glen Junior, entered by M. H. Steele of Spencer, N. C.

American Fox Hounds—Winners, Bitches—Fury, entered by M. H. Steele. Reserve—Lady Lou, entered by Hinton James of Lorinburg, N. C.

GOLF TOURNEY AT EXMOOR.

Women's Western Event to Be Held Where It Was Originated.

CHICAGO, April 10.—In celebration of its twentieth renewal, the championship tournament of the Women's Western Golf Association will be held this year at the Exmoor Club here, Aug. 27 to Sept. 1, where the tournament was originated. Announcement of the association's 1923 schedule has just been made by the Board of Governors.

MISS HAYN STARS IN GYMNASTIC MEET

Takes Prizes in Three Events in First Women's Metropolitan Title Tourney.

Miss Wilhelmina Hayn of the New York Turn Verein was the best all-round performer in the first annual women's gymnastic meet for the championship of the Metropolitan district, held last night at the New York Turn Verein, Eighty-fifth Street and Lexington Avenue. Miss Hayn competed in three events and took prizes in all of them. She won second place in the side horse event with a total of 263 points, two less than were scored by the winner, Miss Jean Guertin of the Savage School; third in the parallel bars event with a score of 265 points, two less than were scored by Miss Emma L. Braun of the Brooklyn E. D. Turn Verein, and second in the rope climb, scored by Miss Karin Carlson of the Savage School; and third in the solo dancing with a total of 272 points.

The championship meet was attended by a large crowd and the Savage School turned out almost in a body for the event. Miss Jean Guertin of Savage School gave her schoolmates occasion to cheer when she won the side horse event and again when she took fourth place on the parallel bars. Jessie Paschal of the same school took first prize in the solo dancing with a total of 291 points.

The Indian club swinging event was won by a Japanese girl, Miss Yamamura, also of Savage School. In an exhibition fencing bout, Miss Adeline Gehrig won from Miss Elsie Muecke. Both are from the New York Turn Verein.

Three hundred points were the most that could be scored in each of the events, except the side horse, in which it was possible to score 600. Three judges made the awards on the following basis: for approach to and retreat from the apparatus, 10 points; difficulty of exercise, 40 points; execution and form, 40 points; finish, 10 points. Each of the judges was allotted 100 points to award in each of the events except the side horse, in which the allotment was 200 points each. The points were awarded in this event after two performances, the contestants trying for the greatest possible out of a hundred in each trial. In the club swinging event general performance counted.

Fourteen women competitors were in the honorary referees: Herman Oberteuessing, President of the Metropolitan Association, acted as referee. Henry Steffen of the New York Turn Verein was director of the games.

The summaries:

Side Horse—Won by Miss Jean Guertin, Savage School, 566 points; Miss Wilhelmina Hayn, N. Y. Turn Verein, second, 563 points; Miss Gertrude Larsen, Mount Vernon Turn Verein, third, 560 points; Miss Adele Handel, N. Y. Turn Verein, fourth, 544 points.

Indian Club Swinging—Won by Miss Misao Yamamura, School, 278 points; second, Miss Anne Steffens, N. Y. Turn Verein, 900 points; second, Mrs. Emily Luigs, Newark Turn Verein, 250 points; third, Miss Alice Wm. Glienke, N. Y. Turn Verein, 235 points; fourth, [illegible].

Parallel Bars—Won by Miss Emma L. Braun, Brooklyn E. D. Turn Verein, 287 points; Miss Karin Carlson, Savage School, 280 points; second, Miss Wilhelmina Hayn, N. Y. Turn Verein, 265 points; third, Miss Jean Guertin, Savage School, 263 points; fourth, [illegible].

Solo Dancing—Won by Miss Jessie G. Paschal, Savage School, 291 points; Miss Gertrude Adams, unattached, 277 points, second; Miss Wilhelmina Hayn, N. Y. Turn Verein, 272 points, third; Miss Sylvia D. Mann, Savage School, 258 points, fourth.

SIX WIN WITH EPEE IN FENCING TOURNEY

Webb, Weld, Gignoux, Dimond, Lyon and Acel Qualify at N. Y. A. C.

C. V. Webb, Lincoln H. Weld, Dr. John Gignoux, John W. Dimond, Arthur S. Lyon and E. Acel were the six to qualify with the epee last night in the preliminaries of the national individual fencing championships at the New York A. C. The winners will meet in the semi-final round. But two strips were completed in the bouts with the sabre. In the first E. Acel and John W. Dimond qualified and in the second Leon Schoonmaker and Rene Percy. The bouts in the third strip were still going on at 2 o'clock this morning.

So close was the competition in the first strip of the epee preliminaries that the bouts had to be fenced over twice before the qualifiers were determined. There were seven competitors in the strip. After the first round had been completed six of them were tied with three victories each. Ray Dutcher of the New York A. C. was eliminated, having won but one bout. The six fenced again and the bouts resulted in a three-way tie between Albert Tweyffort of the J. Sanford Saltus Fencing Club, C. Vernon Webb of the Washington Square Fencers Club and Lincoln H. Weld of the New York A. C. The three fenced over again and Webb and Weld defeated Tweyffort. Schoonmaker qualified easily with the sabre, winning five straight bouts in the second strip. To determine the other qualifier in this strip it was necessary to employ the Olympic system. Percy, Steddiford, Pitt of the New York A. C., and Weld were tied in the number of bouts won with three each. The number of touches given and received by each were added up and divided into the number of touches made. This resulted in a percentage of 61 for Percy, 55 for Pitt and 54 for Weld. Percy was selected as the second man.

The summaries:

Epee Preliminaries.

Strip No. 1—Ray Dutcher defeated S. W. Huber; J. B. Rivers defeated Dutcher; Herbert Tweyfford and C. Vernon Webb; Tweyfford defeated Dutcher, Weld and Huber; Webb defeated Dutcher, Tweyfford and Rene Percy; Weld defeated Dutcher, Webb and Percy. Six tied with three victories each and fence over again.

Rivers defeated Webb and Percy; Tweyfford defeated Rivers, Tweyfford and Huber; Percy defeated Tweyfford and Weld; Weld defeated Rivers, Tweyfford and Huber; Percy defeated Tweyfford and Weld; Huber defeated Percy, Tweyfford, Webb and Weld tied with three victories each and fence over again.

Webb and Weld defeated Tweyfford and qualified.

Strip No. 2—Jhn Gignoux defeated Henry Breckinridge, Curtis Shears, Nikolex Murray and John W. Dimond; Breckinridge defeated Shears; Donald Waldhaus defeated Gignoux, Nikolex Murray and Robert Eaton; Murray defeated Breckinridge, Eaton defeated Gignoux, Breckinridge and Murray; Dimond defeated Waldhaus, Shears, Murray and Eaton. Gignoux and Dimond qualified with four victories each.

Strip No. 3—Arthur S. Lyon defeated E. Acel, Peter Miler and Arthur Murray; Acel defeated J. C. Schaeffler, Warren G. Dow, Miler and Murray; Schaeffler defeated Dow and Miler; Dow defeated Lyons; Miler defeated Abel, Dow and Murray defeated Dow, Lyon, Acel and Miler each won three to the fence off Lyon and Acel defeated Miler to qualify.

Sabre Preliminaries.

Strip No. 1—Arthur Muray defeated Dutcher, 5 to 4; A. Sanger defeated Murray, 5 to 3; Dutcher, 5 to 3; Acel defeated Murray, 5 to 2; Reneto, 5 to 2; Breckinridge, 5 to 3; Dutcher, 5 to 4; Dimond defeated A. Muray, 5 to 2; Reneto 5 to 1; Dutcher 5 to 3; Breckinridge 5 to 3. Breckinridge defeated Muray, 5 to 3; Sanger, 5 to 4; Dutcher, 5 to 3. Acel and Dimond qualified with four victories each.

Strip No. 2—Steddiford Pitt defeated Seth Hastings 5 to 4; Murray 5 to 3; Weld 5 to 3. Percy defeated Hastings 5 to 1; Pitt 5 to 4, Murray 5 to 0; Leon Schoonmaker defeated Hastings 5 to 0; Pitt 5 to 3, Percy 5 to 4; Murray 5 to 1; Weld 5 to 2; Weld defeated Hastings 5 to 1, Percy 5 to 4, Murray 5 to 1. Schoonmaker qualified with five victories. Percy qualified over Pitt and Weld on Olympic system with percentage of 61.

SPORT ATTIRE : BEFITTING THE GENTLEMAN

For Clearance
Woolen Golf Knickers
formerly from $7.00 to $10.00
now $5.85

Just in — imported golf hose with a heavy Scotch burr in them; $3.00 pr.

Also medium weight golf hose made in England $1.45

If moths have played round after round during the Winter on your favorite knickers without replacing "the turf"—here's one of those rare opportunities to get a new pair at little money. 200 pairs in the choicest mixtures at $5.85. Many tailored from imported fabrics. All sizes.

SPECIAL: Also 3 and 4-piece golf Suits of Scotch, English and American woolens...$42.50. Full line of golf garb ready when you are!

WM. C. WHITE himself

Incomparable "SCARSDALE" Golf Jackets — $6.50

FORMERLY at $10 they were impressive values—at $6.50, well Mr. Webster just doesn't supply the words! Soft brushed wool sleeves; striped and plain fronts in one or two tones; light, flexible and smart; with two pockets—one for cigarettes, the other for the tell-tale score card. Just the thing for these temperamental Spring days.

WHITE & WHITE INC.

335 BROADWAY at Worth Street — 25 CORTLANDT ST. near Church Street

HOSIERY : IN THE NEW YORK MANNER

Esquire Hose

WE have chosen to sell Esquire Hose for the same reasons you will choose to buy it.

It is full-fashioned for perfect comfort, and also reinforced for extra durability.

In pure thread silk, with lisle toes and heels, $1.25. In extra silk, with silk tops and feet, neatly hand-clocked . . $2.

EIGHT DIFFERENT COLORS

Weber and Heilbroner
CLOTHIERS · HABERDASHERS · HATTERS

STETSON

LOW SHOES for BUSY MEN

NEW SPRING MODELS

That are new of style — perfect of fit — and with the unusual walking qualities added by the

STETSON Headarch

The INVISIBLE FEATURE that PERMITS FOOT MUSCLES to EXERCISE PROPERLY

New Models are ready — Moderately Priced

STETSON SHOPS, Inc.
5 E. 42nd St. at Fifth Ave.
143 Broadway at Liberty St.
Broadway at 42nd Street, Hotel Astor

SHOES

Navy Honors Hoffman.

Special to The New York Times.

ANNAPOLIS, Md., April 10.—Charles M. R. Hoffman of Florida, goal tender of the Naval Academy water polo team for two seasons, has been elected Captain of that team for next year.

For The Man Of To-Day

Coat Waistcoat And Trousers

$40

The DOUBLEDUTEE

A New John David

Business Suit

Tweeds, Cheviots Or Crashes With Plain Or Patch Pockets. Made Practical, Comfortable And Fashionable For Motoring, Hiking, Golfing, Vacationing And General Outdoor Wear By Adding A Pair Of Knickers. Coat, Waistcoat, Trousers And Knickers, At Price Of $48.50.

JOHN DAVID

BROADWAY AT 32nd STREET

125 AND 127 WEST 42nd STREET

COURT ST., At Montague, BROOKLYN

FANNIE BEAN WINS FEATURE AT BOWIE

Defeats Opperman, Which Starts at Odds of 7 to 10, in Mount Vernon Purse.

BIFF BANG IS A VICTOR

Takes Princeton Claiming Handicap After Poor Start—Whitney Colts Run One-Two in Debut.

Special to The New York Times.

BOWIE, Md., April 10.—Although public choices rewarded their fanciers in four of the seven events on the card at Prince George Park this afternoon, the heavily-played favorite was soundly trounced in the most important race on the program. This was the Mount Vernon Purse, the fourth event, for four-year-olds and upward, with a purse of $1,400 as the attraction. J. Boden's four-year-old bay gelding Opperman was picked as the good thing in the field of four that went to the post and he started at odds of 7 to 10. He failed to stay the distance of a mile and seventy yards and J. R. Skinker's brown filly Fannie Bean galloped off with the long end of the purse, which was worth $925 to the winner.

Fannie Bean did not get away like a winner, going into the air and breaking out at the start. She quickly went to racing, however, moved up fast on the back stretch and drew into a long lead on the turn to win galloping. Opperman was done after half a mile and was all out at the finish to beat Maryland Belle for the place by a neck. Maryland Belle made a good effort and easily took the show money, Ramkin showing nothing and running last all the way.

The secondary feature on the card was the Princeton Claiming Handicap at a mile and a sixteenth, for which nine ran. The winner was Biff Bang, L. T. Bauer's son of Textile, which made a fine race of it after breaking slowly. He moved up fast on the outside of the field on the far side and raced down the early pacemakers on the turn, but he was doing his best at the end to beat Episode. The latter was the pacemaker in the early running and this effort took much out of the gelding, but he hung on gamely to take second money from Pastoral Swain. The latter was well up all the way and showed improvement. Gondolier, the short-priced favorite, was shuffled back on the far turn and never recovered. Biff Bang paid $14.30 in the mutuels.

Zouave Wins Handily.

In the third race, for four-year-olds and upward at a mile and seventy yards, Zouave, the 5 to 4 choice, was easily the best of the nine that started. Shillick rated the gelded son of Sain in front until well in the stretch. He won handily with something left at the finish. Smarty chased the pace all through and was under hard urging for the last three furlongs to take the place money from The Foreigner, which finished well up.

In the other race at the same distance, Satana was favored in the betting, but could do no better than take the show money. The race was won by W. S. Murray's Jacques, which followed the leaders under restraint by McLane until rounding the lower turn, when he moved up gamely. He was carried extremely wide by Miracle Man and lost considerable ground, but closed again under hard pressure and was going away at the end. Miracle Man had opened up a big early lead and held on tenaciously when challenged, losing by only a neck. Satana gained steadily in the final furlong to take the short end of the purse.

Mountain Rose 2d, carried off the final event on the card at a mile and a furlong. Schwarts rated the aged son of Yankee off the early pace for five furlongs. He moved up with determination on the inside rounding the lower turn, but came around the leaders and took the lead in the stretch, being in hand at the finish. He was a short-priced favorite and Ettahe, second choice in the betting, took the place money, disposing of Ashland when called upon, but being unable to withstand the winner's challenge. Ashland weakened after going a mile.

Close Work Beats Dusk.

Harry Payne Whitney's two good colts, Close Work and Dusk, made their first start of the season this afternoon and they ran one-two in the opening event of the program, a four-furlong dash for two-year-old maidens. The Whitney entry was an odds-on favorite in the betting, paying $2.70 in the mutuels. Close Work outbroke his company and Kummer sent him along at a brisk pace. He shook off Black Art, the Clyde entry, at the head of the stretch and was going easily to beat his stablemate by a couple of lengths.

Dusk, fourth at the start, and hard urged by Lang throughout, showed a good effort, also disposing of Black Art to take the place money. Black Art dwelt slightly at the start, but moved up with a rush on the turn. He tired in the final quarter after reaching the leaders.

Despite heavy scratches ten went to the post in the second race, a dash of six and a half furlongs for the older division. Another short-priced starter carried off the bulk of the money when The Peruvian, H. Tevis's chestnut colt, won away from his field. The son of Hesperus broke alertly and put Simplicity away in the first three furlongs to win with considerable to spare. Hobey Baker, which is improving, was always well up and took the place money from Minute Man.

The summaries:

FIRST RACE.

For two-year-olds; maidens; purse $1,900. Four furlongs.

Horse.	Wt.	Jockey.	Odds.	Fin.
*Close Work	116	Kummer	0.35-1	1½
*Dusk	116	Lang	0.35-1	2¾
Black Art	113	Allen	8.10-1	3¹
†Friday, 13th	116	Lunsford	15.05-1	4¹⁰
Gold Pendant	116	Marts	55.60-1	5¹
Wong Bok	116	Parke	18.40-1	6²
†Devonda	116	Scoble	15.05-1	7⁵
Fantasia	113	Abel	24.55-1	8

*H. P. Whitney entry. †Audley Farm entry.

$2 mutuels paid: Close Work (H. P. Whitney entry), $2.70, $2.80, $2.30; Dusk (H. P. Whitney entry), $2.90, $2.30; Black Art, $2.90.

Time—0:48 3-5.

Start good; won easily; place driving. Close Work, b. c., 2, by Jehren—Gladiola; owned by H. P. Whitney and trained by P. Hopkins.

SECOND RACE.

For four-year-olds and upward; claiming; purse $1,200. Six and one-half furlongs.

Horse.	Wt.	Jockey.	Odds.	Fin.
The Peruvian	115	Smith	1.45-1	1²
Hobey Baker	110	Dennison	13.50-1	2¹
Minute Man	108	Costello	1.00-1	3¹
Mary't White	102	Shillick	20.75-1	4¹⁰
Feodor	109	Mein	16.85-1	5²
*Simplicity	100	Stutts	8.05-1	6⁵
*Helen Atkin	108	Scobie	9.60-1	7¹³
Doyle	110	Ward	112.35-1	8¹¹⁄₂
Dixie	105	Brown	207.45-1	9⁶
King's Champ'n	110	Faulstich	20.65-1	10

*H. E. and T. E. Crist entry.

$2 mutuels paid: The Peruvian, $4.90, $2.90, $2.30; Hobey Baker, $15.80, $6.10; Minute Man, $2.50.

Time—1:22 3-5.

Start good; won easily; place driving. The Peruvian, ch. c., 4, by Hesperus—Rural Delivery; owned by J. H. Tevis and trained by owner.

THIRD RACE.

For four-year-olds and upward; claiming; purse $1,200. One mile and seventy yards.

Horse.	Wt.	Jockey.	Odds.	Fin.
Zouave	103	Shillick	1.25-1	1¹¹⁄₂
Smarty	103	Mein	2.90-1	2²
The Foreigner	103	Stutts	20.10-1	3⁸
Senora's Star	103	McCoy	3.95-1	4⁶
Keelah	105	Pool	34.60-1	5¹¹⁄₂
Neapolitan	103	Wallace	70.30-1	6¹
Kirtle	100	Abel	78.15-1	7⁷
Jacos	98	Milner	30.85-1	8¹¹⁄₂
Radical	103	McLane	86.45-1	9

$2 mutuels paid: Zouave, $4.50, $2.70, $2.30; Smarty, $3.40, $2.60; The Foreigner, $9.10.

Time—1:50.

Start good; won handily; place driving. Zouave, blk. c., 3, by Sain—Black Tail; owned by M. Hackett and trained by owner.

FOURTH RACE.

For four-year-olds and upward; the Mount Vernon Purse; purse $1,400. One mile and seventy yards.

Horse.	Wt.	Jockey.	Odds.	Fin.
Fannie Bean	103	Abel	2.50-1	1¹
Opperman	113	Pool	0.70-1	2nk
Maryland Belle	98	Wallace	19.65-1	3³
Ramkin	108	McCoy	3.50-1	4

$2 mutuels paid: Fannie Bean, $7, $2.40, out; Opperman, $2.50, out; Maryland Belle, out.

Time—1:48 1-5.

Start good; won easily; place driving. Fannie Bean, br. f., 4, by Zeus—Mascal; owned by J. R. Skinner and trained by W. A. Burtschell.

FIFTH RACE.

For three-year-olds and upward; the Princeton Claiming Handicap; purse $1,200. One mile and a sixteenth.

Horse.	Wt.	Jockey.	Odds.	Fin.
Biff Bang	105	Pool	6.10-1	1¹⁵⁄₂
Episode	105	McCoy	6.00-1	2²
Pastoral Swain	110	Smallwood	2.25-1	3¹¹⁄₂
Gondolier	109	Mein	1.35-1	4¹
Billy Barton	103	Mein	52.20-1	5⁸
North Wales	98	Milner	40.00-1	6⁵
Belphribonta	93	Costello	20.90-1	7

$2 mutuels paid: Biff Bang, $14.30, $7, $4.70; Episode, $6.90, $6.10; Pastoral Swain, $4.50.

Time—1:50 4-5.

Start good; won ridden out; place driving. Biff Bang, br. h., by Textile—Byo; owned by L. T. Bauer and trained by W. Livingston.

SIXTH RACE.

For four-year-olds and upward; claiming; purse $1,200. One mile and seventy yards.

Horse.	Wt.	Jockey.	Odds.	Fin.
Jacques	103	McLane	8.70-1	1nk
Miracle Man	103	Abel	4.20-1	2²
Satana	103	Shillick	2.35-1	3¹¹⁄₂
Ukase	103	Wallace	52.65-1	4⁵
The Lamb	103	Costello	3.05-1	5⁵
Explosive	98	Milner	84.25-1	6⁴
Delilahn	100	Duplantis	11.35-1	7

$2 mutuels paid: Jacques, $9.40, $4.70, $3.30; Miracle Man, $5, $3.10, $2.10; Satana, $2.50.

Time—1:30 2-5.

Start good; won ridden out; place driving. Jacques, b. g., 5, by King James—Frank's Daughter; owned by W. S. Murray and trained by R. E. Jackson.

SEVENTH RACE.

For four-year-olds and upward; claiming; purse $1,200. One mile and a furlong.

Horse.	Wt.	Jockey.	Odds.	Fin.
Mount. Rose II.	112	Schwartz	1.40-1	1nk
Ettahe	112	Parke	3.40-1	2¹
Ashland	112	Babin	5.00-1	3¹¹⁄₂
Blasony	112	Stirling	28.50-1	4⁵
The Cockmaster	115	Shillick	12.55-1	5¹¹⁄₂
Mystic	112	Zoeller	11.85-1	6

$2 mutuels paid: Mountain Rose II., $4.80, $2.70, $2.20; Ettahe, $2.90, $2.40; Ashland, $2.50.

Time—1:59 4-5.

Start good; won easily; place driving. Mountain Rose II., b. m., 4, by Yankee Rose; owned by B. E. Chapman and trained by owner.

Weather clear; track fast.

TIJUANA RESULTS.

FIRST RACE—For three-year-olds and upward; claiming; purse $500; five and one-half furlongs. Hand Sweep, 107 pounds (Hurn), 18.40, $5.20, $3.20, first; Pink Teany, 100 (Kensinger), 29.60, $4.20, second; Perfect Day, 100 (Blind), $4.20, third. Time—1:10¾. Coombs, Sea Beach, Dalwood, Dr. Cunard, Treadwell, Capon and Fay Carter also ran.

SECOND RACE—For three-year-olds and upward; claiming; purse $500; one mile and three furlongs. Ruth Harrigan, 105 pounds (Cantrell), $165.60, $25, $15, first; John Arbor, 107 (Blind), $11.20, $3.60, second; Silex II, 107 (Smith), $5.20, third. Time—2:27⅘. Lorena Moss, Wilton Arrow, Tag Day, Counsel and Seven Seas also ran.

THIRD RACE—For three-year-olds and upward; claiming; purse $600; six furlongs. Sister Susie, 108 pounds (Cantrell), $3.40, $3.40, $3.20, first; Kirkwood, 108 (Serembe), $16.40, $7.60, second; Don Jose, 113 (Maiden), $5.80, third. Time—1:14. Big Indian, St. Angelina, Fay Ott, Rosa Atkin and Cannonball also ran.

FOURTH RACE—For three-year-olds and upward; claiming; purse $600; six furlongs. Loch Leven, 111 pounds (Cantrell), $4.20, $3.40, $2.80, first; Miss Manage, 111 (Kensinger), $7.20, $4.80, second; Horings, 109 (Erickson), $4.60, third. Time—1:16⅘. Dancing Girl, Dark Ages, Eva Song, Miss Frauland, Tabloid, Emiliana and Mamie Van also ran.

SIXTH RACE—For three-year-olds; claiming; purse $600; six furlongs. Black Monkey, 105 pounds (Wilson), $7.60, $3, $2.40, first; Pud 105 (Watrous), $2.80, $2.60, second; Taber, 101 (Hurn), $4.80, third. Time—1:15⅘. Brian Kent, Virginius and Maude Harvey also ran.

SEVENTH RACE—For three-year-olds and upward; claiming; purse $600; one mile and seventy yards. Undine, 106 pounds (Kensinger), $5.60, $3.80, $3.20, first; Roisterer, 113 (Malben), $4.80, $3.40, second; Dolph, 113 (Smith), $6, third. Time—1:48. Channel, My Rose, Dr. Tubbs, Mr. X, Ever Bold and Prophecy also ran.

EIGHTH RACE—For three-year-olds and upward; claiming; purse $600; one mile and seventy yards. Chief Barthall, 108 pounds (Creery), $5.80, $5.20, $4, first; Judge Dayid, 111 (Watrous), $13.20, $5, second; Docatelic, 108 (Kensinger), $4, third. Time—1:47⅘. Balfour, Flow Steel, High Olympus and Double Three also ran.

NINTH RACE—For three-year-olds and upward; claiming; purse $700; one mile and seventy yards. Peter Pierson, 94 pounds (Hurn), $7.80, $5, $3.80, first; Fair Orient, 113 (Martinez), $2.60, $2.60, second; Tork Craven, 104 (Creery), $6.40, third. Time—1:46. Calithump, Fannie Nail, Flame, Full Moon and Whippet also ran.

Weather clear; track fast.

TIJUANA ENTRIES.

FIRST RACE—For four-year-olds and upward; claiming; purse $500; one mile and a sixteenth. Annette's Sister 111 pounds, Figuration 116, Sir John Vergne 116, Tutt 111, Car 113, Sallie Carter 111, Seven Seas 113, McGregan 113, Cobrita 111, Topham 111, Doveswoat 109, Argento 113, Gen. Rene 113.

SECOND RACE—For three-year-olds and upward; claiming; purse $500; six furlongs. Midnight Belle 95 pounds, *Irene Deisa 103, *Meteor 108, *Flea 106, *Madrono 110, Beckword 113, *Mary D. 106, *Capon 110, *Gadling, *Malanetto 108, Dots 113, Mary Jay 110, Herman Whit II. 115, Ben Santa 115, *Ruth E. 106.

THIRD RACE—For three-year-olds and upward; claiming; purse $600; five furlongs. Sacremento 115 pounds, Romuleus 115, Remit 102, Nancy Wiser 100, Lady Tipton 110, Perch 110, Kahani 112, Regular Girl 102, May Bruen 102, Vanloo 104, Charlotte Smith 110, Sam Reh 112.

FOURTH RACE—For three-year-olds and upward; claiming; purse $600; five furlongs. Joe Tag 113 pounds, Fort Churchill 116, Black Prince 113, Nonsuit 116, Cuba 116, *Lady Simal2 106, Henet Dale 106, Pueblo 116, North Shore 111, Stanley S. 113, Mistake 116, Promenade 110, *Brolaski 108, Stylish Miss 98, *Plantaganet 108.

FIFTH RACE—For three-year-olds and upward; claiming; purse $600; one mile. Lavaga 111, *Midian 111, Eva Song 111, Jerry 113, Walter Dent 113, Pretander 113, *Poacher 108, *Jay Mac 104, *Lewis B. 108, Black Pat 113, I. W. Harper 113, *Poor Puss 87.

SIXTH RACE—For three-year-olds and upward; claiming; purse $1,000; one mile and seventy yards. Reap 96, Sundial II. 107, Power 88, War Penny 107, Coffield 109, Polly Wale 104, Van Patrick 94, Capt. Clover 108, Glen Well 98.

SEVENTH RACE—For four-year-olds and upward; claiming; purse $700; one mile and seventy yards. Fitz-Beedie 113, *Fenwell 103, Yukon 108, *McGee's Pink 107, Wedding Prince 109, *Manaikan II. 111, Cavalcadour II. 113, Bill Head 113, *Sample 104.

EIGHTH RACE — For four-year-olds and upward; claiming; purse $600; four and one-half furlongs. *Ask Jessie 104, Dare 110, Honest Georg 111, Wild Thoughts 109, Mayor House 114, Tuttle Girl 109, *Aryanna 104, *Woodie Montgomery 106, *Phrone Ward 104, *Plutrel 108, Bill McCloy 111, Angelo 110, Ring Rose 111.

*Apprentice allowance claimed.

Weather cloudy; track sloppy.

BOWIE ENTRIES.

FIRST RACE—Purse $1,200; claiming; two-year-old fillies; four furlongs. Topt 110 pounds, Princess Amo 114, *Dorothy Ryan 110, Fleet Princess 105, Fehrah 108, Julia M. 108, Rachel Potter 112, Les Amis 108.

SECOND RACE—Purse $1,300; claiming; three-year-olds; six furlongs. Radiant 111 pounds, Warburton 109, *Buddugle 104, *Jealous Woman 98, *Hillhouse 111, Night Light 100, *Papilon 99, *Veronica, 96, Madson 100, *Sultan 107, *Sea Teg 99, Josephine C. 99.

THIRD RACE—Purse $1,200; claiming; three-year-olds and up; six and one-half furlongs. King John 115 pounds, *Mom 110, Forest Queen 105, *Dantzic 113, *Super 107, *Alva 104, *Pampas 111, Fluff 107.

FOURTH RACE—Purse $1,300; claiming; four-year-olds and up; mile and a half. *Stanley 105 pounds, Warlike 104, *Dr. Rae 98, *Attorney Muir 105, King Trojan 104, Perin 104, *Austral 96.

FIFTH RACE—Purse $1,200; claiming; three-year-olds and up; mile and seventy yards. *Serbian 108 pounds, Ottation 101, Al Stebler 97, Tinsling 106, *War Victor 101, *St. Germain 108, *Doctor Jim 101.

SIXTH RACE—Purse $1,200; claiming; three-year-olds and up; mile and a sixteenth. Scottish Chief 115 pounds, *Lady Love 105, *Maise 105, Wrangler 95, D'Or, Chas. Wells 105, Carpathian 98, *Blue Brush 110, *Myrtle 106.

SEVENTH RACE—Purse $1,300; claiming; *Moody 110 pounds, Sammy Jay 110, Bondica 96, Mizar 110, *Bond 106, *Tom Cassidy 110, *Mark West 105, Rogart 110.

*Apprentice allowance claimed.

Weather clear; track fast.

Backers of Ruth Harrigan Make Clean-Up at Tijuana

Special to The New York Times.

TIJUANA, Mex., April 10.—Backers of Ruth Harrigan, the six-year-old bay mare owned and trained by T. Weeks, made a clean-up in the second race this afternoon, when the mutuels returned $185.60 for a $2 ticket, or a little better than 91 to 1. A field of eight went to the post and Ruth Harrigan was little fancied, as in six previous starts here the best she had done was to finish sixth in a field of twelve. This is one of the longest shots of the season here.

FAVORITES VICTORS IN MEN'S SINGLES

Richards and Voshell Advance in North-South Tennis Tourney—Women in Upsets.

PINEHURST, N. C., April 10.—The tournament for the North and South tennis championships was brought down to the round before the semi-finals in both the men's and women's singles here today. All the favorites came through in the men's department, but more than one upset was registered in the course of the second round among the women players.

The big four, composed of Vincent Richards, S. Howard Voshell, G. Carleton Shafer and Dr. Philip B. Hawk, all won in the third round.

Miss Helen Gilleaudeau, the highest ranking woman player among those now striving to succeed to the title won here last year by Mrs. Marion Zinderstein Jessup, was not required to play today, having gained her third round bracket yesterday. Tomorrow she will be opposed by Miss Dorothy Richards of Cleveland.

Upset in Women's Singles.

The first upset in the women's singles came in the second round between Miss Marian Chapman of Nyack, N. Y., and Miss Anne B. Townsend of Philadelphia. Miss Chapman won in straight sets at 6—1, 6—4. Miss Chapman is a splendid court coverer and today she made very few errors, keeping the ball in play even when she had to make spectacular returns, and forcing Miss Townsend to make the mistakes.

Miss de Forrest Candee of New York was another to figure in a reversal, for she defeated Miss Lillian Scharman of Brooklyn by a score of 6—4, 6—4. Her aggressive game at the net accounting for her victory. Miss Scharman could not control her hard hit ground strokes and Mrs. Candee, spread-eagling the net at times, smothered many a swift drive.

Miss Ceres Baker won her match against Miss Peggie Perkins by a score of 6—0, 6—1, forcing the play persistently and cutting off almost everything that came over the net. She will face Mrs. Edward Raymond of New York tomorrow. Mrs. Raymond defeated Mrs. G. A. Adam of the West Side Tennis Club by 6—0, 6—1, playing splendid tennis all the way. Mrs. Raymond is a past master of court tactics and forced her opponent out of position many times to send the finishing shot through the openings thus made.

Richards Beats Merriam.

Richards won his third-round match with A. Ware Merriam of Hartford by the score of 6—4, 6—3. Merriam is a hard-working, determined player and he kept plugging away without a let-up. The national indoor champion did not often feel it necessary to force the net position, and some of the rallies from deep court were fought out at a spirited pace. When Richards felt it time to finish off the points, however, he wasted little time about it, usually putting a sharp angled volley beyond Merriam's reach.

Voshell defeated Ralph L. Beers of New York by 6—2, 6—2, showing some spectacular tennis in his rushes to the net.

Shafer had no difficulty in defeating Alfred Norris by 6—1, 6—3, mostly by deep court play. Dr. Hawk eliminated Richard Seabury of Boonton, N. J., by a score of 6—2, 6—4, his steadiness offsetting Seabury's aggressive tactics.

The summaries:

Women's Singles—Second Round—Miss Helen Gilleaudeau, Mamaroneck, won from Miss R. L. Coons by default; Miss Dorothy Richards, Cleveland, defeated Miss Frances Bicknell, Cleveland, 6—1, 6—3; Miss Marion Chapman, Nyack, defeated Miss Anne B. Townsend, Philadelphia, 6—1, 6—4; Mrs. Winifred M. Ellis, Chicago, defeated Miss Alice Vall, New York, 6—2, 6—3; Miss Edward Gamble, Baltimore, won from Mrs. Ralph W. Page, Aberdeen, by default; Mrs. De Forrest Candee, New York, defeated Miss Lillian Scharman, Brooklyn, 6—3, 6—4. Miss Ceres Baker, East Orange, defeated Miss Peggy Perkins, Rye, 6—0, 6—1; Mrs. Edward W. Raymond, Hartsdale, defeated Mrs. G. Audrey Adams, New York, 6—0, 6—1.

Men's Singles—Third Round—Vincent Richards, New York, defeated A. Ware Merriam, Hartford, 6—4, 6—3; O. L. Mangum, New York, defeated Paul Dana, Pinehurst, 6—1, 6—1; G. Carlton Shafer, Philadelphia, defeated Alfred Norris, Hartford, 6—1, 6—3; Josiah Wheelwright, Longwood, defeated Roy Underwood, New York, 6—4, 6—7, 6—3; Dr. Philip B. Hawk, Philadelphia, defeated R. W. Seabury, Boston, 6—2, 6—4; Vivein Manning, Greenville, defeated F. M. Preucil, Oak Park, 6—1, 6—1; S. Howard Voshell, West Side, defeated Ralph L. Beers, West Side, 6—2, 6—2; Dr. B. Jones, Providence, defeated Armand L. Berneau, New York, 8—6, 6—3.

Men's Doubles—First Round—W. L. Kimball and F. C. Bart defeated F. C. and R. L. Beers, 6—4, 6—4; R. B. Bidwell and J. H. Wheelwright defeated F. M. Preucil and A. B. Jacobs, 6—1, 6—2.

Second Round—Vincent Richards and S. H. Voshell defeated Roy Underwood and O. L. Mangum, 6—3, 6—1; Fred A. Otis and H. W. Warner defeated J. H. Hynes and H. C. Buckminster, 4—6, 6—4, 6—3; R. W. Seabury and V. B. Havens defeated R. L. Towsley and J. W. Latting, 6—1, 6—4; T. J. Mangan and A. J. Gore defeated J. D. and M. W. Jones, 6—0, 6—2; G. C. Shafer and Dr. P. B. Hawk defeated W. H. Chuett and Paul Dana, 6—1, 6—3; V. M. Manning and W. L. Cary defeated A. W. Merriam and Alfred Norris, 6—0, 6—2.

Women's Doubles—First Round—Miss Helen Gilleaudeau and Miss Marian Chapman defeated Miss Anne Townsend and Miss Edwards Gamble, 6—3, 6—3; Miss De Forrest Candee and Miss Lillian Scharman defeated Mrs. W. M. Ellis and Mrs. G. A. Adams, 6—1, 6—1.

Lehigh Matmen Elect Warriner.

Special to The New York Times.

BETHLEHEM, Pa., April 10.—Ruel D. Warriner of Philadelphia was today elected captain of the wrestling team at Lehigh for next year. Warriner is a Junior. He wrestles in the 125-pound class.

TWO CHANGES MADE IN SQUASH RULES

National Body Rescinds Action Taken Year Ago—Mixsell Is Named President.

The new rule tried out during the past season by the National Squash Tennis Association permitting a contestant to play a ball after it had struck the front wall twice has been done away with and a return will be made to the old rule, which scores the shot as a point or a handout. E. W. Putnam of the Columbia University Club, Secretary of the national association, yesterday announced this change and one other made by the Rules Committee, of which he is the Chairman. The other change takes the claiming of lets out of the hands of the players and makes it compulsory for the umpire, as the only person who has the right to do so, to claim them. The proposed change to do away with one service and have one instead of two was discussed, but there was too much opposition to it to put it through.

The objection raised to the new rule permitting the playing of the ball after it had struck the front wall twice was that it deprived a hard hitter of the advantage he had earned by his smashing power. Instead of the shot going as a kill for himself, it often turned out that his opponent scored a winning point off of it. Many of the players became real adept at taking the ball after it had come off the front wall the second time, and when matched against a hard hitter took a position in the court that enabled them to take the ball off with greater ease on the second rebound than they could have handled the direct return. When the ball hit the telltale on returning to the front wall it entirely negatived the value of the smashing power. Many protests were made against the new rule and as a result the Rules Committee decided to return to the old and declares the ball dead when it has hit the front wall a second time.

The change placing the right to claim lets solely in the hands of the umpire will work in the advantage of the player who chooses to let the point go rather than to claim a let. His opponent, who may not have any such compunctions, will claim lets at every opportunity. This puts the former at a disadvantage, which the change does away with. No longer will either player have a right to claim a let. It becomes compulsory for the official in charge of the match to do all the claiming, as well as to prevent either of the contestants from making any claim. If the umpire thinks a player has been interfered with, he no longer waits for a claim to be put in, but makes it himself at once.

The officers elected for the coming season are as follows: President, Harold R. Mixsell, Princeton Club; Vice President, Anderson Dana, Harvard Club; Treasurer, Robert H. Monks, Princeton Club; Secretary, E. W. Putnam, Columbia Club; Executive Committee, William Rand Jr., Harvard Club; Livingston Platt, Yale Club; Rowland E. George, D. R. C. Club; Kingsley Kumhardt, Columbia Club; R. Earl Fink, Crescent A. C.; O de Gray Vanderbilt, Cincinnati, and J. L. Egan.

JOHN M'E. BOWMAN HEADS UNITED HUNTS

His Election as President of Association Is Expected to Benefit Causse of Amateur Racing.

John McE. Bowman was elected President of the United Hunts Racing Association at a meeting of that organization held yesterday at 66 West Fortieth Street and members expect that the cause of amateur racing in the vicinity of New York will be benefited through his active participation in the sport. The influence of the amateur in racing always has been for good, and many desirable recruits to the professional branch of the turf began in a small way by running a few horses against those of their friends at the various hunt meetings which are now so numerous in New York, New Jersey, Pennsylvania, Maryland and Virginia.

The original dates granted to the United Hunts Racing Association this Spring were April 30 and May 1. By permission of the Jockey Club the opening day was changed to Saturday, April 28, although this is the date of the running of the Maryland Hunt Cup in the Worthington Valley, near Baltimore. The race has a sentimental attraction for many amateurs. Its influence is felt throughout the East, but the horses taking part are mainly from within 100 miles of the course over which it is run, and the attendance from New York and vicinity is mainly confined to simon pure enthusiasts who look forward to its running as an essential part of the year's program in sport.

The United Hunts management, however, will not have a race for hunters on its opening program, although there will be plenty of appeal to the amateur element on the following Tuesday, when the card will be about equally divided between events for amateurs and those open to all comers.

Secretary H. A. Buck announced yesterday that nothing will be left undone to make the two-day meeting a success. A step in this direction was taken in the engagement of the Jockey Club's experienced officials.

CAPTURES CHECKERS TITLE.

Gibson of Hamilton, Ontario, Wins Championship of Canada.

HAMILTON, Ont., April 10.—William Gibson of this town is the new checkers champion of the Dominion. He defeated T. L. Garvin of Barrie in the annual tournament here late last night.

Magnificos 2 for 25c

Tell your cigar dealer you want to

Light a Harvester

HE may stall the first time if he hasn't got it. But you'll find he is always reasonable when it comes to supplying real demand.

Harvester was not brought to New York by its makers until it had won a long record of success in twenty-eight states. Consolidated's workmanship and the rare blend of its all-Havana filler make Harvester a cigar, sir—a real one.

Seven Winning Sizes

3 for 50c · 15c · 2 for 25c · 10c

The Harvester Cigar is made by Consolidated Cigar Corporation New York

Sold by all the 248 A. SCHULTE Cigar Stores "from Maine to Texas" and thousands of other good cigar stores

De Luxe 15c

Coronas 3 for 50c

© C. C. C. 1923

Sir James Barrie

Says to My Lady Nicotine

"It is a tobacco to Live for"

Craven Mixture is obtainable from all good tobacco shops throughout the United States and Canada.

It is packed in airtight tins to ensure that it reaches you as fresh as though you purchased it at Carreras' shop in Piccadilly, London.

Craven MIXTURE

Fleming Ltd.

London Style Clothes for Men

2 JOHN ST., Nr. B'way

Also at 10 E. 44TH ST., near 5th Ave.

English Clothing

FOR MEN

TOPCOATS

SACK SUITS

4-Pc. GOLF SUITS

The conservative lines of English draping are eloquently expressed in our new Topcoats and Suits—tailored in a manner that distinguishes the master craftsman and possessing a distinction that will at once appeal to American gentlemen.

$37.50

Even if you haven't yet shattered the course record, that's no reason why you shouldn't look like a champion. One of the best ways we know of is to wear a four-piece golf suit in the New York Manner.

Specially priced golf suits—coat, vest, knickers and longs—$50

Weber and Heilbroner

Eight Clothing Stores

241 Broadway, 49th and Broadway; 42nd and Madison, 44th and Broadway; 30 Broad St., Nassau and John

BROOKLYN: 361 Fulton St., Borough Hall NEWARK: 800 Broad St.

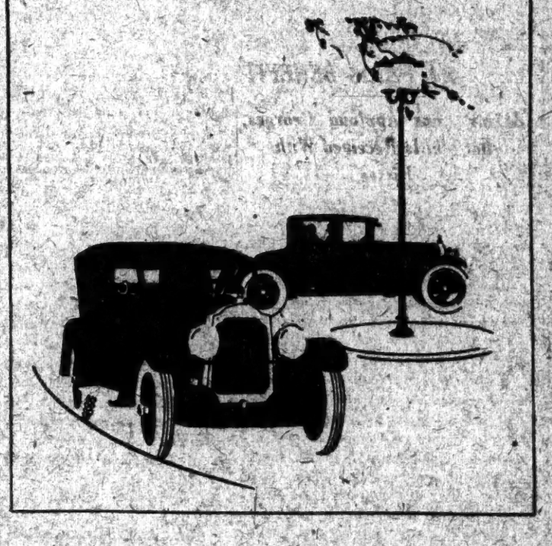

Deferred Payments

We suggest that you investigate the Packard deferred payment plan before you reconcile yourself to the purchase of a "second choice."

Nation-wide recognition of the Packard Single-Six finds a happy reflection these early Spring days in the extraordinary local demand for this splendid Packard Six. We commend the good judgment of those persons who have already placed their orders with us, and most earnestly urge that you likewise come in and discuss with us this matter of delivery, in order to avoid possible disappointment later on.

FOR IMMEDIATE DELIVERY

5-Passenger Touring	$2485	4-Passenger Coupe	$3175
7-Passenger Touring	2685	5-Passenger Sedan	3275
4-Passenger Sport Model	2650	5-Passenger Sedan Limousine	3575
7-Passenger Sedan Limousine	3575		

For delivery according to priority of order:

2-Passenger Runabout	$2485	5-Passenger Touring Sedan	$2875
5-Passenger Coupe	3350	7-Passenger Sedan	3575

Prices do not include freight or war tax

WE ARE OPEN UNTIL 9:00, EVENINGS

PACKARD MOTOR CAR COMPANY of NEW YORK

Broadway at 61st Street Grand Concourse at 184th

PACKARD

The New York Times

"All The News That's Fit to Print."

Published Every Day in the Year by The New York Times Company.

ADOLPH S. OCHS, Publisher and President
E. C. Franch, Secretary.

OFFICES: [TELEPHONE BRYANT 10001.
TIMES BUILDING.....Times Square
TIMES ANNEX...434 St. n. of Broadway
DOWNTOWN.....7 Beekman Street
WALL STREET.....144 Broadway
HARLEM.....225 West 125th Street
BROOKLYN.....899 Washington Street
BRONX.....2,911 Third Avenue

WASHINGTON.....717 Albee Building
BOSTON.....120 Boylston Street
CHICAGO.....1302 Tribune Building
ST. LOUIS.....401 Globe-Democrat Building
DENVER.....708-4 Ford Building
SAN FRANCISCO.....742 Market Street
LOS ANGELES.....11 Times Building
LONDON...12 Salisbury Square. Advertising 26-34 Chancery Lane and 125 Pall Mall
PARIS...Au Matin, 3 Boulevard Poissonnière; Tel. Sergent 5229. Advertising, 24 Blvd. des Capucines and 5 Rue Lamartine, 9me.
ROME...Palazzo Gianetti, Corso Umberto 461
BERLIN.....13 Jaegerstrasse W. 8
BUENOS AIRES.....Avenida de Mayo-580

SUBSCRIPTION RATES
(Entered as second-class mail matter.)
Two Cents a copy in Greater New York. Three Cents within 200 miles; Four Cents elsewhere. Sunday, Five Cents in Manhattan, Bronx and Brooklyn; Six Cents in Suburbs.

By Mail, postage paid: One Year. Six Mos. One Mo.
*Daily and Sunday...$12.00 $6.00 $1.00
†Daily only.....10.00 5.00 .85
Sunday only.....4.00 2.25 .45
Sunday only, Canada.....6.00 3.25 .55
*One week, 35c. †One week, 20c.

Foreign Rates
Daily and Sunday...$26.00 $13.30 $2.40
Daily only.....17.40 8.70 1.45
Sunday only.....9.75 5.12 .80
Binder, Picture Section, for 26 issues, $2.50.

AUXILIARY PUBLICATIONS
ANNALIST (Mondays), per year, $2; Canada, $2.52; other countries, $4. Binder, 26 issues, $1.50.
THE NEW YORK TIMES BOOK REVIEW (Weekly), per year, $1; Canada, $1.52; other countries, $2. Binder, 52 issues, $1.50.
TIMES MID-WEEK PICTORIAL (Thursdays), one year, $3; Canada, $3; other countries, $3.52. Binder, 52 issues, ½ leather, $2.50; cloth, $1.50.
CURRENT HISTORY MAGAZINE, 1 yr. (12 issues), $3; Canada, $3 (foreign $4). Per copy, 25c.
THE NEW YORK TIMES INDEX (Quarterly), full cloth, per copy, $3; per year, $9.
TIMES WAR YOLUMES—20 volumes—illustrated—cloth, $42.50; ½ leather, $70; full leather, $95.
HISTORY OF THE NEW YORK TIMES—1851-1921. U. S. and Canada, cloth, $3; paper, 50 cents. Foreign, cloth; $3.35; paper, 65 cents.

The Associated Press is exclusively entitled to the use for republication of all news dispatches credited to it, or not otherwise credited in this paper, and also the local news of spontaneous origin published herein. All rights of republication of all other matter herein are also reserved.

NEW YORK, WEDNESDAY, APRIL 11, 1923.

THE MINIMUM WAGE LAW.

On the Oregon Minimum Wage law the Supreme Court gave no opinion. Justice BRANDEIS, who had been employed in the case, not sitting, the eight remaining Justices were evenly divided. By 5 to 3, Justice BRANDEIS of course not sitting, the court holds unconstitutional the act of Congress providing for the fixing of minimum wages for women and children in the District of Columbia. The division is unfortunate. The majority opinion, prepared by Justice SUTHERLAND with great ability, may be thought to commit the court to principles, both of law and economics, that seem outworn. Acts of Congress interfering with the rights of contract between employers and employés, prescribing, for example, time and mode of payment of wages, have been upheld by the Supreme Court. Justice SUTHERLAND makes a plausible, but to the layman doubtful, distinction between interference by act of Congress with pay and its interference with hours of labor.

As the Chief Justice says in his lucid dissenting opinion, "there is very respectful authority, disclosed in the record and in the literature on the subject quoted at length in the briefs," that long hours and low wages "are equally harmful in their effect on the health of the employé." If, under the police power whose sweeping amplitude in the prohibition cases has so lately been illustrated, Congress may deal with one, why may it not deal with the other? Justice SUTHERLAND'S remarks about the economic value of the law seem scarcely in harmony with the general policy of the court, which is not to question "the wisdom of Congress." As Justice TAFT says, "it is not the function of this court to hold Congressional acts invalid simply because they are passed to carry out economic views which the court believes to be unwise or unsound."

If the police power be held to permit a minimum wage law, Justice SUTHERLAND thinks the same power "may, when the public welfare is thought to require it, be invoked to justify a maximum wage." The Chief Justice calls this a "non sequitur." A rather curious passage in Justice SUTHERLAND'S opinion is this:

> In view of the great—not to say revolutionary—changes which have taken place since that utterance, in the contractual, political and civil status of women, culminating in the Nineteenth Amendment, it is not unreasonable to say that these differences have now come almost, if not quite, to the vanishing point. In this aspect of the matter, while the physical differences must be recognized in appropriate cases, and legislation fixing hours or conditions of work may properly take them into account, we cannot accept the doctrine that women of mature age, sui juris, require or may be subjected to restrictions upon their liberty of contract which could not lawfully be imposed in the case of men under similar circumstances.

In MULLER v. Oregon, to which he has just been referring, the Court said:

> Even though all restrictions on political, personal and contractual rights were taken away, and she stood, so far as statutes are concerned, upon an absolute equal plane, it (woman's differentiation from the other sex, properly placing her "in a class by herself") would still * * * justify legislation to protect her from the greed as well as the passions of man.

To hold the balance between the due process of law clauses of the Constitution and the modern instinct for "social justice" is, perhaps, the hardest task of the Supreme Court. Justice SUTHERLAND and his associates of the majority are to be commended for their conscientiousness and courage in giving what they know will not be a popular decision. "To sustain the individual freedom of action contemplated by the Constitution is not to strike down the common good but to exalt it," said Justice SUTHERLAND. Twelve States have minimum wage laws, three authorize them by their Constitution. So there is a great body of public opinion, existing also in States that have passed no minimum wage law, which prefers social justice in this matter to freedom of contract and believes the restraint of that freedom to be demanded by the common good.

It is too early to assume that the invalidation of the Federal minimum wage statute for the District of Columbia means invalidation of State minimum wage legislation or constitutional provisions. Doubtless a test case will be taken to the Supreme Court as soon as possible.

IN THE LEAGUE WITH LIMITED LIABILITY.

Senator PEPPER denies that he has been inconsistent in his attitude toward the League of Nations. In a letter published in yesterday's Philadelphia Public Ledger he quotes from an article of his printed in 1920, in which he objected to the League as "a coercive alliance," but stated that if that principle were given up there might be "a reconstruction in which the United States will gladly join." The Senator thinks that recent events have tended to show that the nations now in the League are ready to develop it as "a standing council of conciliation." This leads him to hope that the time is not far distant when the obstacles to full participation by the United States will be removed. Such an outcome may follow, in his opinion, the public discussion of President HARDING'S proposal that this country enter the Permanent Court of International Justice.

The question of ways and means remains open. In 1920 Senator PEPPER said that it seemed comparatively unimportant whether the method of American entrance into the League should be by way of "reservation, amendment or redraft." At present he inclines strongly to the view that the Covenant of the League of Nations should be recast. The difficulties of doing that, he seems to regard too lightly. A great deal of time would be required for the work. All the nations would have to be consulted, and long negotiations would be required to reconcile and assimilate their differing views and to bring about ratification by treaty of a covenant radically made over. There would be the further objection that if the United States were to dictate the changes which it regards as essential, or were to assent to those demanded by other countries, a special and probably onerous responsibility would be placed upon our Government.

A far simpler, shorter and safer way would appear to be for the United States to enter the League with reservations. There are different and disputed interpretations of the Covenant. Lord ROBERT CECIL has repeatedly and distinctly declared that it does not contemplate the use of force. He thinks of it as precisely that plan of conciliation and of securing the adoption of its recommendations by the weight of public opinion which Senator PEPPER favors. But if there is any doubt about it, this country can adhere to the League with the specific reservations which it may think necessary, and on those terms would undoubtedly be welcome to membership. We should then be in the League, but with a definitely limited liability.

The hopeful thing is that there is now so manifest a tendency to drop old rancors and to cease to haggle over technicalities. The chief desideratum seems to be to find a formula by which we can do what increasing multitudes of Americans believe that it is desirable that we should do. This being so, it ought not to be beyond the wit of public men of good-will to hit upon the appropriate form of words. The whole world, the United States included, seems to be moving today as by fresh impetus and with renewed confidence toward the League of Nations. Exactly how we join it does not greatly matter. There is plainly a new hope that if the League can be maintained and strengthened, with Germany brought into it before long, and even Russia after a time, it will become an international organization of the highest usefulness and promise, and prove itself the surest bulwark of the world's peace that has ever been devised.

STEEL WAGES AND PRICES.

The fact that the Steel Corporation increased its wage scale upon a radio message from Judge GARY suggests that the matter was urgent. Other large concerns in the steel trade followed the customary lead. The current wage scale is now 100 per cent. above that of 1915, though 53 per cent. below that of 1920. There is no cause for regret that wages and prices have risen together in rough relation, since the rise has been accompanied by increased production. Both trade and banking authorities agree on this distinction between conditions now and at the maximum of a period of inflation. The boom of 1920 collapsed because the demand for goods was not sufficient to sustain the market. Now the demand is greater than the supply of either production or labor. The market has been singularly free from the intemperate buying characteristic of speculating on hopes. Purchases by the railroads are abnormal. That also is true of the oil, gas and automobile trades. The building demand is large, but is lessened by mounting costs of construction. One of the highest authorities in the iron and steel industry said this week that the business in hand is sufficient to forecast full operation for the balance of the year. Mr. SCHWAB and HENRY FORD are among those who have expressed opinions that business expansion promises to continue for a long time.

However, trees never grow to the sky, and booms as well as panics often fall of realization. Booms are born in depression, when more goods are given for lower prices. Times are now good because maximum production has followed unemployment. The natural limit to the rise of prices and wages was forecast by the Federal Reserve Board when it remarked that hitherto they had increased output and justified the increase of credit. "When, however, production reaches the limit imposed by the available surplus of labor, plant capacity and transportation facilities—in fact, whenever the productive energies and resources of the country are employed at full capacity—output cannot be enlarged by an increased use of credit and by further increases of prices."

That was not written as a description of present conditions, but fits them pretty well. Increases of iron and steel wages are necessary to hold the workers in that trade, from which uneconomic wages in several industries tempt them. Prices of goods follow the course of wage costs, and somewhere in the future buyers will not pay the heightened prices. Workers are too accustomed to think of themselves solely as producers. They are also consumers, and they risk as much by the loss in the buying power of their wages as they gain by wage increases.

STILL ATTACKING THE SCHOOLS.

A bill authorizing the Board of Education to appoint the Chairman of the Board of Examiners and giving him the power to make all the rules of procedure for the examiners has, by reason of the strong opposition to so bold-faced an attempt to bring the Board of Examiners under political control, been abandoned. But another bill has been introduced in the Legislature under a somewhat less offensive guise to accomplish the same vicious purpose. At present we have a Board of Examiners of high character, selected by competitive examination and possessing freedom from partisan pressure. It was sought two years ago to circumvent these competitive civil service examinations by having the new members of the board selected to fill vacancies in a manner that would insure their conformity to partisan wishes. This plan was uncovered in time to bring about its defeat. Only one of those whom it was hoped to appoint was successful in the examination which was subsequently held. It is a fair inference that it is now expected through the new bill to secure through him as Chairman what was not possible if he were but one of seven.

The first bill sought to do this by magnifying the Chairman's powers. Those who seem determined to break down the merit system in the schools, which has been built up through a period of twenty-five years, have still the hope that in the less patent provision of the substituted bill it may yet be possible to overcome the last line of defense of the moral integrity of the public schools. Once that stronghold were taken, the way would be open to a selfish, unscrupulous, partisan use of a system of appointment that ought to be kept free of every consideration except the mental and moral competence and technical fitness of the teachers, principals and superintendents. To seek to break it down for personal or political advantage and to the harm of the children would be the lowest form of political depravity.

STUYVESANT FISH.

STUYVESANT FISH was a railroad manager of the old school, personified in different ways by such other well-known executives as MARVIN HUGHITT, ROSWELL MILLER and SAM SLOAN. Like them, he built up a property that was a stronghold of cautious management and high credit. To the new school of railway development which came in after 1901 the methods of these men seemed to be old-fashioned. It was in the Illinois Central that the old school and the new had their sharpest collision, in the famous contest for control between FISH and HARRIMAN at the company's annual meeting of 1907. The methods employed by HARRIMAN to oust his old friend and associate from the Presidency were ruthless; they would hardly have succeeded, by the aid of proxies, but for the immense personal prestige which HARRIMAN enjoyed because of his achievements with the Union Pacific. As it was, FISH put up a stubborn fight, but accepted defeat manfully.

The personality of STUYVESANT FISH was itself a reminiscence of the old type of industrial leader. Always kindly in temper, he was blunt in manner and at times all but uncouth in aspect; a millionaire whose everyday costume was as rough and ready as his speech. But he was also one of the old-time captains of industry to whom sound finance was an economic Bible. Having fought at Ephesus during the paper-money craze which followed the Civil War, he could not forgive the Europe of 1914 for having plunged into an even deeper gulf of depreciated paper. But his dislike of the financial expedients of the European war never shook his belief in the righteousness of the cause of the Entente or in the fatal reckoning which Germany had piled up against herself.

Mr. FISH was a man of strong convictions and downright speech. Even after his withdrawal from railroad management he maintained a keen and wide interest in public affairs. It was characteristic of his rugged and unyielding temperament that he resented the coming of prohibition, and was willing to lend his name and pen to an organization formed for the purpose of bringing about the repeal of the Eighteenth Amendment. His motto was always, "Thorough." So unique and attractive a figure in the life of this city cannot pass from the scene without creating in the minds of those who knew him a feeling that something is gone, in character, in vigor and in unchallenged integrity, which it will be very hard to replace.

DISSENT IN TURKEY.

The Turkish reply to the allied reply to the Turkish reply to the allied proposals of the Lausanne conference is now on its way west, and everybody expects that the result will be another conference. This promises a new benediction of understanding for the Swiss hotel keepers, though it remains to be seen how much appeasement it will bring to the Near East. A diplomatic correspondent of The London Telegraph expresses the pious hope that "a tolerable peace" may be made, if the Allies are "firm although not formalistic." At the previous conference Lord CURZON provided most of the formalism and ISMET Pasha most of the firmness.

The longer de facto peace endures, the harder to renew a war, even in the Near East. The Turks seem to be already busy with reconstruction. They are getting ready to enforce prohibition in Constantinople, and that alone will give many functionaries an occupation. The National Assembly has ratified the famous Chester concession, almost as extensive as that of Mr. WASHINGTON VANDERLIP in Kamchatka, but with the difference that it is supported by men who can make it work. Thus at a stroke the French hope of getting all Anatolia as a sphere of influence is destroyed, and American capital has the chance to dominate Turkey. How far it can do this without the active support of the State Department is still to be seen.

In politics, as well as in business, the Turks have enough to keep them busy at home. A new National Assembly will be elected at the beginning of June. SHUKRI Bey, one of the leaders of the Orthodox opposition, was lately killed at Angora—in a private quarrel, according to report. But there are leaders of the Opposition still, and some of them are bringing up a proposal to give the Caliph political powers. It is only a few months since he was reduced to a mere religious functionary, and the Sultanate abolished, with only two dissenting votes in the Assembly. Now, according to Constantinople dispatches, MUSTAPHA KEMAL and his party may have a fight on their hands to keep this provision in the Constitution.

The present Caliph, a monogamous landscape painter, doesn't seem likely to cause anybody discomfort by his political pretensions. But if there is a party of any consequence which wants to give back certain powers to the successor of the Prophet, it is a matter of importance. During the war the Turks maintained a good working party truce except in some of the outlying districts in Anatolia, where dissent had to be put down by force. In Angora, and with few exceptions in Constantinople, all worked together. The Angora Government received loyal and valuable service from men in the Constantinople Government, who knew that the victory of Angora would mean the loss of their jobs, but could hardly have expected that it would mean their sentence to death for treason. Now it seems that MUSTAPHA KEMAL must come down from his high horse and explain why parts of the Koran are to be enforced by the bastinado while others have been repealed; also why political opposition is still such a source of personal peril. This in itself is a fairly good sign that the war is over.

HARVARD OPEN TO ALL.

The Board of Overseers of Harvard University has revitalized the old Harvard tradition of liberalism by deciding that there shall be no racial or religious discrimination in the admission of students. Thus an end is put to the plan advocated by a few prominent Harvard men to limit the proportion of students of any given group or class. The misunderstandings created last year by the injudicious publication of letters from President LOWELL indicating his belief that the racial problem could not be ignored may now be dispelled. Harvard has shown that no single individual or small group may commit the college to a policy not in accord with its long-established tradition. Certainly an institution which by its charter was endowed with all the necessary powers "that may conduce to the education of the English and Indian youth of this country in knowledge and godliness" should be the last to establish barriers on account of race or religion.

No one questions the right of a university to impose qualifications for admission. It must have the power to say whom it will accept or reject. But had Harvard embarked on a policy of deliberate discrimination against any race, or had it said, "We will admit so many per cent. of this stock and so many of that," it would rightly have incurred general censure. Even if done, as was suggested, with the purpose of allaying racial antagonisms, it would have emphasized rather than have diminished them, and would have tended toward the perpetuation of groups within the university.

The day is not far off when there will have to be limitation of numbers at Harvard, as at other universities. With this necessity in view, the college authorities will doubtless be considering the fairest methods of obtaining the desired results. One of the most obvious, of course, is to raise the standards of entrance. Already much has been done in this respect. There has been, however, too great a tendency to stress intellectual attainments, without regard to such essentials as character, owing in part to the greater ease of measuring scholarship than character by fixed standards. A precedent exists, nevertheless, in that paragraph of CECIL RHODES'S will which refers to the selection of candidates for the Rhodes scholarships. Recognizing that literary and scholastic attainments by themselves were not sufficient, he directed that attention should also be given to the candidate's "qualities of manhood, truth, courage, devotion to duty, sympathy for and protection of the weak, kindliness, unselfishness and fellowship"; and, finally, to "his exhibition during school days of moral force of character and of instincts to lead and to take an interest in his schoolmates."

If in the selection of candidates for Harvard greater stress should be laid on some of these qualifications, without discrimination as to race or creed, and with equality of treatment for all, none would object. Such a procedure, however, would be very different from the discriminatory methods which the Board of Overseers has wisely condemned to death.

NO PUBLICITY AGENT.

THE TIMES is in receipt of a telegram from Mr. LASKER denying that he ever suggested that President HARDING ought to have a publicity agent. It will be remembered that the Secretary of Labor, Mr. DAVIS, in a public speech indicated that Mr. HARDING was not a good advertiser, and ought to have some assistant to make his achievements better known to the country. Thereupon an echo came from Florida, where Mr. LASKER had been in company with the President, and the correspondents intimated that the former trained advertising man from Chicago was heartily in favor of the idea advanced by Secretary DAVIS. But as Mr. LASKER now assures us that the whole thing is "a fairy story" so far as he is concerned, and that nothing could be "more repulsive" to him than the suggestion credited to him in our editorial reference to the matter, we hasten to make the due correction.

TOPICS OF THE TIMES.

Says Trucks Enjoy a Subsidy.

To characterize the competition of trucks, so unfair from the standpoint of the railways, the President of the New Haven Road utilizes the happily chosen word "subsidy," knowing that nothing could be more likely to win sympathetic attention from a public every member of which hates all subsidies—except, perhaps, the one which is profitable to himself.

President PEABODY says, correctly enough, that the trucks are able to take business from the railways only because they receive a subsidy at the general expense—because, while the railways have to buy their right of way, to maintain it, and to pay taxes on it to every town through which they pass, the trucks use the common highways, and, though they subject those highways to far more destructive wear than do any other vehicles, their owners only share with everybody else the cost of making and repairing the roads in the towns where they live. They can be said fairly enough, therefore, to be subsidized—to enjoy privileges which are denied to those with whom they compete for trade.

It is to this that the New Haven President ascribes, in part, the fact that his road, though traversing what ought to be about the most profitable territory in the whole United States—a territory with a city, town or village at almost every mile along its line, with numberless factories to create freight—lost nearly $5,000,000 last year.

The grievance is not one of the railways alone. It should be felt, also, and would be if they considered the situation more carefully, by the very people who think that the trucks give them cheaper as well as better transportation than the railways do. Truck service is not so cheap as it seems, for to its cost is to be added the amount of highway expenditures that would not be necessary if the trucks were not passing over road surfaces not intended to bear such weights. Whatever that amount is the owners of the trucks should pay.

Must Demand Prompt Investigation.

When a Democrat from this city makes against its Police Commissioner charges of corruption so explicit as did Mr. CUVILLIER in the Assembly Monday evening, it is no wonder that the politicians, both here and in Albany, are startled and excited. As Commissioner ENRIGHT has the full support as well as the frequent laudation of Mayor HYLAN, it is the latter and his administration that are put on the defensive, not less than the direct object of attack, and the Commissioner is justified in his demand for an immediate investigation, conducted in such a way that its results can be accepted as equally just and conclusive.

While it often has been whispered that the police here as elsewhere, do more or less protecting of the bootlegging traffic and as reward share its profits, Mr. CUVILLIER'S charges go far beyond the common suspicions that some policemen are grafters and bribetakers. He, without qualification, said that Commissioner ENRIGHT was deeply involved in the violation of the law, that he persecuted honest subordinates who interfered with the conduct of the wretched business, and that his pretense of enforcement was without any basis of fact.

Nothing like legal proof of all this, or of any of it, was presented in the Assemblyman's speech, and there probably will be a feeling, even among the Commissioner's severest critics, that he is too intelligent to enter upon a course the inevitable termination of which must be exposure and ruin. He denies the charges, and does it with a moderation as well as a firmness of language that is becoming to a man in his position. He intends, he says, to do his utmost to test the question whether or not Mr. CUVILLIER spoke under legislative privilege—whether or not he can be forced to prove his accusations or be punished for making them.

That is an attitude entirely commendable—the one which an innocent man inevitably would take.

Helicopters Not Yet Successful.

According to a report from London, the Air Ministry is about to offer a reward of £50,000 for a successful helicopter, defining success as the presentation of an airplane capable of ascending to and descending from, perpendicularly, an altitude of 2,000 feet, combined with that of "hovering" in a twenty-mile wind for half an hour—over or nearly over the same spot, presumably—and of making sixty miles an hour in horizontal flight.

These requirements seem reasonable enough, and perhaps the most interesting deduction to be made from them is that, in the opinion of the British Air Ministry, which ought to know, none of the several helicopters concerning which large claims recently have been made can do these things—that, in other words, they all are failures.

It is somewhat strange that the solution of a problem in theory not very difficult should be so long in coming. More inventors than one have been working at it almost from the time when the practicability of mechanical flight with machines lighter than air first was demonstrated by the brothers WRIGHT.

All of the stronger and more active birds meet these conditions without any apparent difficulty, or could if they tried; but the birds have a motor incomparably more powerful for its weight than any made by men—and as much more trustworthy, as well—and their wings have a variability of position and action far beyond that which men, as yet, have ventured to give to artificial planes. To attain the bird's agility an airplane would have to be much more complicated than any airplane yet flown, and complication terribly increases the danger of breaks and disasters.

Yet that the successful helicopter will come in time cannot be doubted. The safest thing to prophesy about is that it will not be a close imitation of a bird—that it will attain its success in a different way.

Agreement Will Be General

According to a decision just rendered on appeal by the Supreme Court of Arkansas it is "just and reasonable" for school boards to make and enforce the rule that girls attending high school shall not paint and powder their faces.

This would seem to be a matter of opinion and taste, rather than one of law, but it would not do to say so—not in Arkansas, at any rate—and even out of that State perhaps it will be safest to express a general, though surprised, agreement with the learned Justices.

The full text of their decision is not at hand, so one is left in uncertainty whether they denounced facial camouflaging in itself, and by anybody, or only by high school pupils. They all are old or elderly men, presumably, and they may not have realised that a painted face, after having been everywhere and all through the ages, just one sort of an advertisement, now has lost, through its adoption in far wider circles than formerly, at least a part of its ancient connotation. Nobody, nowadays, can be sure what it means, and, whenever seen, it is possible for the charitable to hope for the best.

And that is progress—one way or another.

Relief Packages for Russia.

To the Editor of The New York Times:

We note in your issue of March 6 a communication from Mr. Boris Brasol, Chairman of the Russian National Society, in which he states that food packages and clothing were sent to Russia through the American Relief Administration, together with a few parcel post packages containing worn clothes and other wearing apparel, and that these things were recently returned owing to the fact that the recipients were unable to pay the exorbitant duties which the Soviet Government deemed proper to charge.

Mr. Brasol has evidently confused the American Relief Administration with some other organization, for this administration has never accepted any packages to be sent from individuals in this country to individuals in Russia. The only operation of this nature that the American Relief Administration has carried on has been the delivery of food and clothing packages out of our stores in Russia, to individuals in that country, against money deposited in our hands here. It has never transported packages.

FRANK C. PAGE, Secretary.
American Relief Administration, New York, April 7, 1923.

A POEM OF THE SEA.

When others voice their passion for the sea,
In stirring words, or write it movingly,
I hear . . . I read . . . I burn with jealousy,
But I am dumb!

My forbears were no captains of the sea—
The hills, the high green hills, encircled me,
But I, I always knew how it would be
When I should come.

I never saw the sea until I grew
To womanhood . . . but when I saw its blue
There was no strangeness—*deep within,*
I knew
I was at home!

Others can tell how well they love the sea—
The words, the words, they crowd, they burn in me,
And I know sudden, strange, mad jealousy
For I am dumb!

ROSELLE MERCIER MONTGOMERY.

HOW LARGE SHALL THE CITY BE?

Impossibility of Setting a Limit to the Growth of New York Until Economic Developments Set Its Bounds.

BY CHARLES DOWNING LAY.

No one can say what the limit of size of the city may be, for it is a matter of juggling figures, of definition and of boundaries. New York has 5,620,048 in an area of 361,446 acres. London 7,476,168 in an area of 443,449 acres. But why in this computation should New York stop at the Hudson? In the metropolitan area of New York within a radius of thirty miles there are 7,910,415 people.

In a day's journey from Boston to Washington we pass through seven States having a total population of 29,642,229. New York, New Jersey and Pennsylvania have 23,261,184, one-fifth of the whole population of the United States.

Our city population is more than half of all in the whole country, so it is seen that we have reached a high degree of urbanization, much of it in the small strip of country along the line from Boston to Washington. Yet in three-quarters of an hour by train from any point on this line one is in the wilds and can be almost as free as the Indian of 300 years ago.

What more could a man with a taste for wild life ask? Nessmuk, to be sure, describes a trip through the wilds of Wisconsin, and lived to lament this passing, but one might with equal sense lament the discovery by Columbus. How far back toward 1620 do we wish to go? Well, the aristocrat will say to stage-coach days; the blood-thirsty to the time when bounties were paid for scalps. All have a special hankering for some one picturesque feature of the past; but is there one who would, if he could, turn the hands of time back to pre-automobile days, or go back to 1850, without modern plumbing?

Why not for a change look ahead a bit? Novelists have often done this, and they may in time be thought prophets. I haven't read "Looking Backward" since it was published, but I imagine it would seem old stuff. So with Wells and perhaps the early parts of "Back to Methuselah."

Statisticians see in the figures of population for cities a rapid accretion, then a slowing of the rate and say: "Ah, this can't keep up. The point of saturation is being reached." But does this prove anything in a given territory except that it is filling up, and that after the first great rush the possibility of finding a place to live is less? The population of Manhattan Island has been nearly stationary for some years, and probably will somewhat decrease with the increase of factories and office buildings, in spite of the possible increase as large apartments replace one-family houses. Brooklyn and Queens and Richmond can grow, but only slowly, since they have even now reached the capacity of present subways.

Open more subways in undeveloped territory, and we shall see a tremendous boom in building and increase in population. In the meantime, the people who would naturally live in New York go to the suburbs. But a growth of population in the suburbs should be counted with New York, for the people belong there. Does any one suppose that Mount Vernon, New Rochelle, Yonkers, Montclair, the Oranges have grown of their own vitality? They are simply overflow cities of people crowded out of New York.

New York's growth is limited politically by State boundaries, but I can see no other limitation except rising costs of fuel and power and handling of freight.

"White coal" and a complete reorganization of port and terminal facilities are the prime requisites for the growth of New York. If these be looked out for there is no limit to our growth, for all else can be paid for on the ground of convenience and comfort. If work is plentiful, we can pay anything to live here, but if it fail, New York would disappear like a morning mist. Some have thought that the city might be limited in its growth by the cost of food, but I can't see how, for all large cities now get their food from the ends of the earth. One can live now, as far as food is concerned, more cheaply in city than in country, in spite of the great convenience we demand in handling and delivery of food, which are part of the city cost.

In England town planners have talked of artificial limitations on the size of cities, and the garden city scheme is organized on a sentimental theory of garden plots for everybody and a belt of agricultural land around each small city unit.

The plan may have merit, but it limits all advantages to those which are practicable for a small community. It limits the opportunities for employment and for buying as well as for culture and amusement. It is an artificial and deliberate creation of small-town life for the sake of garden spaces, and has aside from its being a limited stock company, nothing else to recommend it. Is it not a low ideal that grubbing in the garden fits one to exercise the franchise? I have never seen any difference in moral qualities in the attitude toward home or toward neighbors except in favor of the city.

Nor is there much gain in surrounding a city by an agricultural belt. Though this may save some transportation of food, it cannot save all, for the food of even a small city requires a large farm area. Nearness to market is not a trade resource as compared to cheapness of production. Actually, we increase the cost of passenger transportation by isolating the city for the sake of a slight saving on ordinary freight.

The large city has a tremendous advantage over the small one in its nearly inexhaustible and elastic supply of labor. If you start a new industry in a small town, you must scour the countryside for workers, but if you start it in a great city an advertisement in the papers is usually enough.

I hope we shall not attempt for some theoretical but unproven advantages to limit the size of our cities, but let them grow and increase in opportunity for work and for play and for spiritual accomplishment.

WANTS NO STATE ADMIRAL.

A Citizen Objects to Assemblyman Cosgrove's Naval Militia Bill.

To the Editor of The New York Times:

Will you please let me sound a protest against Bill 1295, introduced in the Assembly March 2 by Assemblyman Cosgrove and referred to the Committee on Military Affairs?

The bill amends Subdivision 2 of Section 51 of the Military law and is as follows:

"The Naval Militia shall be commanded by an officer appointed by the Governor and designated as the commanding officer of the Naval Militia. He shall be commissioned a Rear Admiral or other appropriate grade and shall be selected from among the active members of the Naval Militia of or above the grade of Commander."

The law now provides that such commanding officer shall be "the senior line officer in active service," and that has been the law since the position was established.

From among the large number of objections that could be made to this bill I wish to submit the following:

1. No conditions have arisen in the administration of the Naval Militia that call for a change in the law. Hence there has been no general demand that it be so changed, by the rank and file of the militia or by its staff officers.

2. The position could be held by a staff officer, whereas it has always been held by a line officer. Thus the Governor could appoint a staff officer who has never commanded either a division or a battalion, or has never had command of a warship, and who lacks sufficient and proper knowledge and experience in gunnery, infantry drill and navigation. And in that most important aspect it is directly contrary to the fundamental policy of the Lenz-Prahl law, which established the Naval Militia, namely, to keep the militia out of politics.

3. Any legislation the bill is bad. It amends a general law to fit a particular individual who, under the present law, is ineligible for the position. That kind of legislation, as in this case, is generally pernicious.

The foregoing objections are sufficiently vital and meritorious to prevent the passage of this bill. There are others of a political nature that I could point out, but I refrain from making this protest unduly long. But I will say on that score that it is a shame and a pity that it is possible to "ease" such "special legislation" through our Legislature. A similar bill has already been passed by the Senate.

RALPH W. HORNE.
New York, April 9, 1923.

The Wine of the Miracle.

To the Editor of The New York Times:

Your correspondent, A. J. Cook, seems to have overlooked the simple fact that whether wine is new or old it is "the fermented juice of grapes"—to quote from Webster's Dictionary.

So he might read John ii., 9, thus:

"When the ruler of the feast had tasted the water that was made into the fermented juice of grapes, * * *

Unless the juice is fermented it is not "wine," according to Mr. Webster.

JOHN HUGH DONALD.
Tacoma, Wash., April 2, 1923.

GETTING TO RURAL SCHOOLS.

Farm Correspondent Urges Hastening of Free Transportation Reform.

To the Editor of The New York Times:

Free transportation to high school for farmers' children is recommended in the report of the Committee of Twenty-one. The Community Unit School bill now under consideration at Albany, which embodies the committee's recommendations, cannot become operative as a law before September, 1924. For that reason I urge that the section providing free transportation be amended to take effect immediately.

My experience proves that something should be done at once for those who were defrauded by the repeal of the township law.

In 1907 my eldest son entered the Altamont High School, and from year to year thereafter my younger children were enrolled there, one by one, sometimes before their grade work was quite completed in the rural school, but not before they were of an age to endure the hardships of a three-mile walk daily, Summer and Winter, and a fourteen-mile ride daily on the cars. Assuming an average yearly attendance of 170 days, which is a conservative estimate, the total distance traveled by my children up to the middle of the present school year in attending an improved grade and high school is 78,030 miles. Of this distance, more than 13,000 miles were walked, mostly over the Delaware & Hudson Railway tracks to and from the station, which shortened the trip one and one-half miles daily. Nor is this all. My children have walked more than 23,000 miles in attending a typical, meagrely equipped rural school. Meanwhile the hypocrites who repealed the township law and denounce consolidation point to the danger and hardship to rural children in riding three or four miles daily over a country road to a consolidated school.

I cannot forbear at this time to pay my respects to three men, well known to readers of the daily press, who are largely responsible for the perpetuation of the intolerable conditions I have attempted to describe. One of these men is H. W. Collingwood of The Rural New Yorker. Mr. Collingwood in his editorials has encouraged the district school trustees in this State to refuse to install sanitary toilets. His argument that school taxes are almost confiscatory, follows the Lenz-Prahl groove. He assisted materially in intimidating the Legislature that repealed the township law. He demanded to know who made Dr. Finley an educational czar. He is now urging that no action be taken on the recommendations of the Committee of Twenty-one. I wish to point a moral with the fact that Mr. Collingwood sends his children to school in New Jersey, where the installation of sanitary toilets is compulsory, and where a township law has been in force for many years.

Another man partly responsible for the conditions I have described is Speaker Machold, who for years has fathered the New York State Township law, and when an ignorant mob clamored for its repeal, the unnatural parent "deposed" his own offspring and assisted at its burial. Assemblyman Edmund B. Jenks of Broome County completes the trio.

"When this law was enacted," said Mr. Jenks, explaining his veto for the repeal of the township law, "a rural school teacher that I know of had been getting $9.50 a week, resigned, and was later re-engaged at $11.50 a week. She taught in the same way, in the same schoolhouse, from the same books. We've got a law now that has done nothing but increase the burden of taxation. The farmers don't like to spend money for nothing. Let's get this law out of the way."

Mr. Collingwood of New Jersey, who gets his living out of the dissatisfactions of the ignorant, can dictate the educational policy of the Empire State, and, above all, if the mental processes of Mr. Machold and Mr. Jenks have not greatly enlarged in five years, God help the boys and girls of the farm!

W. W. CHRISTMAN.
Delanson, N. Y., R. D. 3, April 7, 1923.

MISS CUSHMAN WED TO J. G. SCHURMAN JR.

Bridegroom Is the Son of the United States Minister to China.

RECEPTION AT BRIDE'S HOME

Gerald K. Tyner and Miss Helen Kennedy Are Married at Bride's Home.

The wedding of Jacob Gould Schurman Jr., a son of Dr. Jacob Gould Schurman, American Minister to China, and Mrs. Schurman, and Miss Mary Allerton Cushman, daughter of Mrs. Joseph Woods Cushman of 247 Fifth avenue, took place yesterday afternoon in St. Thomas's Church, the Rev. Dr. Richard Graham of Norwich, Conn., a cousin of the bride, officiating.

Miss Cushman walked with her brother, Holbrook B. Cushman, who gave her in marriage. She was attended by her sister, Miss Elizabeth Cushman, as maid of honor, and her other attendants were the Misses Barbara and Dorothy Schurman, sisters of the bridegroom; Mrs. Albert Loening and Mrs. Philip Harvey.

George M. Schurman was his brother's best man, and the ushers were Herman G. and Willard S. Place, Alexander Wiley, Frank C. Fisher, Bertram F. Wilcox and Kenneth Likely. A small reception followed at 247 Fifth Avenue. Mr. and Mrs. Schurman will take a house at Bedford, N. Y., for the Summer, and later will live in New York.

The engagement was announced last Autumn, when Miss Cushman was in Peking, a guest of the American Minister and Mrs. Schurman. She returned here about two months ago. Mr. Schurman is a graduate of Cornell, class of '17, and of the Harvard Law School. He served in France as a Captain in the 309th Infantry.

Tyner—Kennedy.

The marriage of Gerald Kerwin Tyner, a son of Mr. and Mrs. Charles L. Tyner, and Miss Helen Virginia Kennedy, a daughter of Dr. James C. Kennedy and Mrs. Kennedy of 26 West Tenth Street, took place at 6 o'clock yesterday afternoon at the home of her parents. Her sister, Miss Margaret Kennedy, was her maid of honor, and her two small nieces, Janice and Rosalyn Kennedy, were the flower girls. The best man was Richard L. Tyner, a brother of the bridegroom, and the ushers were Percy Tyner, Clifford Nickle and Douglas B. Holmes. A small reception followed.

Dubilier—Donaceiski.

William Dubilier, President of the Dubilier Condenser Company of this city and well known as an inventor, was married yesterday morning to Miss Florence Donaceiski of Preston, Iowa, at the Blackstone Hotel in Chicago. The couple are planning to sail shortly on the Olympic to spend their honeymoon in the Bermudas.

Mr. Dubilier, who is 35 years old, has invented several systems of wireless telephony and telegraphy and has obtained more than a hundred patents on his various inventions. He devised a means for locating and obtaining the speed and direction of submarines and made several other important contributions to the work of the Government during the war. Among the corporations he is interested in are the National Safety Razor Corporation, the Federal Mica Company, the Luminous Gunsight Company, the Sperry Gyroscope Company. He is also a member of a number of scientific societies and has written several books on technical subjects.

Wood—Howard.

The marriage of Miss Lulu Gray Howard, daughter of Mr. and Mrs. J. J. Howard of San Antonio, Texas, and Oliver Ellsworth Wood, son of Mr. and Mrs. Henry E. Wood of Santa Barbara, Cal., formerly of Denver, took place on Monday evening at 8:30 o'clock at the home of the Rev. Dr. Dwight Wylie, 32 East Sixty-fourth Street. Dr. Wylie performed the ceremony.

Mme. Gaby Sanlys attended the bride, and Lawrence Wood of this city was his brother's best man. Following the wedding Mr. and Mrs. Stanley R. Zero of 24 Park Avenue gave a dinner for the bridal party. After a honeymoon in China and Japan the couple will live at Lawiston, Mont., where Mr. Wood is President of the Lewiston Oil Refining Company.

Wentworth—Wade.

The marriage of Miss Elizabeth W. Wade, daughter of Mrs. Lemuel C. T. Wade of Washington Heights, and L. Rogers Wentworth, son of Dr. and Mrs. Lewell F. Wentworth of Melrose, Mass., took place last Saturday evening at the Chapel of the Intercession on Broadway at 155th Street. The Rev. Dr. Milo H. Yates officiated.

The bride, whose brother, J. Wentworth Wade, gave her in marriage, had Miss Florence Hagan as maid of honor, and the other attendants were Mrs. Joseph B. Armstrong and Mrs. Isaac Sear. Benning Wentworth was his brother's best man, and the ushers were Joseph B. Armstrong and John Hart Allen.

Mrs. Eloise Hughes Smith Reweds.

HUNTINGTON, W. Va., April 10.—Mrs. Eloise Hughes Smith, a survivor of the Titanic disaster, to whom a divorce was granted a month ago from Robert P. Daniel of Philadelphia, another survivor of the same disaster, was married Saturday at Ironton, Ohio, to L. C. Cort of Huntington, a former Pennsylvania State athlete, the bride's mother, Mrs. James C. Hughes, announced last night. Mrs. Cort's first husband, Lucien P. Smith of Uniontown, Pa., was drowned when the Titanic sunk and the encounter in mid-ocean between Daniel and his widow culminated several years later in their marriage. Mrs. Cort, who is the daughter of former Congressman Hughes, is prominent in Washington society.

Auerbach-Weil Nuptial Plans.

Invitations have been sent out for the marriage of Miss Bertha Lois Weil, daughter of Mr. and Mrs. Charles Weil of 88 Central Park West, and Henry George Auerbach, son of Mr. and Mrs. A. Leopold Auerbach of 240 West End Avenue, which is to take place at the Ritz-Carlton on Monday, April 16.

Miss Weil will be attended by the Misses Elizabeth Leeds, Hortense Auerbach and Blanche Sperry. Dewey Auerbach will be best man, and the ushers will be Henry Jacobson, Lawrence Leeds, Frank Foreman, Donald Samuels, Robert Leeds and Clarence Singer.

Miss Comstock to Wed.

Mr. and Mrs. Benjamin Sayre Comstock of Comstock Place, South Orange, N. J., announce the engagement of their daughter, Miss Adelaide Beatrice Comstock, to Louis Wolff Jr., son of Mr. and Mrs. Louis Wolff of Chicago. Miss Comstock was graduated from Miss Bennett's School at Millbrook, N. Y. Mr. Wolff is a graduate of St. Paul's School, Concord, N. H., and Yale Sheffield, class of '19.

Miss Helen Chilton Engaged.

Mr. and Mrs. Edmund F. Chilton of South Orange, N. J., announce the engagement of their daughter Miss Helen Sage Chilton to Wilfred Oberreuter also of South Orange and New York. Mr. Oberreuter, who is a Columbia graduate, served in the aviation corps in the war.

Ardsley Club to Give Dance.

A Spring subscription dance will be given at the Ardsley Club, Ardsley-on-Hudson, on Friday evening, April 20, to Jack Baine's orchestra is to play and later in the evening there will be an entertaining program. Miss Helen Hennessey of Ardsley-on-Hudson is in charge of the tickets.

SOCIAL NOTES

New York.

Among those giving dinners next Friday evening preceding the Rainbow Ball at the Ritz-Carlton, for the benefit of the Association for the Aid of Crippled Children, will be Mrs. Otto J. Ahlstrom, Mrs. Miles M. Dawson, Mrs. Howard Coilins, Mrs. Edwin Gwathmey Currier, Mrs. George S. Huntington, Mrs. Frederick H. Meserve, Mrs. W. E. W. Stewart, Mrs. William B. Studdiford, Mrs. Walter S. Sullivan, Mrs. Willis Wood and Mrs. Julius F. Workum.

L. C. Griscom entertained at dinner last evening at the Ambassador for Miss Kathleen Vanderbilt and her fiancé, Harry C. Cushing 2d.

Mr. and Mrs. William Copper Dickey will celebrate their twentieth wedding anniversary with a dinner on April 16 at their residence, 125 East Fifty-third Street.

Miss May Ladenburg of 110 East Thirty-sixth Street sailed for Europe yesterday on the Pittsburgh.

Mr. and Mrs. Alfonso F. Villa are giving a dinner this evening at 18 East Seventieth Street for the Italian Ambassador, Prince Gelasio Caetani.

Seymour L. Cromwell and Miss Caroline C. Prentice, daughter of Mr. and Mrs. John H. Prentice, who are to be married on April 18 in St. Bartholomew's Church, obtained their marriage license yesterday at the Municipal Building.

Mme. Marlina Bocou of Bucharest, a personal friend of the Queen of Rumania, and wife of a prominent Transylvania member of the Rumanian Parliament, is at the Plaza.

Van Rensselaer King gave a dinner at the Ritz last evening and among the guests were Miss Mary Newlands, Mr. and Mrs. James C. Barr, Silvio Villa and Giraud Foster Jr.

Mr. and Mrs. Allen Farquharson Edwards, with their young son and daughter, have come from their home in Detroit, and will be at the Belleclaire for a fortnight.

Mrs. Helen Draper Taft, who has been staying at the St. Regis, sailed yesterday on the Aquitania to spend two months in Europe.

Mrs. George C. Merrill and her son, George C. Merrill Jr., who have been at the Plaza for some time, in Greenwich, have gone to their home in Stockbridge, Mass., for the Spring and Summer.

Mrs. Cornelius H. Tangeman and Mrs. John R. Drexel Jr. were among those entertaining guests at luncheon at Pierre's yesterday.

Mrs. Pomeroy T. Francis has come from her country place at Morristown, N. J., and is at the Lorraine for the rest of the week.

Newport.

The improvements to be made to the former Kernochan estate, purchased last Fall by Mr. and Mrs. Edson Bradley of Washington, are to be extensive. The house is to be enlarged to practically twice its present size. The work, it is said, will cost $400,000. The work has been started.

Mrs. Walter S. Andrews left for New York last evening.

Mrs. Williams, wife of Rear Admiral G. S. Williams, President of the Naval War College, will this afternoon begin a series of informal at homes.

Mrs. A. J. Miller, who has been suffering from an attack of grip at her apartments at the Laforge cottage, is now able to sit up each day.

Mrs. Stiles, wife of Commander W. G. Stiles, gave a luncheon, followed by cards, for a party of twenty-six guests at the Laforge cottage yesterday afternoon.

Mrs. Evans, wife of Captain Francis Taylor Evans, who has been visiting her sister at Leavenworth, Kan., has returned to the Naval Training Station.

Mr. and Mrs. Hugh L. Willoughby, who has usually spent the Winter in Florida, are opening their Summer home, the Chalet, much earlier than usual. They are expected now in a few days.

Miss Estelle Anderson has returned from Baltimore, where she spent the Winter.

Colonel Walter L. Reed, who is to be a member of the next War College class, has rented the MacVicar cottage on Prairie Avenue.

White Sulphur Springs.

Golf luncheons were given at the Casino yesterday by Mr. and Mrs. Frederick Martin Davies, Mr. and Mrs. John Magee, Mr. and Mrs. Frank L. Polk, Mr. and Mrs. James Cresson Parrish Jr., Mr. and Mrs. Allen Sheldon and Mrs. Theodore Pratt.

Among the large gallery that followed the golf matches yesterday were Mr. and Mrs. George E. Pahys, Mr. and Mrs. John Insley Blair, James Speyer, Mrs. DeGrowski Rhodes, Mrs. John W. Gillette Jr., Mr. and Mrs. Raymond Dow and Mr. and Mrs. J. Philip Benkhard.

Those on the riding trails were Mr. and Mrs. Peter J. Maloney, Mrs. David H. Knott, Mr. and Mrs. Charles G. Duryear and Mrs. Albert Apsey.

Mr. and Mrs. J. R. Moran gave a dinner last night at Kate's Mountain Club for a dozen friends.

New York arrivals yesterday were H. P. Homans, Mr. and Mrs. Warren Barbour, Mrs. Clarence E. Smith, O'Donnell Iselin and William Custer.

Mrs. Frank Gray Griswold, after a fortnight at the Greenbrier, left for New York last night. Miss Mary Hollister also returned to New York.

Washington.

Society responded generously yesterday to the appeal for the Russian refugees made by the Washington committee which is sending funds direct to Mrs. Mark Bristol in Constantinople to give aid to impoverished Russians in other cities.

The form of the benefit was a Russian village fair, opening at 2 o'clock in the afternoon and closing with general dancing some time after midnight. It was at the Wardman Park Hotel. Mrs. Robert Lansing is Chairman of the Washington committee. Mrs. Lansing's chief assistant in selling Russian dolls was Mme. de Wollant, widow of a one-time Charge d'Affaires in Washington. Mrs. Allen Dulles served Russian tea and Mme. Mishtowt, wife of a former attaché of the Czar's embassy, now residing permanently in Washington, poured coffee.

Mrs. Frederick Delano and Mrs. Jennings Wise were in charge of Russian embroideries done by impoverished great ladies, while Mrs. Edward Denby and Mrs. Charles Bunker were responsible for a booth in which batik robes, shawls and decorative pieces, also hand-wrought brass, made by Russian refugees in America found ready sale.

Mrs. Walter Tuckerman, Mrs. George Morris, Mrs. Judah Sears, Mrs. Charles Lore, Mrs. Victor Kauffman and Mrs. Dwight Chandler were other active participants in the booths which lined the large ballroom. Mme. Ekengren, widow of a former Minister from Sweden, had a booth for the sale of toys.

A feature of the afternoon program was the singing of Russian carols by the seven little war orphans brought to Washington by Rear Admiral Newton A. McCully, U. S. N.

The evening program included a short address by Mrs. James Hamilton Lewis on her recent observations in Constantinople and the Black Sea ports.

There was a pageant arranged by Miss Elizabeth Gardiner, a Russian dancer of the Pavlowa ballet, in which Paul Gardiner Tchernikoff, ballet master of the Washington Opera Company, and Miss Gardiner gave several exhibition dances, assisted by the Misses Mary Johnson, Zolney, Justice and Stift. Colonel Clarence O. Sherrill, U. S. A., headed the floor committee for the dance following the short play.

The Japanese Ambassador and Mme. Hanihara were the guests in whose honor Mr. and Mrs. Cornelius Vanderbilt were hosts at dinner last evening at their residence in Massachusetts Avenue.

Mrs. George L. Smith, wife of Lieutenant Commander Smith, entertained twelve at luncheon yesterday followed by a bridge.

Mrs. Charles J. Williamson entertained at luncheon yesterday at Wardman Park Hotel in compliment to Mrs. G. Wallace W. Hanger. There were twenty-eight guests.

Mrs. George Richard Smith gave a buffet supper last evening for her daughter, Miss Lucille Claire Smith, in compliment to Senorita Carmen Patino, daughter of the Minister of Bolivia, and Senora de Ballivian and Miss Alice Milburn, daughter of Mrs. Charles G. Milburn.

Col. and Mrs. Henry M. Morrow had eighteen guests at dinner last evening, taking them later to the Vassar dance.

Others entertaining dinner companies preceding the dance were Colonel and Mrs. Louis C. Scherer and Dr. and Mrs. William O. Boss.

Mrs. C. J. O'Gorman of New York, formerly Miss Josephine Broome of this city, is spending several weeks with her aunt, Mrs. George Louis Mayer.

Hot Springs.

John D. Rockefeller Jr. rode to Bald Knob yesterday morning and in the afternoon drove with Mrs. Rockefeller to Healing Springs. Miss Abby Rockefeller will come from New York late in the month to join her parents here.

Former Senator and Mrs. Albert J. Beveridge of Indiana and their children drove to Valley View yesterday for luncheon and then went on to Rockspringe and Germantown.

Mr. and Mrs. Chester Palmer of New York were among those driving yesterday to the Cascades.

New York arrivals at the Homestead yesterday included Mr. and Mrs. Livingston Platt, Mr. and Mrs. Charles C. Goodrich, Mrs. John E. Ludin and the Misses Ludin.

Miss Susan C. Palmer and Mr. and Mrs. Hugh McBirney arrived yesterday from Chicago.

Mr. and Mrs. Ewing Hill of St. Louis entertained at dinner last night in the Homestead restaurant.

Mr. and Mrs. Sidney Scott of Wilmington, Del., who are members of the honeymoon colony here, registered yesterday morning at the clubhouse for golf.

Among those from New York on the golf course yesterday were Mr. and Mrs. A. J. Hanna, Mr. and Mrs. Livingston Platt, Mr. and Mrs. George H. Ingalls and Miss Katherine Ingalls and Mrs. Joseph L. Porter.

The Berkshires.

Mrs. John Phillips Marquand of Newburyport, Mass., is visiting her mother, Mrs. Alexander Sedgwick, in Stockbridge.

Justice John Crawford Crosby of the Massachusetts Supreme Court and Mrs. Crosby, who spent the Winter in Boston, opened their house at Pittsfield yesterday.

Dr. and Mrs. William Norton Bullard, who have leased the Higginson house, The Corners, for two months, are at Gray House in Lenox.

LONDON GETS READY FOR YORK'S WEDDING

Royal Festivities Will Mark the Duke's Marriage to Lady Elizabeth Bowes-Lyon.

SEATS BRING HIGH PRICES

But Those Who Want to See the Procession Do Not Grumble—Plans for Ceremony.

LONDON, April 10 (Associated Press).—London is now completing its plans for the wedding of the Duke of York to Lady Elizabeth Bowes-Lyon on April 26. It is also looking forward to the marriage of Lady Mary Cambridge to the Marquis of Worcester sometime in the Summer.

Incidentally, so many of the Prince of Wales's relatives are getting married or engaged that the British public is becoming solicitous of its favorite's own chances of matrimony.

The wedding festivities of Prince Albert and Lady Elizabeth will begin on April 23, when King George and Queen Mary are to give a gala dinner at Buckingham Palace to 4,000 guests. This will be followed on the next day by a similar function to be attended by the elect in court, State, diplomatic and society circles.

On the eve of the wedding their Majesties will give a banquet in honor of the bride and the bridegroom.

The ceremony will be celebrated in Westminster Abbey, with the Prince of Wales as best man. The Archbishop of Canterbury, who has probably performed more royal marriages than any living prelate, will officiate.

The bridegroom and his three brothers will enter the Abbey by way of the Poets' Corner and will occupy places close to the altar. The church ceremony will be as brief as possible and is not expected to last longer than a half hour.

The British public will get the fullest opportunity to witness the royal procession as it passes from the palace to the Abbey. However, those wishing to see the cortège from points of vantage will have to pay as much for the privilege as they would for a box at the opera or a seat at an international prize-fight. Placards were posted outside the Abbey today announcing that the public could get seats in the wooden stands along the route of the procession at prices ranging from $5 to 42½ each. Tolerant Britishers seemingly are not disposed to protest against this apparent commercialism.

After a wedding breakfast at the palace, the Duke and his bride will leave for a honeymoon; the scene of which is being kept secret.

It is understood that King George intends to bestow on his son the Order of the Thistle as a compliment to the nationality of the future Duchess.

AWAIT NEWS OF TROTH OF PRINCESS MAFALDA

Announcement of Her Engagement to the Belgian Crown Prince Is Promised Soon.

ROME, April 10 (Associated Press).—The Agenzia D'Italia today says that the betrothal of Princess Mafalda, second daughter of King Victor Emanuel, to the Duke of Brabant, the Belgian Crown Prince, will shortly be announced officially.

Rome dispatches in February said the engagement of Princess Mafalda to the Belgian Crown Prince would be announced immediately after the marriage of Prin ess Yolanda, eldest daughter of the Italian sovereigns. Yolanda was married yesterday to Count Carlo Calvi di Bergolo.

Princess Mafalda was born at Rome on Nov. 19, 1902, and is thus a year and a half younger than Yolanda. The Duke of Brabant, or Prince Leopold as he is generally called, observed his twenty-first birthday on Nov. 3 last.

MRS. ROBERT H. GAMBLE ASKS DIVORCE IN PARIS

Former Miss Virginia Loney Charges Her Husband With Indifference.

Copyright, 1923, by The New York Times Company.
Special Cable to THE NEW YORK TIMES.

PARIS, April 10.—Mrs. Robert Howard Gamble of New York has brought suit for divorce in the Paris courts. She was Miss Virginia Bruce Loney and was married to Mr. Gamble in 1918. There are two children.

Mrs. Gamble charges her husband with coolness and indifference. To the usual summons to resume living with his wife Mr. Gamble has replied by a refusal.

Mrs. Gamble formerly was Miss Virginia Bruce Loney, who lost her parents, Mr. and Mrs. Allen D. Loney, in the Lusitania disaster. When the ship was struck Mr. Loney placed lifebelts on his wife and daughter, who was only 14 years old. The parents directed her to enter one of the lifeboats, and they remained on deck.

The boat upset and Miss Loney swam around until rescued by another lifeboat. While swimming away from the suction caused by the sinking steamer she glimpsed her parents on deck as the steamer sank. She was taken to Queenstown.

Before sailing Mrs. Loney, the mother, had made her will, leaving almost her entire estate of about $1,500,000 in trust for her daughter, and directed that it be turned over to her when she was twenty-one. After the loss of her parents Miss Loney lived with Miss Mary B. Chamberlain of 840 Park Avenue, her cousin and general guardian.

Mr. Gamble is the son of Mr. and Mrs. Robert Gamble of Jacksonville, Fla.

Mrs. Franklin H. Sprague.

Elizabeth Kennedy Sprague, wife of Franklin H. Sprague, a retired lumber merchant of Brooklyn, died on Monday at her home, the Hotel San Remo, Central Park West and Seventy-fourth Street, after a lingering illness. She was born in Roxbury, N. Y., and was educated at Stamford, N. Y. Much of her early life was spent in Albany. Mrs. Sprague is survived by her husband and by a son, Franklin K. Sprague, financial editor of The Tribune, who for many years was a member of the staff of THE NEW YORK TIMES.

Obituary Notes.

ANSON J. MOORE, formerly active in the Democratic Party in this city and for many years a coffee merchant, with offices at 131 Water Street, died yesterday at his home in Mount Vernon. He was 71 years old.

OLIVER FRANKLIN FULLER, Chairman of the Board of Directors of the Fuller-Morrison Company, wholesale druggists, died yesterday at his home in Chicago at the age of 93.

Warren G. Brayton, Chairman of the Board of Directors of the City Bank Trust Company of Syracuse, died yesterday at his home in that city.

MOE SMITH, woolen merchant, at 1,615 Forty-second Street, Brooklyn, died yesterday morning at his home after a short illness.

AARON RIDER SEIER, an insurance broker with offices at 141 Broadway, living at Upper Montclair, N. J., died yesterday at Miami, Fla.

BUTTERFLY BALL FOR INWOOD HOUSE

Ritz Hall Is Arranged for Cabaret—Percy R. Pyne 2d Gives a Supper Dance.

The Butterfly Ball, held at the Ritz-Carlton last evening was for the benefit of the Inwood House of Rest for Consumptives. The ballroom was arranged for a cabaret performance, and prominent professionals appeared. Giant butterflies decorated the ballroom.

Dinners were given preceding the ball by members of the committee in charge, including Mrs. James L. Banks Jr., Mrs. Clarence Michalis, Mrs. Thomas Ellis Brown Jr., Mrs. Hugh D. Cotton, Mrs. John R. Drexel 3d, Mrs. Maitland Dwight, Mrs. Stuart Duncan, Mrs. Ernest Fahnestock, Mrs. Frederic Lewisohn, Mrs. Joel Ellis Fisher and Mrs. Reginald L. G. Auchincloss.

Among the patronesses were Mrs. William K. Dick, Mrs. Newbold LeRoy Edgar, Mrs. Marshall Field, Mrs. Woodbury G. Langdon, Mrs. Philip Rhinelander 2d, Mrs. Robert R. Livingston, Mrs. Real de Saint Phalle, Mrs. Martin E. Saparoke, Mrs. William J. Schieffelin Jr. and Mrs. Samuel Sloan Walker.

Pyne Supper Dance.

Percy R. Pyne 2d gave a supper dance last night at Pierre's. His guests included Brig. Gen. and Mrs. Cornelius Vanderbilt, Harry Payne Whitney, Mr. and Mrs. Payne Whitney, Mr. and Mrs. Buell Hollister, Mr. and Mrs. Harold Minott, Mr. and Mrs. Oliver Iselin, Mr. and Mrs. Fulton Cutting, Mr. and Mrs. Grafton H. Pyne, Mr. and Mrs. Elliot C. Bacon, Mr. and Mrs. George P. Baker Jr., Mr. and Mrs. J. Acerill Clark, Mr. and Mrs. Nicholas Longworth, Mr. and Mrs. Charles K. Marshall, Mr. and Mrs. R. Thornton Wilson, Mr. and Mrs. Stanley G. Mortimer, Mr. and Mrs. Robert L. Gerry, Mr. and Mrs. Ogden H. Hammond, Mr. and Mrs. Lydig Hoyt, Mr. and Mrs. Goodhue Livingston Jr., Mr. and Mrs. George B. Post Jr., Mr. and Mrs. Harry Potter Russell, Mr. and Mrs. George Henry Warren Jr., Mr. and Mrs. Joseph E. Widener, Mr. and Mrs. George D. Widener, Mr. and Mrs. Roderick Tower, Mr. and Mrs. James Lowell Putnam and Mr. and Mrs. Oliver D. Filler. Also Mr. and Mrs. James A. Burden, Mr. and Mrs. James W. Gerard, Mr. and Mrs. William Woodward, Mr. and Mrs. J. Sargeant Cram, Mr. and Mrs. J. Watson Webb, Mr. and Mrs. Frank Gray Griswold, Mr. and Mrs. Francis A. Constable, Mr. and Mrs. James F. D. Lanier, Mr. and Mrs. Arthur Iselin, William M. Vanderbilt, Robert Goelet, Robert E. Strawbridge Jr., E. Coster Wimerding, Bertram de N. Cruger, Austin Gray and Roger M. Poor.

There were also present Mrs. M. Orme Wilson, Mrs. William K. Vanderbilt 3d, the Misses Grace Vanderbilt, Muriel Vanderbilt, Ellin Mackay, Nancy A. Potter, Ellen Moran, Jean Potter, Florence J. Loew, Evelyn Loew, Adele Hammond, Cornelia Livingston, Margaret Thayer, Mabel Gerry, Margaret Trimble, Consuelo Vanderbilt, Shiela Burden, Evelyn Burden and Anna Sands, also Harold M. Vanderbilt, Vincent Astor, C. Suydam Cutting, E. Gerry Chadwick, Oliver Rodgers, Meredith Pyne, Percy R. Pyne Jr., Sherman Day, Alfonso de Navarre, Roland L. Redmond, C. Markoe Robertson, A. Coster Schermerhorn, Lawrence Waterbury, Charles M. Russell, Frank A. Munsey, Chester Alan Arthur, Henry B. Taylor, Clarence H. Mackay, Ogden Mills, Ogden L. Mills and L. F. Holbrook Bettle.

HONOR 'THE WINGS' AUTHOR

Work Will Be Given in Memory of Josephine Preston Peabody.

"The Wings," by Josephine Preston Peabody will be presented in memory of its author by the Poet's Guild of Christadora House at the Booth Theatre tomorrow afternoon at 2 o'clock. The receipts will be used for the work of the guild.

"The Wings" is considered one of the best of Miss Peabody's poetic works. Mrs. Arthur Curtis James heads the long list of patronesses, and Miss Harriet Camac is in charge of the Program Committee.

Mme. Onegin to Sing at Benefit.

Mme. Sigrid Onegin will give a song recital for the benefit of the State Charities Aid Association at the home of Adolph Lewisohn, 881 Fifth Avenue, on Tuesday evening, April 17. Mrs. Joseph Griswold Deane of 850 Seventh Avenue is receiving applications for tickets. The organization finds homes for destitute and orphaned children, assists mothers with infants and obtains better care for the mentally sick. The committee in charge of the recital includes Mrs. Charles Cary Rumsey, Chairman, Mrs. Sidney C. Borg, Mrs. S. R. Guggenheim, Mrs. Robert A. Lovett, Mrs. Charles E. Mitchell and Mrs. Theodore Douglas Robinson.

The Curtain to Give a Ball.

The Curtain, an organization which is planning to build a new little theatre in New York in the Autumn, will give a ball and entertainment tonight at the Hotel Biltmore. Donald Brian will act as master of ceremonies. Mrs. Arthur J. Sanville is President of the organization.

HORACE O. STONE DEAD.

Chicago Inventor Is Stricken With Apoplexy in Club.

CHICAGO, April 10.—Horace O. Stone, lawyer, inventor and chief assistant to William H. Taft in the Presidential campaign of 1908, died today after a stroke of apoplexy suffered while he was sitting in the Union League Club.

Mr. Stone was born in Kalamazoo County, Michigan, in 1852. He invented a glass device to prevent damage by freezing of water in engines, methods of producing coke from poor coal and methods of effecting saving in blast furnaces.

Lawyer Dies in Street.

Caleb A. Burgess, 76 years old, a lawyer, died suddenly early yesterday from heart failure while walking through South Oxford Street, Brooklyn, on the way to his home in South Portland Avenue. Mr. Burgess was born in Mobile, Ala. The Burgess family is one of the oldest in New England and dates back to 1636, when the first member to cross the ocean settled in Massachusetts. Mr. Burgess graduated from New York University in 1861. He studied law in Detroit, Mich., but was admitted to the bar in this city and practiced here for many years.

Louis Stein.

Louis Stein, a prominent Mason, and member of the Veterans' Association of the Seventy-first Regiment, died on Monday at his home, 7,617 Twelfth Avenue, Brooklyn. Mr. Stein was a thirty-second degree Mason, a past junior deacon of the Grand Lodge of New York State, a past president of the Past Masters' and Masters' Association of the First and Third District of Kings and a member of Keeck Temple, Consistory of New York City. He is survived by his widow and two children.

Jay S. Faatz.

SYRACUSE, N. Y., April 10.—Jay S. Faatz, 63 years old, famous old-time big league baseball player, died early today at his home here. As captain and manager of the old Cleveland National League baseball club from 1888 to 1894 Faatz achieved country-wide renown. On leaving Cleveland he came to Syracuse to enter the insurance business and he managed the Syracuse Stars in 1893 and 1894, playing on the team in his first year here.

Perley L. Niles Killed in Los Angeles

LOS ANGELES, Cal., April 10.—Perley L. Niles, 213 West 105th Street, New York City, Pacific Coast representative of the McLaren Rubber Company of Charlotte, N. C., was instantly killed near San Onofre, San Diego County, Cal., when an automobile plunged over a cliff.

Born.

LOEW—Mr. and Mrs. Nicholas D. Loew (nee Ella Rockaway) of 355 West 160th St., announce the arrival of a daughter at the Lutheran Hospital on April 9.

SCHWABE—Mr. and Mrs. Lester A. (nee Jane De Baer), 215 West 98th, announce the birth of a son, Lester A. Schwabe Jr. at the Stern Sanitarium.

WEINTRAUB—Mr. and Mrs. J. Weintraub (nee Rae Amster) of 1081 Simpson St., Bronx announce the birth of a son on April 9, at home.

Engaged.

SUPIRO—HERRING—Mr. and Mrs. David M. Herring, 509 West 110th St., wish to announce the engagement of their daughter, Louise M., to Mr. Maurice Supiro of Utica, N. Y.

Died.

ALEXANDRE—On Tuesday, April 10, 1923, Leon, husband of Clara Alexandre and father of Florette Cristol. Masonic service at W. J. Matthews's Funeral Parlor, 939 Lenox Av., between 131st and 132d, Wednesday evening at 8 o'clock. Members of City Lodge 408, F. & A. M., of Masonic Veterans invited.

ALEXANDRE—Leon. City Lodge 408. Brethren: You are hereby summoned to attend an emergent communication of City Lodge, to be held at Matthews's Funeral Parlors, 939 Lenox Av., 8 P. M., Wednesday, April 11, to pay the last tribute of respect to our esteemed brother, Leon Alexandre.

THOMAS G. WILEY, Master.

ASPINWALL—On April 10, 1923, at the home of her daughter, Mrs. James G. Cleric, 1,715 Richmond Terrace, West New Brighton, S. I., Evelyn A., widow of the late Thomas Aspinwall, in the eighty-first year of her age. Funeral services at the home Friday, 3 P. M.

ASTEN—At Greenwich, Conn., Mary A. Asten in her 70th year, widow of Henry Ogden Asten. Funeral from St. Mary's Roman Catholic Church, Thursday 9 A. M.

BAILEY—Sophia, beloved wife of Percy A. Funeral from her late residence, 119 East 117th St., on Thursday, April 12, at 9:15 A. M. Requiem mass at the Church of St. Simon Stock at 10 A. M. Interment, Holy Sepulchre Cemetery, Philadelphia.

BENOIT—Claribel (nee Wright), suddenly, April 10, 1923. Services at the home of her daughter, Mrs. R. O. Hurford, 9,103 70th St., Woodhaven, N. Y., Thursday, 8 P. M. Baltimore papers please copy.

BETTMANN—On Monday, April 9, in his 76d year, William, beloved husband of the late Matilda Bettmann, devoted father of Lesse W. and Selma B. Bettmann. Funeral services at the West End Funeral Chapel, 200 West 91st St., Wednesday, April 11, at 10:30 A. M.

BLAKE—Michael H. The Society of the Friendly Sons of St. Patrick in the City of New York announces with regret the death of our member, Michael H. Blake. The members are requested to attend the solemn high requiem mass on Thursday, April 19, at 10 A. M., at St. Michael's Roman Catholic Church, 424 West 34th St. HENRY L. JOYCE, President.
WILLIAM J. COLIHAN, Secretary.

BOCK—Sol, on April 10, 1923, at 1,067 68th St., Brooklyn, beloved husband of Flora, father of Jack, Rose, Gus and Milton Bock. Funeral from the Chapel of David J. Rothschild, 272 Lenox Av., on Thursday, April 12, at 2 P. M. Kindly omit flowers.

BREITWEISER—On April 10, 1923, John M. Breitweiser, beloved husband of Barbara Trabold Breitweiser, in his 74th year. Funeral services at his late residence, 717 86th St., Brooklyn, on Friday, April 13, at 2 P. M. Interment Lutheran Cemetery. Automobile cortege.

BROMBERG—On April 10, at his residence, 231 Lexington Av., Dr. Bernard B. Bromberg, beloved husband of Rose. Services at Meyers's Funeral Parlors, 238 Lenox Av., Thursday, April 12, at 10 A. M.

BROMBERG—Brothers of Progressive Lodge, No. 841, I. O. B. B., are requested to attend the funeral services of our late brother, Dr. Bernard B. Bromberg, to be held Thursday, April 12, 10 A. M., at Meyers's Funeral Parlors, 238 Lenox Av. By order of SAMUEL WEILL, Pres't.
JULIUS MIDAS, Secretary.

BROMBERG—B. B. Adelphi Lodge, No. 43, F. and A. M.—Brethren, you are summoned to attend funeral of our beloved brother on Thursday, 10 A. M., at Meyer's Funeral Parlors, 238 Lenox Av. By order L. B. COGHLAND, Master.
F. H. PLOTHOW, Secretary.

BURT—William. Campbell Funeral Church, Broadway, 66th St., Wednesday, 10 A. M.

CADY—On April 9, Cornelia Ensign Cady, daughter of the late Sarah L. Cady, formerly of New Haven, Conn., and sister of Mrs. Charles A. Terry. Funeral services will be held at the Chapel of the Broadway Tabernacle, New York, Thursday at 10 A. M. Interment at Westfield, Mass., Thursday, 4:30 P. M.

CHEYNEY—April 8, at her residence, Newtonville, Mass., Catharine Browning Cheyney, widow of William A. Cheyney and beloved mother of Florence Irwin and James G. Irwin. Services at St. John's Church, Newtonville, Wednesday, April 11, at 3 P. M. Interment at Cheyney, Pa., Thursday, at 2 P. M.

COBB—The New York Southern Society announces with deep regret the death on Monday, April 9, 1923, of John B. Cobb, a member of the Society.
MARTIN W. LITTLETON, Pres.
CHARLES CASON, Sec'y.

DAVIS—April 10, 1923, William H. Funeral services Thursday, April 12, at 7:30 P. M., at his late residence, 381 Putnam Av., Brooklyn. Interment private.

DICKERSON—On April 8, Mary C. Dickerson. Interment Grand Rapids, Mich.

DRESSNER—Julius, on April 9, beloved husband of Mona (nee Seeger), devoted father of Audrey and Gloria, beloved son of Annie and the late Herman Dressner, brother of Louis, Jack and Lester. Funeral Wednesday, April 11, 10 o'clock, from his mother's residence, 1,065 Ellis Av., near Castle Hill Av. Interment Mt. Eden Cemetery.

Died.

EBERHARDT—Henry A., beloved brother of Harry and Fred A. Eberhardt, died on Tuesday, April 10, at his residence, 141 Marion Ave., Mount Vernon. Funeral services at Myrtle, Conn., Wednesday, April 11.

ENGELMANN—Michael, April 10, suddenly, beloved husband of Dora, father of Gustave and Milton, brother of Fanny Hollech, Emma Mayer and Jeannette Marquez. Funeral, 565 Manhattan Av., Brooklyn, Thursday, 2 P. M.

FENTNER—On April 9, 1923, George Palmer, beloved husband of Emma R. Fentner. Relatives, friends and members of the Masonic fraternity are invited to attend the funeral services at his late residence, 351 Bayside Ave., Flushing, L. I., on Thursday, April 12, at 2 P. M. Cremation requested. Please copy.

FINCH—Veterans of the Seventh Regiment, N. G., N. Y.: With deep regret announcement is made of the death on April 8 of Theodore Finch (Third Company).
WILLARD C. FISK, President.

FISH—Stuyvesant, suddenly on Tuesday, April 10, 1923. Funeral service at Calvary Church, Broadway and Fourth Ave., on Thursday, April 12, at 10:30 A. M. Interment private, at Garrison, N. Y.

FISH—Stuyvesant. The funeral services will be held at Trinity Church, Wall St., N. Y., on Thursday morning, at 10:30. Members of the fraternity of Phi Beta Kappa are requested to attend the service and to meet in the vestibule of the church at 10:15 A. M.

FISH—Saint Nicholas Society of the City of New York, 7 West 44th St., New York—It is with deep regret that announcement is made of the death on April 10, 1923, of Stuyvesant Fish, a former president of this society.
HOWARD DUFFIELD, President.
GEORGE M. WOOLSEY, Secretary.

FLANAGAN—On April 10, Simon M. Chapel Stephen Merritt Burial and Cremation Company, 161 8th

LOST AND FOUND

Advertisements for tomorrow received up to midnight. Telephone Bryant 1600.

LOST.

COMMON STOCK—Twenty shares Atlas Powder Co.; certificate No. W11068, registered in the name of Mrs. Christine M. Jutte; application made for duplicate; all persons cautioned against negotiating same. National Surety Co., 115 Broadway, N. Y.

ENVELOPE containing receipts; finder kindly return Mrs. Gertrude Rule, 42 West 12d.

KEYS in small black case lost on Broadway at Worth St.; reward. J. R. Bedford, 204 5th Av. Phone Longacre 3080.

KEYS, attached to silver chain; initials J. R. R.; return to Rosen, care of A. L. Namm & Son, Brooklyn.

PACKAGE—Reward; no questions asked for return of lace collar and yard of net in Altman envelope lost at Lord & Taylor's. Telephone Abercrombie, Main 7257.

UMBRELLAS, two ladies' in taxi Sunday; liberal reward. Write H 194 Times.

WALLET, (pigskin), containing licenses, East Orange commutation, ticket and cash, lost Tuesday, either in subway or near 72d or Fulton St. station; reward if returned to E. L. Thompson Jr., 123 William St., N. Y. City. Beekman 8580.

WALLET containing papers, money, Tuesday noon, vicinity Garfield National Bank; reward; no questions asked. Room 1611, 1,133 Broadway.

WRIST BAG, black velvet, containing opera glasses; taxi; reward. 35 East 32d.

TEN-YEAR 6% NOTE CERTIFICATES Nos. M-111905, M-111906, M-111907 Canadian Pacific Railway Company for $1,000 each, registered in the name of THE CHERRY CREEK NATIONAL BANK, Cherry Creek, N. Y., due March 2, 1924, stolen from The Cherry Creek National Bank on the night of October 7th, 1921. All persons are cautioned against negotiating same. Any persons knowing any reason why new Note Certificates should not be issued should notify The Canadian Pacific Railway Company, Office of Secretary, Montreal, Canada, and The Cherry Creek National Bank, Cherry Creek, New York.

LOST — Brief case, brown cowhide, about 6:30 P. M., April 9th, at rear entrance of Bush Building, 41st St., near Broadway; contained letters, factory orders, memorandums &c., of value only to the owner; reward. Richard M. Krause, 130 West 42d.

$50 REWARD for the return of tan suit case and contents, initialed "L. R. G.," lost on 42d St., in front of Aeolian Hall Saturday noon; no questions asked. Theodore Gaty, 92 Liberty St.

Jewelry.

AMBER BEADS, Monday night; suitable reward. Schuyler 9700.

BRACELET—Gold linked, 3 small diamonds, Saturday night, between Fulton Theatre and Astor Hotel; reward. Phone Bryant 6126.

BRACELET—On Monday evening, April 9, at Monte Marte or in taxi, pearl bracelet with onyx and diamond bars; reward if found. O. D. M., P. O. Box 773, City Hall Station, New York.

CHARM—"1923" in diamonds, between 98th-100th Sts., 5th Av.; reward. Dreicer & Co., 560 5th Av.

EARRING, lost Friday, jade drop; reward. Call 5136 Cathedral.

FOB—Blue lapis, lazuli scarab, Thursday night, April 5; Hotel Pennsylvania or Globe Theatre; reward. E 149 Times.

GOLD WATCH, man's, with diamond studded masonic emblem fob; liberal reward. Room 804, 291 Broadway, Worth 5042.

LORGNETTE, gold, lost in telephone booth of Hotel Biltmore, Saturday morning; liberal reward. Return to Cashier, Hotel Biltmore.

MESH BAG—Silver; contained key and small amount money; Central Park, between 85th and 91st Sts.; reward. Lenox 1537.

PIN—Diamond bowknot, on Tuesday morning, April 10, at Franklin Simon's or Stewart & Co., Oppenheim Collins or Best & Co. or on 5th Av. or 5th Av. bus to East 62d St. Liberal reward if returned to Mrs. R. Lesher, 563 Park Av., City. Tel. Regent 9762.

PIN, diamond horseshoe, platinum setting, Saturday; reward. Phone Dixon, Triangle 8530.

RING, lady's, cluster diamond, between 50th St. and Grand Central Station; liberal reward. Address Taback, 294 Central Park West. Phone Schuyler 10184.

RINGS, 3 diamonds, wedding ring, Monday, Prospect Av.; no questions asked; reward for rings or pawn tickets. Fordham 0015.

RING, platinum wedding, with small diamonds; reward. Levy, 305 West 98th.

WRIST WATCH—White gold, 4 diamonds, marked M. G. D., with date; between 36th and 48th on or near 5th Av.; liberal reward. Telephone, Bryant 2767.

WRISTWATCH—Diamond, Thursday evening, between Schubert and Garrick Theatres; $200 reward. Schildkraut, 39 East 27th. Madison Square 5924.

WRIST WATCH—Platinum, diamond, in checkered taxi, between 27th-Broadway, 147th-Broadway, 11:30-12:15 Saturday; reward. Audubon 0541.

WRIST WATCH—Ladies' Elgin, Tuesday evening, Grand Central shuttle; reward. Telephone Vanderbilt 3056.

WRIST WATCH—White gold, 4 sapphires; reward. Call Flushing 4073.

$200 REWARD
for return of platinum ring, containing one large diamond, surrounded by one row of sapphires and two rows of diamonds; lost April 6 at or between Atlantic City and N. Y. City or in Penn. R. R. train. Albert R. Lee & Co., Inc., 15 William Street.

$100 REWARD.
Lost Friday morning, either in Interborough subway or City Hall Square, gentleman's square gold wrist watch on gold mesh, with engraving in back, Eva, Oct. 15, 1922 to Jimmie, Oct. 20, 1922. Return to Cartier, Inc., 653 5th Av.

$100 REWARD
PIN—Diamond and platinum pin, between Rutherford Station and De Pinna's 5th Av. store, New York; liberal reward. Mrs. Veleria P. Decton, 140 Ridge Road, Rutherford, N. J. Phone Rutherford 146.

$75 REWARD
for return of platinum bar pin containing about 19 diamonds, lost April 6 in 5th Av. shopping district. J. A. Lyons, 15 William St. 2765 Broad.

$300 REWARD.
For return of diamond wrist watch; lost April 4; vicinity of Sherry's, 60th St. and Park Av. Communicate Mr. Williams, Broad 1233.

Wearing Apparel.

FUR—In taxi, natural cross fox; between Washington Arch-Columbus Circle. Phone Miller, Cathedral 6646, Beekman 8900. Reward.

SCARF, Kolinsky, between 89th St. and Madison through 86th St. and Central Park West, Friday. Return Apt. 405, 22 East 89th St.

Cats, Dogs and Birds.

DOG—Skye terrier, protruding underjaw, lost Eastern Parkway and Kingston Av., last Saturday morning. Finder will be rewarded by communicating or returning dog to William Hauffler, 811 Eastern Parkway. Phone Lafayette 9127.

DOG—Scottish terrier, male, three years, Riverdale; named Sandy; suitable reward if returned to Keppel, 253 St. and Fieldston Road, Riverdale.

FOX TERRIER, wire haired, white body, tan markings; "Bobby"; Saturday, vicinity Heath Av., 231st St.; reward. Kingsbridge 1351.

Found.

BROOCH found April 5th at Bonwit, Teller & Co., diamond studded; will return upon identification. Inquire Superintendent's Office.

PURSE—Small, containing a wedding ring and 58 cents, found on Park Av. and 56th St. last Fall. E 204 Times.

FOUND, brooch, Tuesday, April 3, Broadway and 80th. M 100 Times.

PUBLIC NOTICES.

INFORMATION WANTED OF THE whereabouts of THOMAS SANDERS, formerly representing the Bankers Surety Company of Cleveland. Communicate with Edward J. Dowling, 233 Broadway, New York City.

25 ARE POISONED; BAKERY SUSPECTED

Nine Families in Richmond Hill Section Are Suffering From Ptomaine.

NONE IN DANGER OF DEATH

Samples of Food and Raw Materials Are Being Analyzed to Find Cause.

Twenty-five persons, involving nine families, in the Jamaica-Richmond Hill section of the city, were reported yesterday to the Health Department as suffering from ptomaine poisoning, believed to have been the effects of pastry purchased from a bakery in Richmond Hill. In each case, according to the doctors who have treated the patients, evidence of ptomaine was unmistakable. None of the persons made ill is in danger of death, it was said.

An investigation by Ole Salthe, Director of the Bureau of Food and Drugs of the Health Department, disclosed that those taken ill had eaten cream crumb cake, cream puffs or éclairs obtained at the same place. The department gathered up the reserve stock of the edibles and sent samples of the suspected food and the raw materials to the department laboratory for analysis. Until this is completed the cause will not be known definitely, Mr. Salthe said. The cream filling, he added, was under suspicion.

The department does not at present consider closing the bakery, he said.

John C. Hoffmann, a real estate dealer, of 8,534 121st Street, Richmond Hill, was taken ill in Baltimore and after procuring medical attention there returned home to find his wife, Mary, and their two children, Theresa, 3, and Charles, 8, in bed from the poisoning. On Friday morning Mrs. Hoffmann had purchased some crumb cake. It was eaten at lunch. Saturday noon Mr. Hoffmann left the city to attend a meeting of Masons in Baltimore.

In the family of H. K. Hall, 8,730 116th Street, Richmond Hill, he, Mrs. Hall and their children, S. M. Hall, 22; Noble, 20; Edwin, 17; Kenneth, 8; Haddon, 6; Virginia, 4, were each ill.

Policeman William Doherty of 8,536 122d Street, Richmond Hill, and his daughter, Edna, 4, were seriously ill.

Around the corner from the Doherty home, at 12,109 Hillside Avenue, Mr. and Mrs. Edward Day and Edward Jr., 10, were ill.

In Jamaica, Mrs. Otto Zack of 123 Madison Street and her son, Arthur, 4, were taken ill Friday. Mrs. Zack's sister, Mrs. Gertrude School, and her daughter, Gertrude, 18 months, of 17,315 Jamaica Avenue, Richmond Hill, became ill Saturday morning.

Esther, 6, and Melville, 5, children of Mr. and Mrs. John W. Rudolph of 8,762 114th Street, Richmond Hill, complained of stomach pains Friday morning. Dr. George Hieber, who was called, diagnosed the cases as ptomaine poisoning. Later in the day the parents of the children became ill.

Mr. and Mrs. R. R. Dann of 8,723 114th Street and their two children have been very ill.

STILLMAN LAWYERS AGREE ON TESTIMONY

Counsel for Both Sides Confer on 550 Errors in the Stenographic Minutes.

Special to The New York Times.

POUGHKEEPSIE, N. Y., April 10.—Lawyers on both sides in the Stillman case, in conference here today on the testimony as reported in the hearings, agreed upon 550 omissions and mistakes in the minutes, so there was no need to call upon Referee Daniel J. Gleason, before whom the question of law involved in the proposed amendments came up. The lawyers were John E. Mack and Philip O'Brien from John Brennan's office, representing Mrs. Stillman, and Outerbridge Horsey and Gerald Donovan, from the office of Cornelius J. Sullivan, representing Mr. Stillman.

The principal feature of the conference was that the difference between the minutes of the two stenographers was declared to be actual and that no attempt had been made by either side to leave out of the printed minutes any part of importance to the case. The most important part of the testimony left out was that relative to the selection of an interpreter. Finally the plaintiff offered Napoleon Lajoie, a Canadian guide, to interpret the testimony of the witnesses from around the Stillman camp in the North Woods. Lajoie was at that time not connected with the case so far as the testimony showed, but it was alleged by some of the later witnesses that Lajoie was the person who had approached them and he was accused of offering bribes for certain evidence.

ALFRED A. KNOPF PUBLISHER — BORZOI BOOKS — 220 WEST 42 ST. NEW YORK

ANYBODY WHO IS ANYBODY!

ANYBODY who is anybody in the book world will tell you that BORZOI BOOKS are far and away the most worth-while books published in America today. And that applies to both the binding and the contents. They are made to keep in the bookcase and written to keep the mind off the shelf!

Buy a BORZOI BOOK Today
Better still, buy several!

In Canada Borzoi Books can be obtained from The Macmillan Company of Canada, Ltd., St. Martin's House, Toronto.

Entire Contents of this advertisement, Copyrighted, 1923, by Alfred A. Knopf, Inc.

ALFRED A. KNOPF PUBLISHER — BORZOI BOOKS — 220 WEST 42 ST. NEW YORK

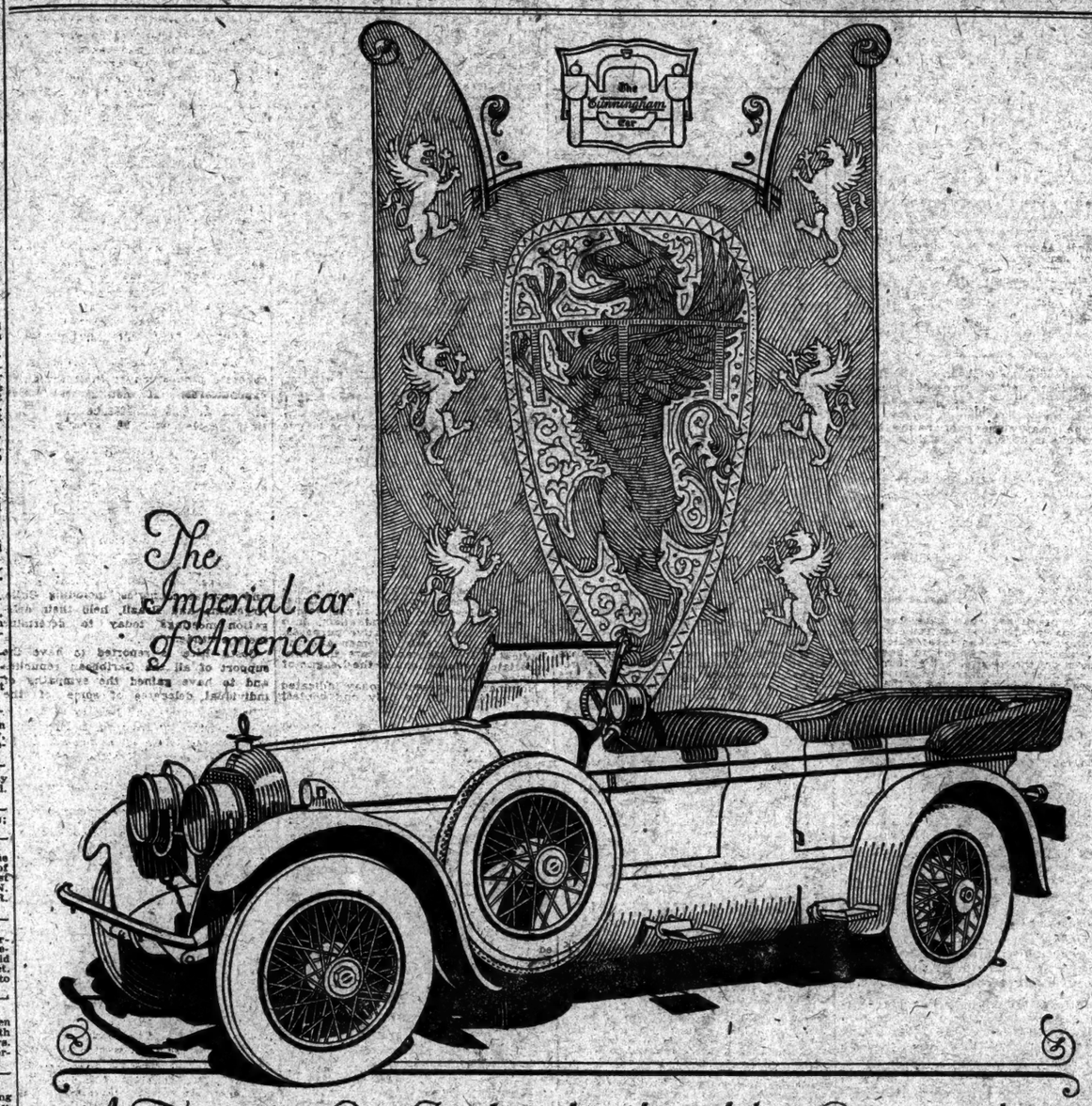

The Imperial car of America

A Touring Car Individualized by Cunningham

ILLUSTRATED
Cunningham Four-Passenger Touring Car—132 inch wheelbase—90 H. P. motor—transmission, four forward speeds—finished in Cunningham crème jaune, or as the buyer may elect—$6200 including War Tax and delivery charges.

EVEN THE CUNNINGHAM TOURING CAR is suggestive of that same super-attention to detail that is characteristic of all Cunningham models.

The car is slung close to the ground like the lithe body of a coursing greyhound. The lines are clean-cut. The fenders are broad and sweeping. There's a wonderful, appealing beauty about the entire car that is born of a studied simplicity.

And beneath its bonnet—ninety horse-power that smiles at hills and that makes the gear shift lever a mere starting unit.

May we show you to what extent it has been possible to INDIVIDUALIZE this car?

JAMES CUNNINGHAM, SON & CO.
Established 1838
New York Branch
21 East 57th Street
Telephone, PLAza 1217

Cunningham

COACH-WORK CUSTOM-BUILT EXCLUSIVELY

"I never need a pencil in Cuba"

FOR more than twenty years I have done business with men who grow the finest tobacco in the world. In all that time I have never "figured" whether I could afford to buy the kind of tobacco that insures the quality of La Palina. Price is never a consideration. I ask myself one question, "Is this tobacco fine enough for La Palina?" If it is, I buy—if not, some one else may have it.

The quality of La Palina is insured in other ways. For example, there is no limit to the amount of money I will invest in fine tobacco. Tobacco crops vary, some years fine tobacco is plentiful, other years there is scarcely enough. And so I keep on hand, as a protection against poor crops, more than three and a half million dollars' worth of tobacco that I know is fine enough for La Palina.

In the making of so fine a cigar as La Palina there is only one right way to cure the tobacco, to combine it for filler, to select and prepare the wrapper, to actually make the cigar, and to pack and ship the finished product. The men who supervise these various processes have made the study of tobacco and cigar-making their life work.

Men often ask if it pays to hold to these costly methods. In answer I can say this—that I am repaid every time I smoke a La Palina. And there are enough cigar smokers who share this belief to require the manufacture of more than one hundred and fifty million La Palinas a year.

Samuel Paley
President

CONGRESS CIGAR COMPANY
Philadelphia

Keep a fresh box in your office humidor.

Also in your humidor at home.

Excellentes - - - - 10c
Senator - - 2 for 25c
Blunt - - - 2 for 25c
Magnolia - - - - 15c
Perfecto Grande, 3 for 50c
Also numerous other popular shapes and sizes.

N. Y. Branch, 132 W. 43rd St.
Bryant 6744 & Bryant 6749
Schwarz & Son, Newark, Distributor

LA PALINA
IT'S JAVA WRAPPED
CIGAR

Be Quick!

A Real Opportunity to Buy a Well Known Make of 8-Cylinder

Brand New Cars

4 and 7 Pass. Tourings at

Half Their Actual Cost

Come prepared to buy. Don't delay a moment! Bring your check book or deposit to insure your getting the greatest bargain in years in high-grade automobiles with

Factory Guarantee.

Time Payments Arranged.

Gardner's Warehouse
517 West 19th Street
Bet. 10th & 11th Avenues
Telephone Chelsea 8014

INSTRUCTION

Business Schools.

BOOKKEEPING
"Broaker Method"
Practical, Professional Training
COMMENCING APRIL 16
Afternoon Class Sessions
Monday, Wednesday and Friday, 2 to 4 P. M.
BROAKER ACCOUNTICS CORP'N
60 FIFTH AVE. Stuyvesant 2101

Accountancy—Day and Evening classes—Pace Courses. Write or telephone (Cortlandt 1465) for Bulletin. Pace Institute, 30 Church St., New York.

PRATT SCHOOL, 62 West 45th St. SECRETARIAL TRAINING. INDIVIDUAL INSTRUCTION. DAY & EVENING SESSIONS. REFERENCES REQUIRED. STUDENTS UNDER SIXTEEN NOT ADMITTED.

WALWORTH INSTITUTE
900 Seventh Ave. Opp. Carnegie Hall.
America's oldest secretarial school; thorough individual instruction, preparing for the better-paid positions.
MOON Schools 50 E. 42d St., N. Y. and 311 Livingston St., Bklyn.
Stenography in 30 days; Secretaryship in 60 days.

Dancing.

WALTZ Fourth Taught, correct carriage and poise, distinctive environment. 5 INDIVIDUAL PRIVATE LESSONS $10. ALVIENE, 58 West 57th St. Sedgwick 2331.

FAY EVELYN teaches beginners modern dancing in seven lessons strictly private; advanced pupils. 24 West 44th. Bryant 8398.

Preparatory Schools.

New York Preparatory School
DAY AND EVENING SESSIONS.
New York, 115 Park Ave., bet. 32 & 33 Sts.
Brooklyn—Corner Franklin and Jefferson Sts.
SPECIALLY PREPARES FOR
COLLEGE, REGENTS
Also WEST POINT and ANNAPOLIS
Send for Catalog and "Success in Regents Exams."

Special Schools.

ART OF CONVERSATION.
Diction, Story-telling, Public Speaking, Concentration, develops Personality, Poise, Original Ideas. 42 West 72d St.

YOUNG French woman, good family, unusual references, instruction in French and piano. Mlle. Chouillet, 478 Central Park West.

FRENCH, Spanish, Italian; by native teachers; surprising results; short course; moderate. Fisher, 1304 Lexington Av., near 91st.

"Everything for the Band and Orchestra"
Selmer
117-119 W. 46th Street
Buescher Saxophones $76 up
Selmer Clarinets $75
Professional Flutes $130
Fine Violins $15
Complete line of Violin and Band Instruments

INSPECTOR IS HELD IN OPPRESSION CASE

With a Policeman, Bolan Faces Trial for Stationing Patrolman in Dance Hall.

MAGISTRATE IS INDIGNANT

Corrigan Denounces Police for "Evasion" in Hiding Responsibility for Order.

TWO DAYS TO GET FACTS

"Could Have Been Tried in Twenty Minutes," Says Court—Troy Says Bolan Did It.

Police Inspector James S. Bolan of the Fourth Inspection District was held by Magistrate Corrigan in the West Side Court yesterday for Special Sessions on a complaint charging him with oppression. The specific charge was that he was responsible for the placing of a uniformed policeman in the Moulin Rouge from March 24, after a liquor raid had been made, until April 5, two days after the summons had been served upon the inspector.

The Magistrate also directed that Patrolman James J. Gallagher, who had the Moulin Rouge as a special post during ten of the twelve days, be held on the same charge. Bail for each was fixed at $5, which was furnished.

Responsibility for the issuance of the order directing the stationing of the policeman in the restaurant was placed upon Inspector Bolan by Deputy Inspector James E. Troy, who added that in many cases Commissioner Enright himself was responsible for placing an officer in a raided cabaret.

To get police officials to admit that the inspector of a district is responsible for the assignment or special posts required, the questioning of police officers, from Commissioner Enright and Chief Inspector Lahey, down to patrolmen. The examination commenced on Monday.

"This case could have been tried within twenty minutes if it were not for the evasiveness of the police officials when questioned about the responsibility for these instructions," said Magistrate Corrigan during Deputy Inspector Troy's examination. "Instead, we have spent two afternoons trying to get one officer to go on the stand and tell the truth."

Magistrate Calls it "Ridiculous."

Later on, while Inspector Troy was attempting to explain the police regulations by which a uniformed man is sent to raided premises, Magistrate Corrigan commented, "I have never seen a more ridiculous performance than has been done here in the last couple of days."

Assistant Corporation Counsel Russell Tarbox, who defended Bolan, replied that it was not his fault that the officers could not place the responsibility. If Inspector Troy had been called at the beginning, said Mr. Tarbox, much time would have been saved.

"Well," said Frederick Sullivan, attorney for the manager of the Moulin Rouge, "we started with Commissioner Enright and then questioned Chief Inspector Lahey. We went right down the list from the highest in the department."

Gallagher, whom Sullivan called "a hostile witness" several times, said he had never received orders from his superiors as to his department in raided restaurants. "All the police work was left to my own discretion," he testified. One of the police regulations, he said, was not to engage in unnecessary conversation.

"I kept constantly patrolling the place and never 'chewed the fat' with anybody," he said.

When the large crowd in the court room laughed Gallagher quickly explained that the phrase was slang for "speaking."

Smelled Only One Glass.

Under cross-examination the policeman said he did not smell glasses promiscuously. He only smelled a glass once, and then made one arrest. Although he was ever on the alert for liquor violations, Gallagher said that some people had "put one over" on him. He saw an empty bottle under a table, but did not have sufficient evidence to make an arrest. On one occasion, a man came in sober and "he left with a pretty good load on," Gallagher told the court.

"The manager told me one night that some complaints had been made about me," Gallagher testified. "I said to the manager, 'Go and take a walk for yourself. I don't want to talk to you.' And he walked away."

When Lieutenant McGowan of the West Forty-seventh Street station reappeared at yesterday's hearing, he displayed an entry in the blotter showing he had assigned an officer to the Moulin Rouge on March 24, after Patrolmen Dailey and McCarthy of Inspector Bolan's staff had phoned for one. He could not tell exactly why he complied with the patrolman's request, except that it was "customary to do so." He admitted that if the officer had not been on the Inspector's staff he would not have taken that action.

Lieutenant John Whooley of the Fourth Inspection District, testified his duty was to visit raided premises and see that the officers stationed therein were conducting themselves properly. He made his reports in writing, he said, to the "Commander of the Fourth District." He would not say, however, that Inspector Bolan received them personally. The witness went to raided places, he said, when informed by policeman "for friendship sake" that a raid had occurred.

Deputy Inspector Troy, the last witness, described fully the manner in which special assignments are made. They are usually made, he said, by Commissioner Enright, but in some cases the Inspector himself assigns men to raided resorts and withdraws them. He did not know of any instructions regarding this matter, but added "there's a feeling that such instructions do exist."

After denying Mr. Tarbox's motion to dismiss the charges, Magistrate Corrigan ordered Inspector Bolan and Gallagher held. He said he would be glad to parol both, but the law compelled him to impose some bail. He, therefore, made it nominal. A full complaint was then drawn up. Asked if he cared to comment on the case, Inspector Bolan told reporters it was "against police regulations" to make any statements.

Clothing Workers' Bank to Open.

The Amalgamated Bank will open as the First Fourteenth Street on Saturday, Sidney Hillman, President of the Amalgamated Clothing Workers of America, announced yesterday. The bank was organized primarily for the benefit of the union members, of whom 35,000 live in New York City.

575 'Sleeping Sickness' Cases In the Last Three Months

WASHINGTON, April 10.—A total of 575 cases of encephalitis lethargica, commonly known in this country as "sleeping sickness," were reported to the Public Health Service in the first three months of 1923.

Figures which became available today showed that the disease was most prevalent in the week ended March 3, when sixty-nine cases were reported. The total for the week of March 31 was thirty-seven.

Public health officials pointed out that the figures were not exact. Since the germ of the disease has not been definitely isolated, physicians in a number of cases have confused the affliction with meningitis and other diseases. One case recently reported as "sleeping sickness" turned out to be coma resulting from a mastoid infection.

Encephalitis lethargica is not the "sleeping sickness" known for centuries in Africa. The germ of the historic "sleeping sickness" of the Dark Continent has been isolated and is known to be carried by the tsetse fly. The American disease is thought here to be the terminal stage of other more or less common ailments, notably influenza.

SLEUTH ARRESTED IN ZITTEL RUM RAID

"Bob" McAllister, the "Flying Cop," Accused of Perjury After Testifying.

WITNESSES DENY HIS STORY

Declare Storeroom Was Locked and Say He Forced Entrance—Editor Is Discharged.

Magistrate Joseph E. Corrigan, presiding in the West Side Court yesterday, ordered the arrest of Detective Robert F. McAllister, sprint champion, for perjury, after the detective had testified, as complainant against Charles F. Zittel, charged with having violated the Mullan-Gage law. Zittel, who is editor of Zit's Weekly, was discharged.

"It is disheartening to sit in this court day after day and see the depths of degradation to which the Police Department of this city has sunk," said Magistrate Corrigan, in ordering that a complaint be drawn up against the detective. Because his attorney Alexander Rose, had left the Court, Zittel refused to sign the complaint and McAllister was arraigned on a short affidavit. He was held in $500 bail until this morning, when the complaint will be completed. Hearing was set for April 20.

The Magistrate made his charge against McAllister after two witnesses had contradicted the policeman's sworn testimony of how he had gained entrance on Monday into a storeroom in the basement of the apartment in which Zittel lives, at 300 Central Park West, and seized all the liquor it contained. McAllister insisted the lock was open. The witnesses testified they had seen him put his foot against the door, lean against it, and crash through.

McAllister testified that he had received instructions at Police Headquarters to accompany several other detectives of Headquarters Division on the raid. He said he could not divulge the name of the officer who sent him. Without a search warrant, Detective John McMann, Frank Magrino and McAllister went to the basement in search for Zittel's locker. McAllister said he found it. The padlock was unlocked, he said, and the contents. Some of the editor's bottles, said McAllister, were broken on their trip to the police station.

"Have you any more respect for a man who steals whisky, than for one who steals money?" Magistrate Corrigan asked McAllister.

"No, sir," the witness replied.

John Harris, superintendent of the house, testified he saw the three detectives enter the basement. From his office, where he went to telephone, Harris said he observed McAllister place his foot against Zittel's storeroom door, brace his back and break the door. Harris said his assistant, Alfred Music, also saw the detective's actions.

The Magistrate adjourned court for fifteen minutes until Music appeared. He corroborated Harris's testimony, adding that at noon, three hours before the raid took place, he noticed that two locks on the door were unlocked.

When the Court directed that Zittel make the complaint against McAllister, Mr. Rose said he did not care to do so and was interested only in the dismissal of the complaint against his client. The Magistrate, however, insisted that his request be heeded.

Zittel said that some of the liquor which was "lost in transit" was very old. All had been purchased before prohibition, he said and was worth $3,800.

McAllister is 24 years old. Before being made a detective two and a half years ago, he had been attached as a patrolman to the office of Deputy Commissioner William Gillespie. Because of his running ability, he is known as "the flying cop."

NICARAGUA EXPECTS CANAL.

Minister Tells of American Project —Washington Unaware of It.

MANAGUA, Nicaragua, April 10.—The Nicaraguan Minister in Washington, Señor Emiliano Chamorro, is known to have been advised by the American State Department of the contemplated construction of a canal through Nicaragua, according to a dispatch received here.

WASHINGTON, April 10.—State Department officials said today there was no record in their possession of any communication to the Nicaraguan Minister referring to possible construction of a canal in Nicaragua. Those familiar with Nicaraguan affairs said also that so far as could be recalled no oral statement had been made to the Minister on the subject.

The project of a second interoceanic canal has been discussed sporadically here for several years, but recently Administration officials let it be known that they regarded any definite step in that direction as lying far in the future.

AIDS GERMAN CHILDREN.

Pope Pius Gives 200,000 Lire for the Tubercular.

BERLIN, April 10.—Pope Pius has donated 200,000 lire for the aid of German tubercular children under treatment in Switzerland, it was announced today.

Another announcement said that the Methodist European Relief and Child Welfare Committee was taking children from the Ruhr and placing them in Switzerland and the rural sections of Germany.

16TH PARIS FAIR

The Greatest Annual Market of French Products. 10th-25th May. Champs de Mars. Esplanade des Invalides.—Advt.

SCRAP HER RECORDS AFTER SINGER SUES

Pathe Freres Thus Settle Miss Lett's Suit in England for Damage to Reputation.

RECORDS HAD BEEN REMADE

Amusing Evidence Was Given by Plaintiff and Witnesses on the Vocal Results.

Copyright, 1923, by The New York Times Company. By Wireless to THE NEW YORK TIMES.

LONDON, April 10.—A curious libel suit was settled today without the action being pressed to a finish. Miss Phyllis Lett, a professional vocalist, sued Pathé Frères for libel on the ground that they were selling records of her voice which were so inferior that as soon as they were put on the market they damaged her professional reputation and caused her to lose engagements.

The original records were made in 1911 or 1913, and in 1917 Pathé Frères made new records from those in their possession and included them in their new program. Last January Miss Lett contended that these new records were a mere travesty of her voice.

It was announced today that Pathé Frères had met the plaintiff in the matter and had agreed to destroy all the new records of which she had complained and not to publish any of the master records without giving the date on which they were made.

The action brought by Miss Lett against Pathé Frères has attracted much interest in England, where the newspapers devoted considerable space to the court proceedings. Amusing bits of evidence were introduced in the King's Bench Division before Justice Lush, who, if one may judge from the comments he made, is not without a sense of humor.

It was brought out by counsel for Miss Lett, rated as one of the principal contralto singers in Britain, that in 1916 she had made sixteen records for Pathé, among the songs "The Rosary" and "Ombra mai fui." When the original records had been exhausted new ones were made from the master records and listed under different numbers in the Pathé catalogue as new vocal efforts of the singer. Therein was the libel, Miss Lett charged, because the new-old records were "terrible."

Unfavorable press criticism on the timbre of her voice in the records resulted, and as a consequence she maintained her engagements in the provinces dropped. When asked on the witness stand what were her reactions when she heard her voice repeated on the latterly manufactured records, Miss Lett said:

"I was horrified. It seemed to me in the new ones all the weak points were exaggerated, and all the good points lessened. The quality was not there."

Sir Edward Elgar, testifying for the plaintiff, said that when he finally a long sustained note appeared on the record to be a "dismal ululation." It was a wretched noise, not recognisable as any human voice, he affirmed.

When counsel asked the court to listen to the record played at once, Mr. Justice Lush was reported as saying with a sigh, "Very well."

"It will probably be more convenient to have it played the first thing in the morning, when your lordship is full of vigor," counsel for the plaintiff suggested.

"Do you mean I shall be better able to stand it?" Mr. Justice Lush asked. Counsel agreed.

Percy Gordon, musical critic for The Glasgow Herald, who had written unfavorably regarding the records, testified that, in fact, his criticism had been lenient, since he was acquainted with Miss Lett.

"If you had been asked to describe this record what would you have said?" counsel asked.

"Now is your opportunity," Mr. Justice Lush said, with a laugh.

Mr. Gordon replied that there were two who heard the record with him, and they both laughed because in places the voice seemed so raucous.

Mr. Gordon testified that, knowing Miss Lett, he felt a little diffident about the matter of reviewing her record, but felt that it could not be passed over.

Miss Carrie Tubb, another witness for the singer, told of listening to the records, which she described as being "bad, out of tune and apparently with two distinct voices on the record."

"Would it suggest that the singer's voice was improved or otherwise?" Miss Tubb, a soprano, was asked.

"Very otherwise," she retorted.

At the conclusion of the testimony, Mr. Justice Lush handed to counsel a paper on which he had written what seemed to him to be a reasonable compromise for a settlement of the litigation. The court based this on the view that the description on the defendant's catalogue was misleading and that it could never have been put out to the public.

Sir Edward Marshall Hall, counsel for Pathé Frères, said that the only thing in the way of a settlement was Miss Lett's insistence that the records complained of be withdrawn.

PILCER DANCES IN COURT.

Paris Judge Reserves Decision on Indecency Charge.

PARIS, April 10.—Harry Pilcer, American dancer, with his partners, Miller, Rhana and Zulaika, appeared before the Examining Magistrate today and gave a reproduction of their dance, "The Afternoon of a Faun," which has been declared obscene by the Commissary of Police.

The police official, who was present when the accused dancers appeared, said he maintained his charge that the performance was contrary to law and an offense to the public morals. Mr. Pilcer and his partners entered emphatic denial.

"Let me see for myself," said the Judge. Thereupon the dancers began their two-hour exhibition. The Judge reserved his decision.

REGRETS DANCE FOLLY.

England Turns Against Long-Distance Contests Started There.

LONDON, April 10 (Associated Press).—England is aroused over its own folly in starting long-distance dance contests. "More Mad Dancing," is the headline carried over a cabled report of a New York girl's feat in setting a fifty-hour non-stop record, while the Sunderland Magistrates have emphatically refused to permit any more dance endurance tests.

"It is an idiotic idea, verging on lunacy," said the Mayor, "and the Magistrates will not deviate a hair's breadth from the regular licensed hours."

The young Ashington couple who started the competitions with a seven-hour record, announced on Feb. 19, have been left far behind by dancers in other parts of England and in foreign countries.

MASS FOR BERNHARDT.

Distinguished Attendance at Westminster Cathedral Ceremony.

LONDON, April 10—Solemn requiem mass for the repose of the soul of Sarah Bernhardt was said in Westminster Cathedral this morning in the presence of a distinguished international congregation.

Dowager Queen Alexandra, Premier Bonar Law, Lord Curzon, the Foreign Secretary, and Lieut. Col. Amery, First Lord of the Admiralty, were represented, and the congregation also included the Lord Mayor and Sheriffs, who came in state; numerous diplomats and their wives, and many famous actors and actresses.

The French flag flanked at half mast above the cathedral during the ceremony.

Germany Evades Ban on Airplane Engines With a Convertible Automobile Motor

Copyright, 1923, by The New York Times Company. Special Cable to THE NEW YORK TIMES.

PARIS, April 10.—A French engineer just returned from Berlin states that the Germans have found yet another means to evade the rulings of the Paris Treaty regarding the limitation of construction of airplane engines.

Since the past few weeks, he says, a new type of automobile has been seen in Berlin streets in large numbers. It is the Mercedes machine, with a forty-horsepower engine which, with very slight alteration, can immediately be turned into a 400-horsepower airplane engine. In a few hours each of these engines could become a powerful motor for a bombing plane.

Within a few months there will be ten thousand of these Mercedes automobiles circulating in Germany, which can instantaneously be requisitioned by the Government. "And there you have 10,000 airplane engines all ready to work," says this officer.

Planes themselves are being built in detached parts all over Germany and they can be assembled rapidly. Pilots are being trained in Russia. Thus the allied veto is being evaded and Germany will soon be possessed of the most powerful air fleet in Europe.

QUEENS SNOW LISTS ALL TO BE COMBED

While March Payroll Is Under Scrutiny, Prial Says Whole Winter Will Be Covered.

SOME MEN HID NAMES

Members of Unions and Others, It Is Declared, Tried to Conceal Need for Emergency Work.

While officials of Borough President Connolly's office in Queens are checking up the March payrolls of snow shovelers in that borough to learn if there is any basis for the charges of Controller Craig that these payrolls were padded with fictitious names and addresses, Deputy Controller Frank J. Prial, in charge of the investigation in Manhattan announced that a detailed examination of the Queens snow removal payrolls for the entire Winter would be made.

The March payrolls amounted to $37,500 and according to the Controller's office between 30 and 40 per cent. of the names and addresses given by the snow shovelers could not be found. Altogether $350,000 was appropriated for snow removal in Queens and of this amount $305,000 has been certified and paid out. It is the belief of Deputy Controller Prial that earlier payrolls will be found to have been padded with many names.

"Have you any evidence of payroll padding that points to any particular official or employe or group of employes?" Mr. Prial was asked yesterday.

"Not that I can say now," he replied, "is that it is certainly widespread in practice. The Borough President's office admits that the payrolls are being held up. In the meantime workmen who have actually shoveled snow are coming to this office with their green cards, asking for their money. We cannot pay them until the Borough President certifies their payrolls. I understand the payrolls will not reach here until next Friday, although they should have been turned in before the end of March."

The Deputy Controller added that no more payrolls for snow removal in Queens will be honored until a complete report of the investigation begun by the borough officials had been received. The investigation in the Borough President's office proceeded yesterday under the direction of Chanler Leidy, assistant to President Connolly.

The total number of names on the payrolls is 2,876. Five sections covering the five wards of the borough, under the direction of ward foremen, are represented on the payrolls. These ward foremen were sent for yesterday as well as all persons against whom any complaint had been made as to a fictitious name or address.

These, in most instances, were identified by the foremen as men who actually performed the work for which the city had been charged. They gave a variety of excuses why a wrong name or address had been given. When the investigation was ended last evening Mr. Leidy said:

"In practically every case brought before us today there was some explanation given which was reasonable for the mistake that was found to have been made on the payroll. We found that in a number of instances the snow shovelers were men who belong to the unions in the building trades. They were carpenters, plasterers, masons and bricklayers. It is against the rules of the unions to which these men belong for them to do work other than that in their trades. Yet last Winter in the height of the cold season these men found their families in need of money and they decided to get assistance by working as snow shovelers. These men in order that they might not lose their standing in their unions gave fictitious names or addresses. Yet they came here today and positively proved that they had performed the work for which the city had been charged.

"In other cases we found that men from one section of the borough went to another section and secured employment as snow shovelers and they did not want to give their right names or address. They felt this way about it because they did not want it to become known that they did this kind of work, even in an emergency.

CALLAN EXPLAINS USE OF LEGION CAMP FUND

Cites Construction Work and Says More Money Is Needed to Complete Project.

Albert Callan, State Commander of the American Legion, issued a statement yesterday in answer to criticisms of the Theatre Assembly Club and the Euterpe Club relative to the delay in opening the Veterans' Mountain Camp of the American Legion, situated at Big Tupper Lake, N. Y. In the statement he says:

"We do not wish to open this camp until we have enough money in the treasury to run it for a year. It would be disastrous to open and admit the sick, wounded and disabled men, and then in a few weeks or months be forced to send them home again because we have not sufficient funds to maintain them.

"When one considers that since the middle of March last year we have raised the money necessary to buy the camp site of 1,275 acres, costing $85,000, and paid for it in full, in addition to the expense of search and securing title, legal fees, &c.; that we have put aside more than $50,000 in a permanent endowment fund and spent more than $80,000 in new construction and in the purchase of new furniture, cows, horses, &c., I think that any fair-minded person will realize that we have done exceptionally well. The expenditure for construction was necessary before we could comply with the State laws affecting hospitals relative to buildings, water supply and sewerage. As soon as the first building was properly equipped, although the camp was not opened formally, we had twenty-four convalescent men in it who did not require constant medical attention, but who did need change of air and outdoor life to completely rehabilitate them. Altogether we have taken care of about eighty-five men of this type.

"The portion of the camp to be devoted to the care of the tuberculosis men is now finished and ready to be opened, but since it has been necessary to use the funds contributed thus far for the purpose outlined above, I think Dr. Samuel Lloyd, President of the camp, and the camp's directors are quite right in refusing to open the camp until we know we can continue to keep it open. Contributions at this time are therefore greatly needed, and as soon as we have $125,000 in the treasury the various posts of the Legion throughout the State will be asked to send eighty-five men who are in need of what the camp can give."

GUNMAKER'S KIN HELD IN SLAYING

Nephews of John M. Browning Arrested for His Son-in-Law's Death at Salt Lake City.

SELF-DEFENSE IS ALLEGED

Dying Victim, B. F. Ballantyne, Denied Drawing Pistol in Row Over His Wife.

SALT LAKE CITY, Utah, April 10.—Benjamin F. Ballantyne, former teller in a Salt Lake City bank, was shot fatally in his home here yesterday after Mariner F. Browning, nephew of John M. Browning, inventor of the Browning machine gun, and John Browning Jr., called to take Mrs. Ballantyne, who is the inventor's daughter, to her father's home in Ogden, Utah, because of alleged domestic difficulties. Mr. Ballantyne died in a hospital several hours after he was shot.

Police said Mariner Browning admitted he shot Mr. Ballantyne in self-defense. Both the Brownings were placed in the city jail pending the outcome of the police investigation of the killing.

When they got to the Ballantyne home, the police said, Mariner handed one of the officers a pistol, saying: "I'm the man who did the shooting; here's the gun."

"I also had a gun," asserted John Browning Jr., according to the police, as he handed them a pistol. "He beat me to it."

Mariner said he shot Mr. Ballantyne when the latter drew a pistol from a bookcase, it was said.

John told the police he was standing between Mariner and Ballantyne when Mariner fired one shot. "Ballantyne had a gun and drew it forward when my cousin fired over my shoulder," said John.

In a dying statement to police officers Mr. Ballantyne declared he was unarmed and had no revolver in reach at the time he was shot. Asked whether he had been drinking, he replied, "Yes," and shook his head in the negative to the question, "Were you drunk?"

The Brownings went to the Ballantyne home with W. H. Reeder Jr., attorney of Ogden, shortly after arriving in Salt Lake, according to the police.

The gun with which the police say Mariner Browning declared Ballantyne attempted to kill him was found by the police on a library table in the room where the man was shot. It was placed there by Attorney Reeder, who was in an adjoining hallway when the shooting occurred. Mr. Reeder said today that he picked it up from the floor where Ballantyne dropped it when he was shot.

James Ballantyne, the slain man's father, explained today that his son and daughter-in-law always lived happy together and that he had never known of their having quarreled. He said that a number of weapons always was kept by his son, as he was fond of hunting. He said he would demand prosecution of the slayer. County Attorney Arthur E. Morton announced tonight that he would know definitely tomorrow the charges, if any, that would be filed against the prisoners.

Mrs. Ballantyne went to Ogden after the shooting and police postponed questioning her today on advice of her physician.

Ballantyne, who served two years as an enlisted man in the World War, resigned two weeks ago as teller of the Utah State Bank. Besides his widow, three children survive him.

PHILADELPHIA'S PRIZE BABY

Jack Schwabenlund, 2 Years Old, Knows Alphabet and Can Spell.

Special to The New York Times.

PHILADELPHIA, April 10. Three children of remarkably high intelligence and far in advance of their age were discovered by University of Pennsylvania psychologists in their recent examinations of superior children of this city, according to an announcement made today by Dr. Lightner Witmer, head of the university psychological laboratory and clinic.

Among the best of those examined, according to Dr. Witmer, is Jack Schwabenlund, twenty-four months old.

"He is the first two-year-old child," said Dr. Witmer, "successfully to complete the Witmer form board test at this clinic. Jack can count to fifty, and he counted six objects with no errors. He is able to read number symbols and can read sentences, such as 'eight plus four equals twelve.'

"He can read correctly all the letters of the alphabet, all marks of punctuation and can print several words. If words he knows are printed for him he spells them out and pronounces them. His mother says he could read the letters of the alphabet at seventeen months.

"His memory is so fine that in many instances he seems as though he were reading passages when he is actually repeating them from memory."

YUCATAN'S 'RED MONDAYS.'

Visitor Tells of Socialistic Experiments There.

MEXICO CITY, April 10.—Yucatan's "Red Mondays," when the Socialists gather together to hear speeches and witness public weddings, were among the phases of the new Governmental experiment in the southernmost part of Mexico, which most attracted the attention of Dr. Alfredo L. Palacios, the Argentine Socialist. He was back in this city today after a several weeks' tour in the State.

Red Monday is observed weekly, Señor Palacios said. He asserted that he knew of no other place in the entire world where so many Socialistic experiments were actually being tried as in Yucatan. The landholders and the workers, he added, were satisfied that although the experiment was not a perfect example of Socialism, it was nevertheless worthy of the world's attention and study.

A BRITON YOUNG AT 93.

Mr. Sutton, Active in Business, Objects to Being Called Old.

LONDON, April 10.—Joseph Sutton, 93 years old and still an active member of a London manufacturing firm, writes to The Daily Telegraph protesting, more in sorrow than in anger, at the paper's recent reference to his attendance at a public meeting.

The reporter who wrote the story described him as "an old gentleman." Mr. Sutton rises to remark that he is not old so long as he is able to work. He says he is at his desk every morning before 9 o'clock—an hour earlier than the so-called young members of his staff—and has maintained this practice for fifty-six years.

"There is nothing like work to secure a happy and contented life," his letter concludes.

WOMEN MAY DIVIDE ON NATIONS' LEAGUE

Mrs. Upton Will Fight Any Effort to Commit the Des Moines Convention.

TALK OF CAPTURING BODY

Some Think Her Speech Is an Invitation to Join the Republican Party.

DES MOINES, Iowa, April 10 (Associated Press).—Endorsement of the League of Nations and any definite recommendation that the United States accept the League as a solution of present-day ills probably will not go into resolutions of the National League of Women Voters without opposition, it became apparent today.

Mrs. Harriet Taylor Upton of Warren, Ohio, women's Chairman of the Republican National Committee, declared her positive adherence to the Republican Party's refusal "to accept the League with its suggested supergovernment."

Mrs. Upton's opinions, expressed at a luncheon today in her honor by Republican women attending the convention, may prove of unusual weight in determining the stand of women on the subject which stands out as the most important matter to be considered by the convention. Her address indicated that her opinions would be in direct conflict with those laid before the league on Friday evening by Lord Robert Cecil. It had been believed that the acceptance of an invitation of the league by Lord Robert was predicated upon an understanding his address would be heard sympathetically.

Following a eulogy of the Republican Party and its founders, Mrs. Upton said:

"I believe in all the things my party has fundamentally stood for, including its refusal to accept the League of Nations with its suggested supergovernment.

"When history is written, the accomplishments of the Harding Administration will appear in capitals. The conference for the limitation of arms was one of the most remarkable gatherings of all times. The refunding of the British debt so that the United States and Great Britain were satisfied, is almost unbelievable. It was only because the United States had no alliances and was trusted that it could be done. This refund will serve as a basis for other acts with other nations."

Women as women would undoubtedly favor some form of definite action to guarantee peace, Mrs. Upton said, and political parties must go on record on the question of preventing war.

Tonight's session of the convention was featured by the addresses of Maud Wood Park of Washington, National President, and Mrs. Upton.

Mrs. Park urged that efforts be made to get a greater representation of voters, particularly women, at the polls in 1924, and that women interest themselves not only in pending legislation, but also in the enforcement of laws already enacted.

Members of the league, politically inclined, were asking each other whether Mrs. Upton's address was to be interpreted as an invitation for the league as an organization to affiliate with the Republican Party. She said:

"When the league gets a certain distance on its journey it cannot proceed without the help of the majority party. Then it gets such help as I, with my position in the political party, can give it, and I do this because the thing is right itself and because I trust to the utmost the national officers of the league.

"I trust Mrs. Park, the noble woman that she is, and she trusts me. Why should not all league women trust all political women and why should not all political women trust the league women, for after all, the woman's battle is not finished and it will be finished sooner and better if women work harmoniously together."

The afternoon session of the convention was devoted almost entirely to discussion of problems of local and State organizations of the League.

Mrs. Herbert E. Ottenheimer of Louisville, Ky., representing the National Council of Jewish Women, urged women to form Individualism into co-ordination for co-operative purposes. The Council of Jewish Women and the Ladies of the Maccabees are the only associate organizations of the League of Women Voters.

Nominations presented today indicated that there would be only one contest when national officers are elected on Friday. Miss Ruth Morgan of New York, Chairman of the International Affairs Department of the League, and Mrs. Parker S. Maddux of San Francisco have been nominated for Third Vice President. Miss Katherine Ludington of New York, National Treasurer, will have no opposition for re-election. Mrs. Park, National President, and Secretary Miss Elizabeth Hauser of Girard, Ohio, are holdover officers.

Regional directors nominated today follow: First, Mrs. R. L. de Normandie, Boston, renominated; second, Mrs. Clinton Rogers Woodruff, New York, renominated; third, Mrs. Elliott Cheatham, Atlanta, Ga., renominated; fourth, Mrs. William G. Hibbard of Winnetka, Ill., renominated; fifth, Miss Marguerite Wells, Minneapolis, Minn., renominated; sixth, Mrs. Charles H. Dietrich, Hastings, Neb., renominated; seventh, Mrs. W. A. Stockley of Reno, Nev.

WEEKS TO SPEAK IN WEST.

Has Invitations for His Coming Trip From Pacific Coast Cities.

Special to The New York Times.

WASHINGTON, April 10.—Secretary Weeks has received invitations from San Diego, Los Angeles, San Francisco and other cities to make speeches when he visits the Pacific Coast with the Congressional party scheduled to make a tour of Porto Rico, the Panama Canal and certain parts of Alaska during April and May.

The Secretary expects to make a number of speeches in the West and probably will accept all the invitations. He will confine himself chiefly to questions of domestic interests and matters directly connected with the War Department.

Mr. Weeks expects to leave New York on April 27 on the army transport Grant, which will carry the Congressional party on an inspection trip of army activities. He will not accompany the party to Alaska, but will leave the Grant at San Francisco, returning to Washington by rail. Some of the Congressional party are expected to proceed on board the Grant to Honolulu and the Philippines, while others will go aboard the army transport Cambral and visit Seattle and certain points in Alaska.

BALLOON FORCED TO LAND.

Driven Out of Course, It Alights on Mountain at Orange.

Special to The New York Times.

WEST ORANGE, N. J., April 10.—Driven out of its course by a south wind, a small naval balloon in charge of Flight Lieutenant J. N. Norfleet came to earth as darkness approached tonight on the east side of Eagle Rock Mountain, near here.

Lieutenant Norfleet explained to persons who hurried to the scene thinking that the balloon was in trouble that he and the men who accompanied him had left Lakehurst, N. J., at 2 o'clock noon on a short observation flight, but that the wind had carried him north at a rapid clip. There was no danger throughout the afternoon, he said, but when a breeze from the south failed to put in an appearance at dusk he decided to land, and selected a clearing on the mountainside. Lieutenant Norfleet and his men left for Lakehurst by automobile and the balloon will be deflated and shipped by truck or train tomorrow.

Test of New Burglar Alarm Starts Run on Chicago Bank

CHICAGO, April 10.—The installation of a burglar alarm system, the necessity for testing it and thus inadvertently calling the police, was believed by bank officials tonight to have resulted in a run on the Metropolitan State Bank, Twenty-second and Leavitt Streets. A special guard of police tonight was posted about the bank to subdue crowds of alarmed depositors.

John B. Brenna, President of the institution, said he believed that when police answered the new burglar alarm, the rumor spread that the bank had been robbed.

Long lines began to form before the entrance this afternoon and by 9 o'clock tonight more than $250,000 had been paid out. A reserve of $500,000 was waiting in the vaults, bank officials said.

DELAY ENDANGERS LATIN ARMS PLAN

Pan-American Delegates Fear the Project Is Lost, as One Nation Holds It Up.

MAY NEED REDRAFTING

United States May Oppose Removal of Recognition as Membership Requisite.

SANTIAGO, Chile, April 10 (Associated Press).—Announcement that the meeting of the Armaments Committee of the Pan-American conference which had been scheduled for this afternoon had been postponed until Wednesday gave rise to rumors that the plan for appointment of a special committee to consider the armament question and report at the next conference had been abandoned.

No explanation of the postponement was given officially except that "a foreign delegation" had asked for a delay in order to "insure agreement on some propositions that have been formulated." The identity of this delegation was not made public, but so far as could be learned none of the A B C nations was responsible.

The Chilean delegation met today to consider what is described as a sudden change in the situation which will require a redrafting of the armament report that was to have been presented to the committee by Antonio Huneus of Chile.

Emphatically denying reports that Argentina had been responsible for the postponement, Señor Montes de Oca said: "I have not the slightest idea what the change in situation may be. All I know is that Argentina is most anxious to have this question settled here.

"We came prepared to discuss the concrete proposition to limit armament expenditures. If nothing is accomplished at this conference the Argentine people will be greatly disappointed."

Tomorrow the political committee will take up the Costa Rican plan for revision of the method of choosing the governing board of the Pan American Union. This project has unexpectedly brought to the front what is described in some Latin-American quarters as "the question of North American control" over this Pan-American agency, and several countries, including Chile, Argentina and Brazil, held their delegation meetings today to determine their attitude.

Costa Rica is reported to have the support of all the Caribbean republics and to have gained the sympathy of individual delegates of some of the other nations represented here.

The Central Americans explain that the provision for choosing a direct private representative as a member of the governing board instead of being obliged to name a diplomat accredited to Washington would free the Latin-American representatives from what is described as the diplomatic influence of the American Secretary of State.

Unless instructions to the contrary are received from Washington, Dr. Rowe is expected to oppose the proposal on the ground that it would make the union a less effective agency.

WALTER LEFT $1,030,227.

Carpet Dealer's Estate Consists Mostly of Securities.

The estate of Herman L. Walter, wholesale carpet dealer and large stockholder in D. N. & E. Walter of San Francisco, who died here on March 6, 1917, was appraised yesterday at $1,030,227, of which $906,895 was in securities. Mr. Walter had been declared incompetent by a jury in the Supreme Court in 1918, shortly after his marriage to Anna Keuthe, his housekeeper. His will, made in 1909, contained no provision for her.

The largest bequest was to Clarence R. Walter, nephew, who received $373,803, including sixty-two shares of stock in the carpet company, valued at $49,600, and the residue, $313,703. The deceased gave $10,000 to the Pacific Hebrew Orphan Asylum /Home of San Francisco, and $5,000 each to the Eureka Benevolent Association of San Francisco, and Mt. Sinai Hospital of New York. The remainder went to nephews and nieces and their children.

MANY AT CHARITY CONCERT.

Manufacturers' Trust Force Aids French, Italians and Germans.

More than 2,000 persons attended a concert for deserving charities of France, Italy and Germany under the auspices of the employes of the Manufacturers' Trust Company last night at the Brooklyn Academy of Music. Prominent artists of the Metropolitan and other opera companies contributed to the success of the concert.

Nathan S. Jonas, President of the Manufacturers' Trust Company, who presided, said the employes felt that it was timely to set an example in the elimination of war hatreds and in the promotion of real peace on earth and good-will to all. He advocated a League of Nations, a World Court, or any agency which will put a stop to the slaughtering of people, which will heal the wounded and tend to re-establish reciprocal relationship and prosperity to and with all nations."

German Tut-ankh-Amen Film.

Copyright, 1923, by The New York Times Company. By Wireless to THE NEW YORK TIMES.

BERLIN, April 10.—A Berlin film company has begun work on a mammoth Carnarvon picture entitled "Pharaoh's Revenge." The scenario depicts Tut-ankh-Amen in all his glory, his secret burial in the desert tomb, the priests' curse incantation against all disturbers and finally the archaeologist's death as of death.

CHESTER CONCESSION AROUSES THE FRENCH

They Believe Turkish Ratification of American Claims Means Nullifying of Theirs.

PROTEST TO AMERICA URGED

'After Using the French,' Says One Paris Paper, 'the Turks Turn to Americans.'

CHESTER WAITED 20 YEARS

American Group Headed by Him Includes General Goethals and Kermit Roosevelt.

By EDWIN L. JAMES.

Copyright, 1923, by The New York Times Company. Special Cable to THE NEW YORK TIMES.

PARIS, April 10.—The report of the ratification by the Angora Assembly of the Chester concession turns the attention of Paris again to the fact that this concession includes projects for which the French hold concessions from the old Ottoman Government. That for the development of the Port of Samsun is one illustration; that for the construction of several railroads is another.

The French appear to believe that the American Government is demanding that the Allies respect the open door policy in their settlement with Turkey and that in the meanwhile Americans are trying to grasp all the best concessions.

The Chester claim to the development of the Mosul oil fields, which are now in British hands, raises an important question with regard to Anglo-Turkish conflict on that issue. While the French have an interest in Mosul all through the British it is to the Chester concession in Anatolia that their attention turns especially.

The Journal des Debats fought suggests that the French Government protest to the American Government.

"It is certain," it says, "that the Chester concession is in conflict with concessions held by the French in 1914 and if the Chester concession is valid ours are not. The French Government has pretended that its Turkish policy was a practical one. Let the Government look at the results. Concessions for railways for which we gave a heavy loan in 1914 are given to Americans. Is the Quai d'Orsay going to protest? What has happened is that, after using the French, the Turks now turn to Americans, who have money.

"Mr. Martin tomorrow will say that if the Chester concession embraces all that is reported, France must do something to secure the rights the French acquired in 1918 in return for their 400,000,000 franc loan to the Turks. That, after the money has been used by the Turks in fighting the Allies, the French should lose what they got in return in the way of concessions the Matin thinks a little too hard luck.

According to the Matin, ex-Ambassador Laurent, who has been chos

METHODISTS FAVOR WORLD COURT PLAN

Committee Will Present Views of Conference to President Harding.

TRANSFERS BY CONFERENCE

Rev. John G. Benson of Union Church Here Ordered to Mario Seminary, Rome.

At the New York Methodist Episcopal Conference in the Park Avenue Methodist eChurch at Eighty-sixth Street yesterday a committee, with the Rev. Dr. Ezra S. Tipple, President of the Drew Methodist Theological Seminary, as chairman, was appointed to draw up and send to President Harding the conference view of a world's court. A statement said:

"The New York Conference of the Methodist Church, with 300 ministers and a constituency of 200,000 people, in annual session in New York City April 4 to 10, 1923, adopted Tuesday, April 10, the following statement and directed that it be forwarded to President Harding:

"The members of this conference may well give thanks to God that there is in America an ever-increasing group of people who feel not only that America should make instant and sympathetic response to every practical suggestion from any source that may help toward prevention of war, but also should have such relations with the other nations of the world as will make war impossible.

"Whatever our political affiliations we cannot escape the implication of the gospel we believe and preach. Can we as a Christian nation escape the obligations that they who are strong must bear the infirmities of those who are weak, or forget that at the call of duty we entered into alliance for truth and righteousness, sealing that covenant with our blood and treasure, and that because of our contribution to the settlement of that gigantic struggle in those epic days we are to no inconsiderable extent responsible for the present map of Europe, with its attendant conditions and problems?

"President Harding is now showing the way of practical helpfulness through his proposal that America join the permanent court for international justice. We cannot do less."

"You can get a 'high ball' or a 'low ball' or any other kind of drink in old Manhattan today," declared John Callahan, superintendent of Hadley Rescue Hall and Protestant Chaplain of the Tombs, at the conference yesterday. "They say old King Alcohol has been buried. If he has they buried a live corpse. Notwithstanding, prohibition has done a great deal for our section of the city. We had nine saloons on our block; seven of these are gone, and the other two are dying fast.

"I would have brought some samples with me to have shown you if I had known I was going to speak. Even the painters are reaping a rich harvest down there selling wood alcohol."

"Brother John," as he is called, said in conclusion:

"The 'isms' and other things which are troubling the churches uptown have not come down to the Bowery; we have old-fashioned religion down there."

CHANGES IN PASTORATES.

Rev. John G. Benson of Union Church Here Transferred to Rome, Italy.

The one hundred and twenty-fourth annual New York Methodist Conference closed last evening at 11 o'clock with the reading of the appointments for the new year by Bishop Luther B. Wilson, resident Methodist Bishop in New York, and the adoption of resolutions of thanks to Bishop Wilson and sympathy in his illness. Most of the leading churches in Manhattan have their pastors returned, but there are many changes in the cities and towns up the river.

The Rev. John G. Benson, pastor of Union Church, Broadway, west of Forty-eighth Street, known as the Church "90 steps from Broadway," was not returned. The church is left to be supplied. Dr. Benson becomes field agent for Mario Seminary, a Methodist school near Rome, Italy. He has introduced dancing and he had a social parlor in connection with his institutional work which brought down criticism, as the Methodist Church frowns on dancing.

The Rev. Dr. J. Sumner Stone, who has been pastor for the last four years of Washington Square Church, West Fourth Street, retires after forty-three years of service. The new pastor is the Rev. Dr. Lewis E. Christian, who is transferred down from First Church, Yonkers, where, Leland D. Clary, who has been assistant for the last five years at the Madison Avenue Church, at Sixtieth Street, is promoted to a pastorate of his own at Woodycrest Church. His successor is the Rev. John M. Pearson, who has been doing post-graduate work. The assignments follow:

Kingston District.

G. W. Grunton, District Superintendent.
Andes and Pleasant Valley—E. E. Hewitt.
Arena and Union Grove—F. E. Stiles.
Arkville and Drybrook—Robert McLaren.
Ashland—Arthur Jones.
Athens and Coxsackie—Wilbur Merrifield.
Athens—Stanley Reisch.
Blenheim—Supply.
Bloomville and Rossa Brook—E. R. Tracy.
Cairo and South Cairo—J. E. Parker.
Catskill—A. M. Wilkins.
Charlottesville—Henry Greeley.
Coeymans—S. M. Cole.
Coeymans Hollow—W. G. Gritman.
Cornwallville and East Durham—C. J. F. Kail Jr.
Coxsackie—E. N. Hubbard.
Delhi—O. F. Robinson.
Dormansville and Indian Fields—John Eastwide.
Edgville and Bifton—Harry Thompson.
Fleischmann's and Halcott Centre—M. L. Pusey.
Franklin—S. E. Sargeant.
Glasco and Centreville—C. W. Smith.
Grand Gorge and Gilboa—L. Travis.
Greenville, Norton Hill and Medusa—Supply.
Haines Falls—E. E. Whitmore.
Harpersfield—F. P. Venable.
Mansfield—Fred Huets.
Mohart—R. J. Harrison.
Hunter—Supply.
Jefferson and West Jefferson—L. K. Harrison Jr.
Kingston, Clinton Avenue—Robert A. Grumwell; St. James—J. W. Tetley; Trinity—W. H. Moser.
Leeds and Lime Street; Lexington—Supply.
Malden and Quarryville—Supply.
Manorkill and Conesville—Supply.
Margaretville—E. C. Tamblyn.
New Baltimore—W. Van Idersine.
Oak Hill and Livingstonville—Supply.
Olivebridge—S. S. Robbins.
Palenville—Supply.
Phoenicia—W. N. Stalker.
Pine Hill and Shandaken—R. L. Manterstock.
Port Ewen and Esopus—C. G. Goose.
Prattsville—Ralph Thorn.
Ravena and Coeyman's Hollow—W. H. Washburn.
Round Top and Acra—William Pickhard.
Saugerty and Milnesville—J. C. Oddington.
Sauquoit—Supply.
South Bethlehem—T. A. Gross.
South Broadway—Supply.
Stamford and Hamden—
Summit—Supply by J. A. B. Lord.
Tannersville—F. F. Quick.
Treadwell—Forrest Edwards.
Valatie—A. A. Walker.
West Fulton—Edgar Sutherland.
Windham—J. S. Lain.
Woodstock and Shady—W. H. Quinn.

Newburgh District.

H. E. Wright, District Superintendent.
Accord and Mombaccus—W. W. Churchill.
Ashokan and Edenville—Supply.
Bloomingburg—Supply.
Bridgeville, Glen White and Rock Hill—F. Baker.
Callicoon—R. D. Watson.
Canaanville—L. M. Edwards.
Central Valley—A. E. Montrose.
Chester and Sugar Loaf—H. D. Tarbox.
Cooks Falls—H. E. Wall.
Cornwall—H. H. Hall.
Coxsackie—G. B. Simms.
Deposit—W. R. Austin.
East Branch—H. H. Foster.
Ferndale—A. Dann.
Fremont, Pa.—Supply; Miss Ella Smith.
Fish's Eddy—E. Scott.
Gardnertown and Powelltown—G. D. Fisher.
Germantown—F. H. Richards.
Grahamsville—R. Hoyt.
Hancock—H. Williams.
Hartwood and Southfields—A. J. Carroll.
Highland—A. Dann.
Highland Falls—W. A. Hudson.
Highland Mills—C. F. Byles.
Hurleyville—E. Malger.
Jeffreys Hook—W. C. Reynolds.
Liberty—C. S. Smith.
Livingston Manor—E. R. Lare.
Long Eddy—H. H. Walton.
Lumberland—Thomas F. O. Wolven.
Marlboro—H. W. Winshall.
Marlboro—M. J. Calter.
Middle Hope—J. Corley.
Middletown—J. C. Hamilton.
Milton—J. W. Lansbeater.
Modena—J. Lyons.
Monroe—C. S. Oakley.
Montgomery and Guthrie—W. H. Winshall.
Monticello—C. F. Day.
Napanoch—C. F. Ray.
Newburgh—Jeffrey Evans.
Newburgh—Ann Avenue, C. W. Crookshank; St. John's, D. H. Pipe; Trinity, G. A. Shanan.
New Falls—J. H. Hasbanaw.
North White Lake—F. G. Hagaday.
Montgomery and Wurtsboro—L. F. Piser.
Otisville—Supply.
Plattekill and Roseville—Herman Nagle.
Ridgebury—H. F. Fiser.
Rifton—Supply.
Stevensville, White Sulphur Springs and Strongtown—N. J. Hess.
Stone Ridge—S. W. Weber.
Stone Ridge—S. W. Morse.
Tuxedo—W. R. Hunt.
Vails Gate and Mountainville—H. D. Chase.
Walton—A. G. Fear.
Warwick—Chad Mace.
Washingtonville—T. H. Fyfe.
Woodridge, Greenfield and Mountaindale—W. L. Phillips.

Poughkeepsie District.

G. A. MacDonald, District Superintendent.
Alford and North Egremont—G. C. Morse.
Ancram—J. W. Waldie.
Bangall—H. A. Seaman.
Beacon—First Church, A. A. Vredenberg; Trinity, Simon Stephens.
Brewster—
Canaan and Ashley Falls—Frank Fletcher.
Chatham—G. F. Snyder.
Chelsea and New Hamburg—Arthur Robinson.
Cold Spring—Jonas Durnan.
Copake and Boston Corners—Harry Compton.
Craryville and Copake Falls—Luther Brentling.
East Chatham and Queschy—A. G. Skidmore.
Elizaville and Jackson Corners—Les Ashton.
Falls Village—R. B. Coons.
Fishkill and Johnsville—Frank Coutant.
Garrison and South Highland—D. N. F. Blakeney.
Great Barrington and Sheffield—K. R. Mohlman.
Hillsdale, North and West—James Brunsdon.
Housatonic and Harlsville—H. H. Clemons.
Hudson—J. H. Bennett.
Hyde Park and Staatsburg—A. E. Nostrand.
Lagrangeville—Milfred Douglas.
Lakeville—Samuel Rhen.
Lenoxdale—G. F. Wright.
Millbrook—F. H. Neal.
Millerton—J. H. McKiernan.
North Germantown and Chevlet—W. E. Lang.
Pawling—Robert Knapp.
Philmont—A. M. Morgan.
Pine Plains—Samuel Arstran.
Pleasant Valley and Washington Hollow—R. Dreorden.
Poughkeepsie—Hidding, C. H. Chesebro.
Pinkly, Mont—
Washington Street—R. H. Kelly.
Poughquag and Holmes—L. K. Seith.
Red Hook and Milland—James Horn.
Rhinebeck—Jamey Douglas.
Rhinecliff and Hillsides—Frank Boslen.
Sharon—Richard Brounstein.
Spencertown—H. W. Lawrence.
Stockport—J. C. Reynolds.
Wappingers Falls—A. L. Beckhout.
West Taghkanic and Glenesse Mills—L. Terwilliger.
Wingdale and Dover Plains—M. C. Adams.

New York District.

Wallace MacMullen, District Superintendent.
Ardsley—A. S. Clayton.
Bedford Hills—C. L. Mackay.
Buchanan and Bonnebel—J. E. Cates.
Carmel—F. D. Deale.
Croton Lake and Yorktown Heights—Gordon Fearn.
Croton-on-Hudson—F. Wilbey.
Dobbs Ferry—R. E. Wilson.
Golden Bridge and Purdys—R. H. Northrop.
Harlsdale—C. W. McPherson.
Irvington and Eastview—M. S. Sharples.
Katonah—E. L.
Lake Mahopac—J. H. Lincoln.
Mount Kisco—J. T. Van Burkalow.

NEW YORK CITY.

Calvary—W. F.
Chelsea—C. F. Reisner.
Church of the Saviour—A. H. Wilson.
Duane—A. Jamieson.
Eighteenth Street—B. C. Warren.
Five Points and Italian Mission—E. H. Todd, T. S. Bond, G. Neal.
Grace—F. Harris.
Japanese Mission—A. A. Kato.
Madison Avenue—R. W. Sockman, J. M. Pearson.
Metropolitan Temple—G. E. Pickard.
Park Avenue—P. O. Ewbank.
St. Andrew's—F. J. Hartsock.
St. James's—F. W. Stacey, Max F. Dasham.
St. Mark's—J. W. Robinson, R. A. Bolden.
St. Paul's—R. L. Forman.
St. Stephen's—J. C. Bacon.
Salem—F. A. Cullen.
Union Supply—
Washington Heights—J. E. Frisz.
Washington Square—L. E. Christian.
West Side—G. B. Barber.
Bronx—
Centenary—E. G. Reith.
Epworth—C. H. Andrews.
Fordham—A. Thompson.
Morris Heights—J. O. Warner.
Mott Avenue—R. S. Nesbitt, H. C. Dover.
Tremont—W. H. Lefthouse.
Woodlawn Heights—Edwin Cornelius.
Woodycrest—L. F. Cary.
Queens—George W. Downes.
Peekskill—
First Church—E. H. Carr.
St. Paul's—F. H. Sarasovanath.
Pleasantville—
Central—W. H. Ridgeway.
First Church—W. J. Vaughan.
Putnam Valley—W. D. Hull.
Rhrub Oak—J. Withey.
Tarrytown, Asbury and St. Paul—M. O. Bennett.
Tuckahoe—W. F. Compton.
Valhalla and Armonk—Andrew E. Case.
White Plains—F. H. Deming.
Yonkers—
Central—To be supplied.
First—E. E. Bell.
Italian—N. A. Barbaresco.
Memorial—W. R. Blackie.
Moreemere—J. W. Johnston.

Special Appointments.

Appler, J. E., General Secretary New Jersey State Sunday School Association (Metropolitan Temple, New York, Quarterly Conference)—Claim relinquished.
Benson, John G., Monte Mario Association Board of Foreign Missions (Union Quarterly Conference).
Birdsall, R. N., Secretary of City Mission Association, New Haven, Conn. (First Church, Yonkers, Quarterly Conference)—Conditioned by vote of conference.
Bovee, Martin—Left without appointment to attend school.
Brown, H., Secretary Wesley Foundation University of Illinois (Calvary, New York, Quarterly Conference).
Chenowath, A. F., Assistant Secretary Board of Foreign Missions (Madison Avenue, New York, Quarterly Conference).
Chiesa, E. L.—Left without appointment to attend school (Five Points Mission Quarterly Conference).
Chown, H. S.—Year's leave of absence (St. Andrew's Quarterly Conference).
Cofradini, R. E.—Year's leave of absence (Madison Avenue Quarterly Conference).
Douglas, Elmer Howitt—Left without appointment to attend school (Washington Street, Poughkeepsie, Quarterly Conference.)
Fowler, C. H., Treasurer Board of Foreign Missions (White Plains Quarterly Conference).
Goodell, C. L., Department of Evangelism, Federal Council of the Churches of Christ in America (St. Paul's, New York, Quarterly Conference)—Conditioned by vote of conference.
Greenmum, S. E.—Left without appointment to attend school (St. Mark's, New York, Quarterly Conference).
Gunckel, J. E., Missionary in Mexico (Epworth Quarterly Conference).
Harado, Tamezo (Japanese Mission Quarterly Conference)—Japanese Y. M. C. A.
Healey, J. C., Chaplain of the Church of the Sea, Jane and West Streets (Metropolitan Temple, New York, Quarterly Conference)—Claim relinquished.
Hearn, S. W., Brooklyn City Mission Society (St. Andrew's, New York, Quarterly Conference)—Claim relinquished.
Hill, J. W.—Chancellor Lincoln University (Metropolitan Temple, New York, Quarterly Conference)—Conditioned by vote of conference.
Ickehart, C. W., missionary in Japan.
Jackson, J. E., missionary in Japan.
Jenkins, J. E., Field Secretary, New York State Sunday School Association, Jamestown, N. Y. (Washington Street, Poughkeepsie, Quarterly Conference). Conditioned by vote of conference.
Johnson, F. E., Research Secretary Commission Church and Social Service, Federal Council of the Churches of Christ in America (Duane, N. Y., Quarterly Conference)—Claim relinquished.
Kilburn, R. A., Director Rural Leadership Department, Board of Home Missions, Athens, Tenn. (East Branch Quarterly Conference).
Littell, C. F., Professor of History, Allegheny College (Depauw Quarterly Conference).
MacKenzie, Allan, Educational Director of General Conference Commission on Courses of Study (St. Andrew's, New York, Quarterly Conference).
Mapes, W. S., Conference Evangelist (Woodycrest, New York, Quarterly Conference).
McClelland, C. F., President of Drew Seminary at Young Women, Carmel, N. Y. (Carmel Quarterly Conference).
Miller, W. B., General Secretary Federation of Churches, New York City (Highbridge, Quarterly Conference). (Claim relinquished.)
Miller, C. H., State Superintendent, New York Civic League, Albany, N. Y. (Grace, New York, Quarterly Conference). (Claim relinquished.)
Moss, A. R., Assistant Secretary Board of Foreign Missions (St. James, New York, Quarterly Conference).
Place, A., Duke's leave of absence (Greenville Quarterly Conference).
Pyle, C. E., Professor of Philosophy, Baker University, Baldwin, Kan. (Park Avenue, New York, Quarterly Conference).
Rue, E. L., Missionary in Malaysia.
Shepson, Harry, Field Director of American Red Cross (Grace, Newburgh, Quarterly Conference). (Conditioned by vote of Conference.)
Stone, J. S., President International Missionary Union. (Washington Square, Quarterly Conference.)
Taylor, R. L., left without appointment to attend school. (West 54th, New York, Quarterly Conference).
Thomas, Wendel M. Jr., left without appointment to attend school. (Washington Heights, New York, Quarterly Conference).
Tipple, E. S., President Drew Theological Seminary, Madison, N. J. (Grace, New York, Quarterly Conference).
Tippy W. M., Secretary Church and Social Service Commission, Federal Council of Churches in America (Madison Avenue, New York Quarterly Conference). (Conditioned by vote of Conference).
Tuzzer, L. F., Superintendent Central District Anti-Saloon League of New York (St. Stephen's, New York, Quarterly Conference). (Claim relinquished.)
Warner, J. O., Superintendent Anti-Saloon League, Hawaii (First Church, Yonkers, Quarterly Conference).
Watters, F. M., President of Gammon Theological Seminary, Atlanta (St. James, Kingston, Quarterly Conference).
Young, R. E., Educational Secretary New York State Sunday School Association, Albany, N. Y. (Union, New York, Quarterly Conference). Claim relinquished.)

ACTION ON DR. FOSDICK.

Presbytery's Committee Is Merely to Consider Answer to Petition.

A news report in THE TIMES yesterday was in error in stating that the Presbytery of New York had appointed a committee of five to call upon the Rev. Dr. Harry Emerson Fosdick, a Baptist, special preacher in the First Presbyterian Church on Sunday mornings, to affirm his belief in the Westminster Confession of Faith.

The committee was appointed to consider a petition presented by the session of the Harlem-New York Presbyterian Church regarding Dr. Fosdick and to advise at the next meeting of the Presbytery what answer should be made.

The Rev. Dr. Harlan G. Mendenhall, Moderator of the Presbytery, said yesterday:

"The report was misleading and gave a misleading impression. The Presbytery appointed a committee not for the purpose stated but to consider the petition of the Harlem-New York Church, which had to do with certain administrative matters in the Presbyterian Church, and to advise the Presbytery what answer shall be made. This committee in due time will make its report."

CULP ELECTED MODERATOR.

Assembly Delegates Also Chosen by New Brunswick Presbytery.

TRENTON, N. J., April 10.—The Rev. Cordie J. Culp of New Brunswick was elected Moderator of the Presbytery of New Brunswick at a meeting of the First Presbyterian Church here today. The Rev. George H. Ingram of Trenton was elected Clerk-Treasurer and the Rev. W. K. C. Thompson, Trenton, Permanent Clerk. The following ministers and elders were named to represent the Presbytery at the Indianapolis General Presbyterian Assembly in May:

Ministers: Dr. William P. Armstrong, Princeton Theological Seminary; the Rev. Dr. John Dixon, Trenton; Dr. Elmer Walker, Ewing; the Rev. Vincent Serafini, Trenton; the Rev. Marshall Harrington, Trenton, and the Rev. Dr. James C. R. Ewing, Princeton.

Elders: R. R. Voorhees, Trenton; James H. Petrie, Lambertville, and Charles J. Merrill, New Brunswick.

RAP SIGHTSEEING BUSES.

Sixty Owners Hear Complaints Made to Police.

Because of the many complaints License Bureau and Police Department officers have received concerning sightseeing buses in New York City, Deputy Commissioner Joseph A. Faurot and Inspector William Davis of the Traffic Squad of the Police Department yesterday afternoon discussed the bus problem with sixty owners representing companies operating 300 sight-seeing buses in the city.

Inspector Davis read complaints to them. The principal objections were that they obstructed traffic in congested points like Times Square and Delancey Street near the Williamsburg Bridge; that the "barkers" were a nuisance, obstructing the sidewalk and interfering with pedestrians; that sightseers, after paying their money and going into the buses often were compelled to wait a long time before the buses started on their trips and that the bus companies often refused to refund money to people who were unable to walk, and that the so-called "cruising" for customers was a nuisance and obstructed traffic.

Only two owners took part in the discussion. One who said he was an ex-cop and ex-traffic policeman told Inspector Davis that the should be a bus stand created at Williamsburg Bridge Plaza on the New York side to prevent "cruising." Another objected to the barkers in Times Square, declaring that the signs on the buses were enough for advertising purposes without the "barkers" standing in the middle of the sidewalk to solicit passengers.

8 IMPRISONED IN ELEVATOR.

Firemen Chop Hole in Roof and Lower Ladder.

Two women and six men were held prisoners for an hour last night in an elevator which stalled between the eleventh and twelfth floors of the twelve-story loft building at 863-865 Broadway as they were being taken down to the street. The eight passengers and the elevator operator, Morris Gotlieb, 404 East Tenth Street, were rescue by firemen of Hook and Ladder Company 20.

The firemen chopped a hole in the top of the elevator, a ladder was lowered from the twelfth floor through the elevator shaft, and then the passengers climbed up the ladder to the twelfth floor. No one was hurt, but the woman had suffered from fright.

The passengers had just been taken on and the elevator started to descend when the car stalled. Gotlieb assured his passengers that the car could not fall as it was equipped with safety devices to prevent it from doing so. A call was sent to Patrolman James O'Malley, of the Mercer Street Police Station, and he called out Hook and Ladder Company 12, under Lieutenant Meyers.

J. L. WHITE LEFT $5,000,000.

Entire Estate of Baltimore Philanthropist Goes to His Widow.

Special to The New York Times.

BALTIMORE, Md., April 10.—The entire estate of Julian Leroy White, philanthropist, who died Feb. 12, was left to his widow, Mrs. Sophia Elizabeth White, under the terms of his will filed here today. The estate is estimated at $5,000,000, and bond for this amount was furnished by his brother, Henry White, former Ambassador to France and a Commissioner with ex-President Wilson at the Peace Conference in Paris.

More than a year ago Mr. White gave his former estate, the Causeway, to the Sisters of All Saints of the Episcopal Church.

Belgium Adopts Daylight Saving.

BRUSSELS, April 10.—The Belgian Cabinet has decided to adopt Summer daylight saving time simultaneously with England, the clocks being advanced an hour on April 28.

WOULD HAVE CHURCH GO INTO ECONOMICS

Dr. William Palmer Ladd Urges Club to a Broader Conception of Society.

LABOR SHARES DISCUSSION

Paul Blanchard, Representing Workers, Says They Have Had Little Real Service From Church.

The church's attitude toward labor and labor's attitude toward the church was the subject of a discussion last night at the Church Club of New York, 7 East Forty-eighth Street, where speakers prominent in church and labor movements participated. Bishop William G. Manning sent a telegram to the club, which is an Episcopal organization, expressing regret that he was unable to be present.

Dr. William Palmer Ladd, dean of the Berkeley Divinity School of Middletown, Conn., was the first speaker, and he held that there was no definite attitude of the church toward labor. The church, said Dr. Ladd, was slow to take up questions when a new economic problem arose, but that the members of the church, as citizens, would like to see the church have moral leadership in economic advice.

"We should be willing to learn," he said. "Most so-called educated people are comparatively ignorant regarding economics, and if we are to have a leading church we must have a learning church. We should cultivate faith in reason.

"Labor feels that the church is against it, he said, but this was not so. It may be labor's fault that labor is alienated from the church, but shall we not assume the blame?" he asked. "Our Lord was a laborer. The church should not be afraid of social questions. Our preference may be for the old way, but if we follow preference rather than reason the church will find itself bankrupt."

Paul Blanchard, Educational Director, Amalgamated Clothing Workers of America, of Rochester, was the next speaker, and his remarks were greeted with much enthusiasm, by the members of the club. He repeated Dr. Ladd's statement from labor's viewpoint and said that labor in general had no particular attitude toward the church. He added, however, that labor did want something from the church, and that it was to have the church look at the world and see certain evils which confronted the laborer.

"The people who come to us," he said, "and tell about the glory of work, do not realize that the machine has taken the glory out of work. Today a man, as a sailor, does not make a suit of clothes. He merely makes a part of a pocket or grease one seam in the back of thousands of coats. The machine has taken the inspiration out of work, and this degrades the personality of the worker.

"We want the help of the church to do away with class hatred. We think that the church hasn't done the job very well. The average laborer believes that the church indulges in too much pussyfooting. The church is too often silent when great crises take place, while only justice and humanity only when the spotlight is not directed as a strike or a pending issue."

J. P. Coughlin, Acting Secretary of the Central Trades and Labor Council, said he knew that the labor party had its faults as well as capital, and made a plea for better understanding between the two. Before general discussion from the floor took place, R. Fulton Cutting made a short address. He spoke more on the subject of capital than on labor and the church, and held that the crux of the differences to be that human nature and selfishness prevented the two from getting together.

BROKER IS FINED $25 FOR ANNOYING WOMAN

Fights Man in Subway Station Who Objected to His Conduct Toward Passenger.

A pretty young woman, a stock broker who is alleged to have made advances toward her in a crowded I. R. T. subway express train between the Ninety-sixth and Seventy-second Street stations and an assistant advertising manager were the principals yesterday morning in a near riot aboard the train and later on the southbound express platform at Seventy-second Street. The broker, who described himself as Wilfred W. Weese, 34 years old, of 521 West 180th Street, who declared himself a member of the firm of W. W. Weese & Co., 123 and 125 Beaver Street, was arrested on a charge of disorderly conduct on a complaint made by the advertising man, John A. Finneran, 24 years old, of 566 West 173d Street, in the advertising department of The New York Herald.

Miss Whyran says she saw the stock broker with his arms about the woman in the crowded car. Then the girl screamed:

"You loafer, you loafer, take your hands off me at once!"

Finneran said he warned the broker he would use violence on him unless he quit bothering the girl. The broker retorted angrily.

When the broker got off at Seventy-second Street Finneran grabbed him and the pair rolled over and over on the station platform. Patrolman John Hartwig of Traffic Squad B and Detective Sergeant Clarence Daly of West Sixty-eighth Street Station arrested Weese, who was taken before Lieutenant Edward McDonough in West Sixty-eighth Street Station. The broker then took from his pocket $9,000 worth of stock certificates and also a permit to carry a pistol dated March 21.

When arraigned before Magistrate Joseph E. Corrigan in West Side Court Weese said that he had no intention of annoying the girl, but that he was trying to protect the securities which he carried in his pockets. He said that he feared that he was being framed up by bandits. He paid a fine of $25 for disorderly conduct.

4 YEARS FOR OPIUM FRAUD.

Anchor Warehouse President Also Fined $2,000 as Smuggler.

Morris De Luca, President of the Anchor Warehouse Company, who was found guilty last Friday of conspiring to defraud the Government and of violation of the Federal narcotic laws, was sentenced yesterday by Federal Judge Goddard to four years in the Atlanta Penitentiary and fined $2,000. Themis Paviou, an importer, convicted at the same time of conspiracy to defraud the Government and of violating the Harrison act, was sentenced to three years' imprisonment and fined $500.

Others named in the same indictment were Isaac J. Ettinger, Government storekeeper; his son, William J., and Steve Vallades. These four testified for the Government and the question of their punishment has been deferred.

The defendants were charged with having imported from Greece 2,800 pounds of opium ostensibly destined for Cuba. It was stored in the Anchor Warehouse and while there the opium was replaced with bricks and stone, which were shipped to Cuba while the opium remained here.

Former Secret Service Head Ill.

William B. Hazen, former chief of the United States Secret Service, is critically ill with diabetes in St. Mary's Hospital, Brooklyn, following a relapse. He is 67 years old.

He retired from the Secret Service on June 12, 1901. He had entered it in May, 1865, from Chautauqua, where he worked a year. Under President Cleveland he was appointed Chief.

PROMISE TO UNMASK KU KLUX IN JERSEY

Police Say Fiery Cross Incident Will Lead to Full Hudson County List.

POSTAL MAN NAMES GROUP

G. S. Wolf to Be Paroled and Warrants Issued for Klansmen Who Used His Car.

As a result of their investigation in connection with the arrest yesterday of Charles S. Wolf, an employe of the Post Office at West New York, the police in Hudson County said yesterday they would obtain a complete list of members of the Ku Klux Klan in the county. Wolf, arrested at Cliffside, was said by the police to have been the driver of an automobile containing four or five young men who posted flaming crosses, in violation of law, at four points on the brow of the Palisades on Monday night.

The first of the crosses, made of beams wrapped in waste soaked in oil, appeared at Twelfth Street and the Boulevard in West New York, and Charles L. Munch of Jersey City, who happened by, took the license number of a small automobile containing the men who, according to Munch, placed the cross. Munch notified the Boulevard police, who put out the fire about the time fiery crosses of similar design appeared at Eighteenth Street, West New York; Thirty-first Street, North Bergen, and at Palisade Avenue. The flames were visible in Manhattan. A truck, according to Munch, had been employed to carry the crossed beams.

Wolf told the police that friends had invited him to meet them at the Sjoberg Print Shop, 448 Seventeenth Street, West New York, early on Monday evening and that when he reached the shop he found a dozen or more members of the Junior Order of American Mechanics among the young men present. He was asked, he said, to take over the organization of a Klan in Grantwood, where he lives. When he declined this task he was asked to employ his automobile in the posting of the crosses, to which he assented.

Under the direction of the young men, whose names he gave to the police, he said he drove to Eastern Boulevard and Eighteenth Street and witnessed the placing of the first cross by young men who sprang from behind a stone wall. He denied witnessing the posting of the other crosses.

Wolf was arraigned yesterday before Recorder Miles in North Bergen. Recorder Miles held the crosses were erected outside of North Bergen and ordered that Wolf be turned over to the West New York authorities. He later was released on parole by Chief of Police Leonard Marcy and is to be questioned further today.

RAIL STOCKHOLDERS OPPOSE ADVERSE LAWS

President of Pennsylvania Road Urges the Need of More Freedom in Operation.

PHILADELPHIA, April 10.—Stockholders of the Pennsylvania Railroad Company, in annual meeting today, were urged to enlist in a widespread movement against the further enactment of restrictive railroad legislation. Greater freedom in railroad operation and in the opportunity to earn a "fair return" on the investment was stressed by Samuel Rea, President of the company.

The lease of the Pennsylvania-Detroit Railroad Company to the Pennsylvania Company was approved.

James P. Kohler of Brooklyn, N. Y., cited the problems the company is called upon to face. Among these, he said, were communism and the system of taxation, which he characterized as "clumsy and unjust."

Mr. Kohler discouraged the marking up of real estate values throughout the country. Every ten years, he declared, there was a panic, which he attributed to the booming of real estate. Prices for land and buildings ought to go down, he warned, as their continued booming "invited disaster."

A resolution presented by Mr. Kohler placing the stockholders on record against adverse laws applying to railroads was adopted.

Alexander Tollinger, representing the shop crafts employes among the stockholders, asked the latter to "take us into your confidence and we will finance you, instead of tearing down the structure our fathers built." He appealed for increased wages for employes.

SYRACUSE MAN LOST AT SEA

Dr. W. J. Galvin Was on Ward Liner Monterey.

SYRACUSE, N. Y., April 10.—Dr. William J. Galvin of Oswego, a passenger on the steamship Monterey of the Ward line, was lost at sea last Saturday, according to a message received by relatives at Oswego tonight from a Ward line official. The message contained no details. The liner docked at New York today.

Dr. Galvin was in good spirits when he left here for a Southern journey. He was a graduate of Georgetown University, an overseas veteran and prominent in the social and professional life of Oswego.

PUTS HEAD IN OVEN TO DIE.

Woman, Despondent Over Mother's Death, Kills Herself With Gas.

Miss Beatrice Rindskopf, 32 years old, committed suicide at her home, 704 Macon Street, Brooklyn, early yesterday by placing her head in the oven of a kitchen gas range upon which three jets had been opened. Members of her family said she had been melancholy since the death of her mother on Dec. 28 last. Herbert Rindskopf, a brother of the girl, found her. Dr. Morris Levine of the Bushwick Hospital worked over her for more than half an hour with a pulmotor, but finally gave up hope of reviving her.

Miss Rindskopf was private secretary to Alfred Kinn Sr., President of the J. E. Linde Company, who said she "had been the most valuable employe in the office and had been with us for twelve years."

Deputy Fire Chief Burns to Retire.

It was announced at Fire Department Headquarters yesterday that Deputy Chief John Burns will retire on April 15. His application was made April 1. He will receive a pension of $2,750 a year. Battalion Chief George O'Shea of Brooklyn is the next man on the eligible list. Burns joined the department Aug. 17, 1883, and has served in every grade up to his present one. For the last two months he has been recuperating in Florida.

Army Orders and Assignments.

Special to The New York Times.

WASHINGTON, April 10—The War Department published these orders today:

Infantry.

Dentler, Col. C. E., is retired.
Evans, Capt. H. R., to Cornell Univ., as Asst. Prof. Mil. Sci.

Miscellaneous.

Hach, Lt. Col. C. C., Gen. Staff, to Army War Coll., Washington Barr.
Harris, Maj. C. T. Jr., Ord. Dept., to Army War Coll., Washington Barr.

Leaves.

MacDonell, Maj. J. G., Adj. Gen., 30 days.
Creed, Capt. E. L., Cav., 1 mo.
Gibson, Capt. M. B., 1 mo. ext.
McGrath, Capt. T. J., Qm. C., 2 mos.
Sadler, Capt. W. H., Qm. C., 8 mos.

Reserve Corps Orders.

Second Corps Area.

At Headquarters Second Corps Area, Governors Island, these assignments and attachments of Reserve Corps Officers were announced:

77th Division.

ASSIGNED.

To 306th Inf.—2d Lt. Oscar A. Kosel.
To 306th Field Artillery—1st Lt. Laurence S. Tilden.

ATTACHED.

To Division Headquarters—Charles D. Cass, 1st Lt. Darby Crandall Jr., 2d Lt. Harry West, 2d Lt. Winglow Little.

Miscellaneous.

These additional orders were issued:

Those reserve officers now assigned to organizations as indicated, are moved to 77th Div. Area.—2d Lts. Charles S. McAllister, 311 Inf., 78th Div.; Robert S. Dilsburg, 307 F. A., 78th Div.

2d Lt. Walton M. Frederick, Hdqrs., 98th Div., is moved to to 78th Div. Area.

Following named officers now attached to the organization indicated below, are placed on R. & D.: Maj. Gerup.—2d Lt. Sidney M. Elsner and Capts. William E. Fritchett and William P. Denney, Hdqrs. XII Corps; C. A. A. C. Group.

Following named officers now assigned to 309th Inf., 78th Div., are transferred and attached to Hdqrs., 78th Div.—2d Lts. George P. Claypool, Frank W. Boyd; Maj. Charles W. Shivers.

2d Lt. Edward D. Letts, Hdqrs., 78th Div., is transferred and assigned to 306th Inf., 78th Div.

Capt. Langdon W. Howard, 302d Ord. Co. (Main), Special Army Troops, IV Army, C. A. & G. H. Q. Group, is transferred and assigned to Ord. Section, Hdqrs., 61st Cav. Div.

2d Lt. Edmond O. Bechard, Hdqrs., 98th Div., is transferred and assigned to 367th Field Art., 92d Div.

1st Lt. Leonard Sullivan, Div. Hdqrs., 77th Div., is transferred and attached to Hdqrs., 77th Div.

Capt. Sol P. Pitts, 302d Cav., 61st Cav. Div., is promoted to Maj., is transferred and attached to Hdqrs., 61st Cav. Div.

1st Lt. John L. Harrison, 56th Field Art., C. H. Q. C. A. & G. H. Q. Group, promoted to Capt., is transferred.

Capt. David M. Gilbert, Eng.-Ore., G. H. Q. Engrs., C. A. & G. H. Q. Group, is transferred and attached to Hdqrs., 61st Cav. Div.

Maj. Robert E. Hollingsworth, G. H. Q. Engrs., C. A. & G. H. Q. Group, is transferred and assigned to 56th Eng. Train, W. T. Army Engr., C. A. & G. H. Q. Group.

2d Lt. Ellis R. Meaker is ordered to active duty for fifteen days training, effective April 17; proceed to Mitchel Field, L. I., N. Y.

Naval Orders.

Special to The New York Times.

WASHINGTON, April 10.—The Bureau of Navigation published these orders today:

CAPTAIN.

Blamer, Da W., detailed member, Bd. of Insp. & Survey, Pac. Coast Section, San Francisco.

COMMANDER.

Absken, F. G., to Navy Recrg. Sta., St. Louis.

LIEUT. COMMANDER.

Hancock, L., to Nav. Air Sta., Lakehurst, N. J.

LIEUTENANT.

Shields, G. P., to Nav. Hosp., Washington.

RAIL STOCKHOLDERS OPPOSE ADVERSE LAWS

President of Pennsylvania Road Urges the Need of More Freedom in Operation.

PHILADELPHIA, April 10.—Stockholders of the Pennsylvania Railroad Company, in annual meeting today, were urged to enlist in a widespread movement against the further enactment of restrictive railroad legislation. Greater freedom in railroad operation and in the opportunity to earn a "fair return" on the investment was stressed by Samuel Rea, President of the company.

The lease of the Pennsylvania-Detroit Railroad Company to the Pennsylvania Company was approved.

James P. Kohler of Brooklyn, N. Y., cited the problems the company is called upon to face. Among these, he said, were communism and the system of taxation, which he characterized as "clumsy and unjust."

Mr. Kohler discouraged the marking up of real estate values throughout the country. Every ten years

THE WEATHER.

WASHINGTON, D. C., April 10.—The pressure has increased during the last twenty-four hours in all sections east of the Mississippi River, and Tuesday night an area of high barometer of considerable magnitude was the centre off the New England Coast. Pressure is also high and rising over Saskatchewan and Manitoba, and it is low over the Western plateau region and over a narrow belt extending from Colorado northeastward to Lake Superior. This pressure distribution has been attended by a general rise in temperature over practically all districts of the Rocky Mountains and a considerable fall in temperature over the Western Canadian Provinces and the Far Southwest. There have been light rains and snows within the past twenty-four hours in the region of the Great Lakes and rains along the Gulf Coast and in California, Southern Nevada and Southern Utah.

The outlook for the Atlantic and East Gulf States, Tennessee and the Ohio Valley is for fair weather and rising temperature Wednesday and Thursday, while in the lower lake region the weather will be cloudy and warmer Wednesday and unsettled Wednesday night and Thursday, with lower temperatures Thursday.

COUNTRY-WIDE WEATHER CONDITIONS.

Observations at United States Weather Bureau stations during the twenty-four hours preceding 8 P. M. yesterday:

Station.	Temperature. High.	Low.	Barom-eter.	Rain-fall.	Weather.
Abilene	66	48	29.96	.14	Cloudy
Albany	46	28	30.28	..	Clear
Atlanta	66	46	30.24	..	Cloudy
Atlantic City	46	36	30.36	..	Clear
Baltimore	58	38	30.30	..	Clear
Bismarck	54	42	30.08	..	Clear
Boston	38	28	30.40	..	Clear
Buffalo	44	34	30.20	.02	Cloudy
Cincinnati	68	36	30.26	..	Clear
Charleston	80	46	30.16	..	Cloudy
Chicago	56	34	30.16	..	Clear
Cleveland	46	32	30.28	..	Clear
Denver	60	32	29.90	..	Cloudy
Detroit	44	32	30.22	..	Clear
Galveston	72	66	30.06	..	Cloudy
Helena	62	30	29.94	..	Clear
Jacksonville	68	62	30.20	..	Cloudy
Kansas City	70	44	30.06	..	Clear
Los Angeles	64	56	29.92	.40	Cloudy
Milwaukee	52	30	30.08	..	Clear
Minneapolis-St. Paul	54	26	29.90	..	Cloudy
New Orleans	74	62	30.12	..	Clear
New York	46	34	30.34	..	Clear
Oklahoma	74	48	30.04	..	Cloudy
Philadelphia	50	34	30.34	..	Clear
Pittsburgh	58	38	30.26	..	Clear
Portland, Me.	38	22	30.42	..	Clear
Portland, Ore.	60	50	29.98	..	Rain
Salt Lake City	60	46	29.86	..	Cloudy
San Antonio	76	66	29.96	..	Cloudy
San Diego	64	56	29.94	..	Cloudy
San Francisco	62	54	30.00	..	Clear
Seattle	58	44	30.02	..	Cloudy
St. Louis	68	42	30.18	..	Cloudy
Washington	58	36	30.28	..	Clear

FORECAST TODAY AND TOMORROW.

Northern New England—Cloudy and somewhat warmer Wednesday. Thursday fair.

Southern New England—Partly cloudy and warmer Wednesday. Thursday probably fair, with moderate temperature.

Eastern New York—Fair in south and cloudy in north portion Wednesday; warmer Wednesday. Thursday probably fair.

Eastern Pennsylvania, New Jersey, Delaware, Maryland, District of Columbia and Virginia—Fair and warmer Wednesday. Thursday probably fair, with moderate temperature.

Western New York—Cloudy and warmer Wednesday; rain Wednesday night or Thursday; cooler Thursday.

NEW YORK CITY WEATHER RECORDS.

Official Temperature.

8 AM	58	12 M	44
9 AM	51	1 PM	43
8 AM	40	2 PM	44
7 AM	41	3 PM	44
10 AM	43	4 PM	42
11 AM	48	5 PM	41
		6 PM	41
		9 PM	41
		10 PM	41
		11 PM	41

Average temperature yesterday, 46.
Average same date last year, 70.
Average same date for 46 years, 45.

Barometer: 30.32 at 8 A. M.; 30.34 at 8 P. M.
Humidity: 58 at 8 A. M.; 70 at 8 P. M.
Wind at 8 A. M., northeast, velocity 9 miles; at 8 P. M., south, velocity 26 miles.
Weather, cloudy at 8 A. M.; clear at 8 P. M.

Weather in Cotton and Grain States.

Special to The New York Times.

WASHINGTON, April 10.—Forecast:

Illinois—Increasing cloudiness Wednesday, probably rain Thursday; warmer Wednesday northwest; cooler Thursday north.

Indiana—Fair, warmer Wednesday. Thursday unsettled, probably rain, cooler extreme north.

Lower Michigan—Fair Wednesday, except somewhat unsettled north, warmer south. Thursday unsettled, probably rain by afternoon or night; cooler south.

Upper Michigan—Unsettled Wednesday, Thursday probably fair.

Wisconsin—Increasing cloudiness Wednesday. Thursday probably rain, cooler southeast.

Missouri—Increasing cloudiness Wednesday, probably rain by night on Thursday; cooler Thursday north and west.

Minnesota—Generally fair north, unsettled south, probably by Wednesday night and on Thursday; cooler south Wednesday.

Iowa—Unsettled Wednesday, probably rain by afternoon or night and on Thursday; cooler Thursday and northwest Wednesday.

North Dakota—Fair Wednesday, probably Thursday; warmer Thursday.

South Dakota—Fair Wednesday and Thursday, probably rain extreme east; cooler Wednesday.

Nebraska—Fair northwest, rain probable east and south by Wednesday afternoon or night; cooler Wednesday. Thursday probably fair west, unsettled east.

Kansas—Showers probable Wednesday and Wednesday night, probably fair Thursday; cooler Wednesday night.

Montana—Fair Wednesday, cooler east of the divide. Thursday probably fair.

Wyoming—Generally fair Wednesday and Thursday, not much change in temperature.

Eastern Texas—Wednesday cloudy, local showers south. Thursday unsettled.

Western Texas—Wednesday and Thursday cloudy, unsettled; little change in temperature.

North Carolina, South Carolina and Georgia—Fair Wednesday, probably Thursday; rising temperature.

Florida—Partly cloudy Wednesday and Thursday.

Extreme Northwest Florida, Alabama and Mississippi—Partly cloudy Wednesday and Thursday, mild temperature.

Tennessee and Kentucky—Fair, warmer Wednesday. Thursday cloudy, unsettled, cooler in the extreme north.

Fire Records.

A. M.

3:05—713 10 Av.; Samuel Wolk..Not given
4:20—750 West End Av.; Antoinette Plas..Not given
7:10—North Broadway, Williamsburg Bridge (automobile); Keap Auto Trucking Co.....Slight
8:20—Thompson and Canal Sts. (8th Av. car).....None
11:30—Queensboro Bridge (auto); U. S. Postal Service.....Not given
11:35—145 E. 40 Av. (Millboard); O. J. Gude.....Not given

P. M.

12:30—261 E. 10 St.; Julius Cantor.....Slight
1:40—1,602 3 Av.; not given.....Not given
2:17—2,836 Layton Av.; not given..Not given
3:30—Sullivan and Houston Sts.; not given.....Not given
4:05—2,492 Shakespeare Av.; not given.....Not given
5:05—1,390 8 Av.; not given.....Not given
5:00—604 6 Av.; not given.....Not given
5:32—334 W. 21 St.; not given.....Not given
5:35—604 W. 22 St.; not given.....Not given
5:46—2,672 Bathgate Av.; not given.....Not given
6:52—5 Av. and 48 St.; not given..Not given
7:05—38-44 W. 12 St.; Harris & Sabin.....Not given
7:08—5 Av. and 49 St. (automobile); John J. Colton.....Slight
7:34—116 1 Av.; James Granello (awning).....Not given
7:40—3,916 3 Av.; Louis Goldstein..Not given
8:00—207 St. & Fred Bauer..Not given
8:06—Norfolk & Grand Sts.; not given.....Not given
8:10—Sheriff & Broome Sts.; not given.....Not given
8:13—1,067 Columbus Av.; not given.....Not given
8:55—30 W. 18 St.; J. Stetson.....Not given
8:58—2 Av. & 5 St.; not given.....Not given
9:03—207 E. 107 St.; L. Duonnato.....Not given
9:05—1 Av. & 63 St.; not given..Not given
9:09—Madison Av. & James St.; not given.....Not given
9:12—2 Av. & 103 St.; not given..Not given
9:17—38-41 W. 31 St.; not given..Not given
9:28—96 E. 3 St.; A. Richman, labor agency.....Slight
9:52—38 W. 37 St.; Mansur Bros.....None
9:58—1,123 1 Av.; Tony Catchill.....Slight

Fire Department.

Chief John Kenlon made these announcements yesterday:

Leaves of absence are granted to Deputy Chief Patrick Maher, 11th Division, for 9 hours, from 9 A. M., April 13; Engineer Patrick Cotter, Engine Co. 42, for 9 hours, from 9 A. M., April 19.

Fireman (first grade) Frederick C. Melahn of Engine Company 283 died April 9. Funeral from the parlors of Dennis S. O'Connor, 276 Beach Eighty-fourth Street, Hammels, Rockaway Beach, Queens, at 9:45 A. M., Wednesday, April 11. Interment at Calvary. Members of Engine Company 283 will be as funeral escort and pallbearers. They will report, in full dress uniform, at the above funeral parlors at 9:30 A. M., proceed to Church of St. Rose of Lima, 144 Beach Eighty-fourth Street, and after services will accompany the remains a reasonable distance.

SHIPPING AND MAILS

THE TIDES.

	Sandy Hook.		Governors Island.		Hell Gate.	
	A. M.	P. M.	A. M.	P. M.	A. M.	P. M.
High water	4:10	4:45	5:00	5:31	7:15	7:40
Low water	10:38	10:57	11:16	11:47	1:09	1:32

THE SUN.

Rises.	Sets.
A. M.	P. M.
5:25	6:50

Incoming Steamships Carrying Mail

ARRIVED YESTERDAY.

Steamer.	From.	Sailed.
Columbia	Glasgow	Mar. 31
Minamar	Nassau	April 7
Grisabo	Havana	April 7
Oscar II	Christiania	Mar. 30
Orduna	Southampton	Mar. 30
Monterey	Havana	April 4
Munargo	Nassau	April 7

DUE TODAY.

Maracaibo	San Juan	April 5
President Garfield	Queenstown	April 2
Andania	Liverpool	Mar. 31
Patria	Naples	Mar. 25
Mount Clay	Hamburg	Mar. 29

DUE TOMORROW.

Homeric	Southampton	April 4
York	Bremen	Mar. 31
Ft. St. George	Bermuda	April 10
Araguaya	Bermuda	April 10

DUE TOMORROW.

Steamer.	From.	Sailed.
Tivives	Kingston	April 5
Carna	Pt. au Prince	April 5
Roquellen	Havre	Mar. 31

DUE FRIDAY.

Mauretania	Southampton	April 7
President Roosevelt	Bremen	April 4
Tabrmina	Naples	Mar. 28
Antonio Lopez	Cadiz	Mar. 30

DUE SATURDAY.

Vandyck	Montevideo	Mar. 22
Belgenland	Antwerp	April 4
Manchuria	Hamburg	April 3
Essequibo	Cristobal	April 7

DUE SUNDAY.

Calamares	Port Limon	April 7
Ohio	Southampton	April 6

Other Incoming Steamships

ARRIVED YESTERDAY.

Steamer.	From.	Sailed.
Badagry	Lagos	Mar. 7
Limon	Almirante	April 5
Houma	Colon	Mar. 31
Ryglia	Rosario	Mar. —
Brasilia	Hamburg	Mar. 23

DUE TODAY.

Slingerbow	Gibraltar	Mar. 21
Lackawanna	Tyne	Mar. 22
Mary Lockenbach	Texas City	Mar. 30
Nevadan	Colon	Mar. 29

DUE TODAY.

Georgian	Colon	Mar. 30
W. M. Tupper	Cape Haitien	April 5
Mesaba	London	Mar. 30
Hamlet	Barrow	Mar. 25

DUE TOMORROW.

Australind	Sydney	Feb. 21
Aval	Kiel	Mar. 23

DUE FRIDAY.

Dochet	Alexandria	Mar. 20

Outgoing Steamships Carrying Mail

SAIL TODAY.

Steamer. Destination.	Mails Close.	Vessels Sail.	Carries Mail For
President Polk, Cherbourg	10:00 A.M.	2:00 P.M.	Europe, Africa and West Asia. (Denmark, Norway, Sweden, Finland, Syria, Palestine, Lithuania, Latvia, Estlonia, Portugal, Poland, Russia and Canary Islands must be specially addressed.)
Am. Piraeus	11:30 A.M.	3:00 P.M.	Azores Islands, Portugal, Syria and Palestine. (Greece must be specially addressed.)
Palonia, Libau	11:30 A.M.	3:00 P.M.	Denmark, Sweden, Norway, Finland, Germany, Poland, Russia, Lithuania, Latvia and Esthonia.
Ft. Victoria, Bermuda	7:30 A.M.	11:00 A.M.	Bermuda.
Carrillo, Santa Maria	8:00 A.M.	12:00 M.	Jamaica, Canal Zone, Panama, Salvador, Nicaragua (except east coast), Amapala City, Choluteca, Colombia and Ecuador.
Munargo, Nassau	9:00 A.M.	12:00 M.	Bahamas, including Fortuna Islands and Inagua.
Iroquois, Barahona	9:30 A.M.	1:00 P.M.	Turks Island and Dominican Republic.
Vestris, Buenos Aires	11:00 A.M.	3:00 P.M.	South Brazil, Uruguay, Paraguay and Argentina. (Specially addressed only.)
Paris, St. Laurent du Maroni	12:00 M.	4:00 P.M.	St. Thomas, St. Croix, Saba, St. Martins, Trinidad, Ciudad Bolivar and Guiana.

SAIL TOMORROW.

Mt. Clinton, Hamburg	9:00 A.M.	12:00 M.	Germany. (Specially addressed only.)
Monterey, Vera Cruz	8:00 A.M.	12:00 M.	Yucatan and Campeche. (Cuba and other parts of Mexico specially addressed.)
Parima, Barbados	10:00 A.M.	2:00 P.M.	St. Thomas, St. Croix, Saba, St. Martins, St. Kitts, Nevis, Antigua, Montserrat, Guadeloupe, Dominica and Martinique. (Guiana, Trinidad, St. Vincent and Grenada must be specially addressed.)
Sama, Kingston	9:00 A.M.	12:00 M.	Jamaica. (Cuba must be specially addressed.)
Mumamar, Nuevitas	9:00 A.M.	12:00 M.	City of Nuevitas, Cuba. (Other parts of Cuba must be specially addressed.)

SAIL SATURDAY.

Homeric, Southampton	7:00 A.M.	11:00 A.M.	Europe, Africa and West Asia. (Specially addressed only.)
Volendam, Rotterdam	7:00 A.M.	11:00 A.M.	Europe, Africa and West Asia. (Specially addressed.)
Columbia, Glasgow	——	12:00 M.	No mails.
Andania, London	——	12:00 M.	No mails.
Orduna, Southampton	——	11:00 A.M.	No mails.
George Washington, Bremen	7:00 A.M.	11:00 A.M.	Europe, Africa and West Asia. (Canary Islands, Irish Free State, Norway, Sweden, Denmark and Finland must be specially addressed.)
Muensterland, Hamburg	——	12:00 M.	No mails.
Adriatic, Liverpool	8:00 A.M.	12:00 M.	Irish Free State. (Other countries must be specially addressed.)
Drottningholm, Gothenburg	8:30 A.M.	12:00 M.	Sweden, Norway, Denmark and Finland.
Bonny, Accra	8:30 A.M.	12:00 M.	Canary Islands and Senegal. (Other parts of West Africa must be specially addressed.)
Morristown, Helsingfors	9:00 A.M.	12:00 M.	Denmark and Finland. (Specially addressed only.)
Dromore Castle, Cape Town	9:00 A.M.	12:00 M.	South Africa. (Specially addressed only.)
Rosalind, St. John's	7:00 A.M.	11:00 A.M.	Newfoundland.
Fort St. George, Bermuda	7:30 A.M.	11:00 A.M.	Bermuda, St. Kitts, Nevis, Antigua, Montserrat, Dominica, St. Lucia and Barbados.
Mayaro, Georgetown	8:00 A.M.	12:00 M.	Grenada, St. Vincent, Trinidad, Ciudad Bolivar and Guiana.
Araguaya, Hamilton	8:30 A.M.	11:00 A.M.	Bermuda.
Orizaba, Havana	8:00 A.M.	11:00 A.M.	Cuba. (Specially addressed only.)
San Lorenzo, San Juan	8:30 A.M.	12:00 M.	Porto Rico, St. Thomas, St. Croix, Saba, St. Martins, San Pedro de Macoris and Santo Domingo City.
Maracaibo, Maracaibo	9:30 A.M.	12:00 M.	Curacao and Venezuela. (Porto Rico specially addressed.)
Tolca, Port Limon	9:00 A.M.	12:00 M.	Costa Rica. (Cuba, Canal Zone and Panama must be specially addressed.)
Western World, Buenos Aires	10:00 A.M.	2:00 P.M.	South Brazil, Argentina, Uruguay and Paraguay.
Dunstan, Natal	11:00 A.M.	3:00 P.M.	North Brazil and Liquitos.
Luna, Jacmel	12:00 M.	——	Cape Haitien, Port de Paix, Gonaives and St. Marc. (Other parts of Haiti specially addressed.)

Other Outgoing Steamships

Steamer and Destination.	Date.	Time of Sailing. Hour.
Bradclyde, Hamburg	April 11	12:00 M.
Osmeric, Calcutta	April 12	12:00 M.
Eastern King, Cardiff	April 12	12:00 M.
Cabo Ortegal, Seville	April 13	12:00 M.
West Cawthorn, Naples	April 14	12:00 M.
Port Hacking, Melbourne	April 14	12:00 M.
Polaric, Shanghai	April 14	12:00 M.
West Maximus, Danzig	April 14	12:00 M.
Independence Hall, Rotterdam	April 14	12:00 M.
Northwestern Miller, London	April 14	12:00 M.
Angela, Cadiz	April 15	12:00 M.
Arcthrus, India	April 15	12:00 M.
City of Shanghai, Sydney	April 15	12:00 M.
Trevean, Sydney	April 15	12:00 M.
Ville de Dieppeuie, Genoa	April 15	12:00 M.
Sarcoxie, Bordeaux	April 16	12:00 M.
Innoko, Antwerp	April 17	12:00 M.
Pocono, Rio Janeiro	April 17	12:00 M.
Eastern City, Hamburg	April 18	12:00 M.
Durban Maru, Kobe	April 18	12:00 M.
Wray Castle, Shanghai	April 18	12:00 M.

Reported by Radio

SS President Garfield (United States Line), incoming from London, was reported yesterday; no distance given; due at Pier 3, Hoboken, Wednesday forenoon.

SS Mauretania (Cunard Line), incoming from Southampton, was reported yesterday; no distance given; due at Pier 54, North River, probably Friday.

SS Belgenland (White Star Line), incoming from Antwerp, was reported yesterday; no distance given; due at Pier 61, North River, Saturday forenoon.

SS Mount Clay (United American Lines), incoming from Hamburg, was reported yesterday; no distance given; due at Pier 56, North River, Wednesday forenoon.

SS Manchuria (Red D Line), incoming from Mayaguez, was reported yesterday; no distance given; due at Pier 11, Brooklyn, this forenoon.

SS Andania (Cunard Line), incoming from Liverpool, was reported yesterday; no distance given; due at Pier 54, North River, Wednesday forenoon.

SS Roquellen (French Line), incoming from Havre, was reported yesterday; no distance given; due at Pier 57, North River, Thursday forenoon.

SS Yorck (North German Lloyd), incoming from Bremen, was reported yesterday; no distance given; due at pier foot of Sixth Street, Hoboken, Thursday forenoon.

SS Homeric (White Star Line), incoming from Southampton, was reported yesterday; no distance given; due at Pier 56, North River, Thursday forenoon.

Foreign Ports—Arrivals and Departures

ARRIVED.

Steamer.	At	Date.
Presidente Wilson	Trieste	April 4
Providence	Marseilles	April 4
Regina	Queenstown	April 10
Hansa	Bremen	April 6
Estonia	Libau	April 4
Lithuania	Libau	April 4
President Fillmore	Plymouth	April 10
Waikagan	Rotterdam	April 8
Westerner	Antwerp	April 8
Bereby	Dakar	April 7
Fagervik	Shields	Mar. 28
Leichaven	Rotterdam	April 7
Eastern Star	Dansig	April 7
Arkansas	Copenhagen	April 5

SAILED.

Steamer.	From.	Date.
Bayern	Hamburg	April 5
Bremen	Bremen	April 7
Nyberg	Gothenburg	April 5
Archimedes	Liverpool	April 9
Clara	Malaga	April 4
Liberty	Dunkirk	April 7
London Commerce	London	April 8
Nuria	Alicante	April 4
Standard	Cristobal	April 9

Transpacific Mails

Connecting mails close at G. P. O. and City Hall Station at 5 P. M. as follows:

Hawaii, via San Francisco	Matsonia	April 13
Japan, Korea and China (specially addressed only), via San Francisco	Nanking	April 14
Japan, Korea and China (specially addressed only), via Vancouver and Victoria, B. C.	Empress of Asia	April 14
Hawaii, via specially addressed correspondence for Japan, Korea and China, via San Francisco	President Taft	April 14
Japan, Korea, China, Siam, Siberia, French Indo-China, Netherlands East Indies, Straits Settlements, Straits Malay States, North Borneo, Sarawak and Philippine Islands, via Seattle; also parcel post mails for Japan, Korea, China, Siam, French Indo-China, Brunei, Labuan, Malay States, North Borneo, Sarawak and Straits Settlements	President Madison	April 15
Hawaii, via San Pedro, Cal.	Cy. of Los Angeles	April 16
Japan, Korea and China (specially addressed only), via Seattle	City of Spokane	April 17
Hawaii, Samoan Islands, Australia and specially addressed correspondence for New Zealand, via San Francisco; also parcel post mails for Samoan Islands and Australia	Sonoma	April 19
Hawaii, Fiji Islands and specially addressed correspondence for New Zealand and Australia, via Vancouver and Victoria, B. C.	Makura	April 23

Post Office Notice

Postmaster Morgan invites attention to the following announcement by the Post Office Department:

The postal administration of Great Britain, which country acts as intermediary for parcel post packages mailed in the United States for delivery in Russia, has informed this department that parcel post packages will not be accepted for all places in Russia in Europe and Russia in Asia, including Turkestan.

U. S. SUPREME COURT.

Special to The New York Times.

WASHINGTON, April 10.—In the Supreme Court of the United States today these proceedings were had:

316. The U. S., piff., v. New River Collieries Co.—Leave granted to file additional brief herein for deft.

341 to 364, inc.—Curtis, Collins & Holbrook Co., appts., v. The U. S.—Argument continued for appls. and concluded for appls.

385—Houston Coal Co., piff., v. the U. S.—Argument commenced.

H. Edward, Collr., &c.—Argument commenced for piff.

Adjourned until tomorrow.

Call for April 11—Nos. 710, 404, 386 (and 429), 770, 662, 256, 292 (and 578 and 576), 315, 5, and 331 (and 332 and 333).

National Guard Orders.

ALBANY, April 10.—These commissions were announced yesterday at the office of Adjutant Gen. Berry:

2d Lt., Munro Smith, 47th Inf. Brig., for assignment to headquarters company.

2d Lt. Lawrence W. Debell, 10th Inf., for assignment to Co. L.

1st Lt. John Paul Roth, 369th Inf., for assignment to Co. K.

U.S.

TO EUROPE
George Washington
Sails APRIL 14
President Roosevelt *sails* April 21
For Plymouth, Cherbourg and Bremen
Splendid Accommodations Now Available—Act At Once

Famous Cabin Ships to London:
President Garfield . . . Apr. 18
President Adams . . . Apr. 25
President Monroe . . . May 2

Later Sailings are
To London — *To Bremen*
President Van Buren - May 9 — President Arthur - April 28
President Polk - - May 16 — President Fillmore - May 5
Sailings to Bremen every Saturday
Sailings to London every Wednesday
from Piers 3 and 4, Hoboken

UNITED STATES LINES
45 Broadway, New York Phone, Whitehall 3100
Managing operators for
U. S. SHIPPING BOARD
For Booklet Address U. S. Lines

The Finest Vacation Possible
Combining an Incomparable Sea Trip With Matchless Mountain Scenery
Iceland—North Cape
Norway Cruise
From New York—June 23—S.S. "Araguaya"
A Delightful Month in the Fairyland Springtime of Northern Europe—Including 5 Nights of the "Midnight Sun"—a visit to the vast Jostedalsbrae Glacier—and the Gothenburg Tercentennial Exhibition

"The Best in Travel"

A perfect Vacation Voyage at the end of which you have plenty of time for all those things which you plan to do in Europe.
For Booklet, rates and complete information, call, write or telephone

Raymond & Whitcomb Company
225 Fifth Ave. Tel. Madison Square 6270

EUROPE
We plan special itineraries for you, your family or your party in accordance with your own ideas and the amount you wish to spend. Our permanent offices at all points of importance throughout Europe are at your service.
Large choice of escorted tours; frequent departures; best leadership $400.—up.
SUMMER CRUISE Around the MEDITERRANEAN
June 30 to Sept. 1. Magnificent itinerary. Popular Fares.
THOS. COOK & SON
245 Broadway NEW YORK 561 Fifth Avenue
Telephone Barclay 7100 Telephone Murray Hill 6171

Spring Tours
HAVANA
Special Round Trip
$135
Leaving on the palatial steamer
Essequibo 14,350 Tons Displ't Apr. 28
Visit this fascinating semi-tropical city, with its glorious spring foliage and flowers.
Round South America Tours
$630 up
After calling at Havana the "ESSEQUIBO" will proceed through the Panama Canal to Peru and Chile.
Connections made at Valparaiso by Trans-Andine Railway to Buenos Aires.
Write for illustrated booklet and detailed information
PACIFIC LINE
The Pacific Steam Navigation Co.
SANDERSON & SON, Inc., Agents,
26 Broadway, N. Y., or local agents.

CUNARD AND ANCHOR LINES
N. Y. to Cherbourg and Southampton
MAURETANIA . . . Apr. 17 May 8 May 29
BERENGARIA . . . Apr. 24 May 15 June 5
AQUITANIA . . . May 1 May 22 June 12
N. Y. to Plymouth, Cherbourg and Hamburg
TYRRHENIA (new) Apr. 18 May 23 June 20
N. Y. to Cobh (Queenstown) and Liverpool
CARMANIA . . . Apr. 21 May 19 June 16
CARONIA . . . May 5 June 2 June 30
Boston to Cobh (Queenstown) and Liverpool
LACONIA (new) . . . May 12
SCYTHIA (new) . . . May 26 June 23 July 21
N. Y. to Londonderry and Glasgow
COLUMBIA . . . Apr. 14 May 12 June 9
ASSYRIA . . . Apr. 29 May 19 June 16
CAMERONIA (new) Apr. 24 May 24 June 23
TUSCANIA (new) . . . May 5 June 2 Sept. 6
N. Y. to Plymouth, Cherbourg and London
ANDANIA (new) . . . Apr. 14 — — —
ANTONIA (new) . . . Apr. 21 — — —
ALBANIA (new) . . . Apr. 28 June 2 July 7
SAXONIA . . . May 19 June 30 Aug. 4
N. Y. to Mediterranean
TUSCANIA (new) . . . June 30
Round the World Cruise—from N. Y.
FRANCONIA (new) . . . November 15
*Via Halifax. †Calls at Boston.
25 Broadway, New York, or Local Agents.

New York to
EUROPE
ENGLAND (Plymouth) FRANCE (Cherbourg) GERMANY (Hamburg)
by new steamers de luxe
Reliance . . May 1st
RELIANCE . . . May 29 June 26 July 24
RESOLUTE . . . June 12 July 10 Aug. 7
ALBERT BALLIN (maiden trip) July 28
HAMBURG DIRECT
by one-class cabin steamers
BAYERN . . . Apr. 19 May 31 — —
THURINGIA . . . May 3 June 14 — —
HANSA . . . May 17 June 28 Aug. 9
WESTPHALIA (new) . . . July 12 — —
Apply to Local Agents or to Hamburg-American Line
39 Broadway New York
or local steamship agents
UNITED AMERICAN LINES
Joint Service With
HAMBURG AMERICAN LINE

FLORIDA
SPRING TRIPS
8 days 2000 miles on the water
$79.27 and up, according to accommodations selected
Liberal Stopover and Side Trip Privileges

AN IDEAL short vacation covering 2000 miles, including delightful trip down the coast, stopping at Charleston, S. C., with ample time for shore visits at this historic and interesting city, with its celebrated homes of Southern aristocracy, old cathedrals, Fort Moultrie and Fort Sumter of Civil War fame, Navy Yard and numerous other attractions.

At Jacksonville, Fla., gateway to enchanted land of Ponce de Leon, connection is made for the unique and fascinating daylight and searchlight trip

THROUGH THE HEART OF TROPICAL FLORIDA

with its 340 miles of picturesque and luxuriant scenery, along the St. Johns River to Sanford and back, the most enchanting and interesting inland water trip in America.

Return to Jacksonville is made on the 5th day and on the 8th day steamer arrives in New York, completing the most interesting and economical short water trip on the American Continent.

Although this trip is arranged to cover uninterrupted itinerary for 8 days as outlined, passengers may at their own expense extend the trip to include the famous Florida East Coast resorts, which are now at the height of their season, or to Central Florida points and the West Coast Resorts on the Gulf of Mexico in which case tickets may be arranged, good returning on any date to June 15th, to suit your convenience.

Standard Coastwise Passenger and Freight Route to all Points in the Carolinas, Georgia, Alabama, Louisiana and Florida

CLYDE LINE
NEW YORK TICKET OFFICES
UPTOWN
429 Fifth Ave., at 42nd St.
DOWNTOWN
Pier 36, North River

ORIENT from Seattle on U.S. President Ships
New American-built oil-burners, 535 feet long, 21,000 displacement tons.
PRESIDENT MADISON
APRIL 20
President McKinley May 2
President Jackson May 14
President Jefferson May 26
President Grant June 7
and every 12 days thereafter
These ships make the fastest time from the United States over
The Short Route to
Yokohama, Kobe, Shanghai, Hong Kong and Manila.
Admiral Oriental Line
17 State St., New York, or local agents or ticket agencies
Managing Operators for
U. S. SHIPPING BOARD
Owners of the Vessels

WHITE STAR
Choice accommodations in all classes still available
TO CHERBOURG, SOUTHAMPTON
Homeric (new) 11 A.M. Apr. 14 May 5 May 26
Majestic, 11 A. M. . . . Apr. 21 May 12 June 2
Olympic, Noon . . . . . Apr. 28 May 19 June 9
TO COBH (QUEENSTOWN) & LIVERPOOL
Adriatic, Noon . . . . . Apr. 14 May 12 June 9
Celtic, Noon . . . . . Apr. 21 May 19 June 16
Baltic, Noon . . . . . Apr. 28 May 26 June 23
Cedric, Noon . . . . . May 5 June 2 June 30
CHERBOURG, SOUTHAMPTON, BREMEN
Pittsburgh (new) 12 N. Apr. 10 May 15 June 19
Canopic, Noon . . . . . July 7
AZORES, GIBRALTAR, NAPLES & GENOA
Arabic, 11 A. M. . . . . July 17 Sept. 18

RED STAR LINE
PLYMOUTH, CHERBOURG, ANTWERP
Belgenland (new) 3 p.m. Apr. 18 May 16 June 13
*Zeeland, Noon . . . . . Apr. 25 May 23 June 20
Lapland, Noon . . . . . May 2 May 30 June 27
*St. Paul, 3 P. M. . . . . June 6 July 4
*Cabin and 3d class.

AMERICAN LINE
PLYMOUTH, CHERBOURG, HAMBURG
*Manchuria, 3 P. M. Apr. 19 May 24 June 28
*Mongolia, 3 P. M. . . May 3 June 7 July 12
Minnekahda (3d class) 3 P.M. May 10 June 14
*Kroonland, 3 P. M. . . May 17 June 21 July 26
*Finland, 3 P. M. . . . May 31 July 5 ——
*Cabin and 3d class.

ATLANTIC TRANSPORT
TO LONDON
Minnewaska (new) . . . Aug. 11 Sept. 15 Oct. 18
International Mercantile Marine Company
117 Steamers—1,218,000 Tons
1 Broadway, N. Y., or Local Agents.

FURNESS-BERMUDA LINE
Under Contract with Bermuda Govt.
Spring is Ideal for a Bermuda Vacation
Only 2 Days from New York
Fastest and most luxurious steamers, finest cuisine—passengers landed directly at Hamilton Dock, avoiding the discomforts and delay of transfer by tender.
Tickets interchangeable. No Passports.
Sailings Twice Weekly
From New York Wed. & Sat.
Via Palatial Twin-Screw
Oil-Burning Transatlantic Liners
S. S. "Fort Victoria"
S. S. "Fort St. George"
Each 14,000 Tons Displacement
Furness-Bermuda Line
34 Whitehall St., New York
Or Any Local Tourist Agent

South America
FORTNIGHTLY SAILINGS on famous SANTA steamers
Fastest direct service to LIMA and CHILE via Panama Canal. Direct rail connections for all points in Bolivia. Fine large vessels with the comforts of a private yacht. All outside rooms. Unexcelled cuisine. Reduced Rate Around South America Tours
S.S. Santa Luisa Apr. 19
S.S. Santa Teresa May 2
S.S. Santa Ana May 17
S.S. Santa Elena May 31
GRACE LINE
10 Hanover Square, New York

WEDDING TRIPS
SPECIAL BOOKLET NOW READY
NATIONAL TOURS, 37 WEST 39th ST., N.Y.

South America from New York on *American* 535's
Oil-burners; 21,000 displacement tons.
Fastest Time—Finest Ships to Rio de Janeiro, Montevideo, Buenos Aires.
[*Stops at Santos, southbound]
WESTERN WORLD
APRRIL 14
*Southern Cross . . . . Apr. 28
American Legion . . . May 12
*Pan America . . . . May 26
*Fortnightly thereafter
Munson Steamship Lines
67 Wall Street, New York City
or Local Agents *Managing operators*
U. S. SHIPPING BOARD
Owners of the vessels

SAN FRANCISCO to the Orient
on U. S. "President Ships"
New American-built oil-burners, 535 feet long, 21,000 displacement tons.
The Sunshine Belt
Honolulu, Yokohama, Kobe, Shanghai, Hong Kong and Manila
PRESIDENT TAFT
APRIL 19
President Cleveland . . . May 3
President Pierce . . . . May 17
President Wilson . . . . May 31
President Lincoln . . . . June 14
Sailings every 14 days thereafter
Pacific Mail S.S. Company
10 H

BUILDERS REFUSE TO INCREASE WAGES

Employers' Association Declares Duty to Public Requires Rejection of Unions' Demands.

PREDICTS 'BUYERS' STRIKE'

Says Yielding Means Giving Away All Benefits From Tax Exemption.

The Building Trades Employers' Association will not make an agreement to increase wages, said Christian G. Norman, Chairman of the Board of Governors of the association, yesterday in reply to the announcement of the Building Trades Council that it would seek an increase of $1 to $2 a day in the wages of the various unions, to become effective May 1.

In a carefully prepared statement of the viewpoint of his association, Mr. Norman predicted a "buyers' strike" in the building industry in a few months if the people engaged in housing construction continued to pay additional wages to the unions "because labor is in a position to hold them up."

Mr. Norman asserted that thirteen crafts affiliated with the old Brindell Building Trades Council have agreed to accept the 1922 scale of wages for the coming year. In his statement he says:

"The twelve principles upon which trade agreements should be based were approved by the Building Trades Council on Oct. 17, 1922. Directly following this approval, negotiations were undertaken with each of the unions except the plasterers, Local No. 60, to whom no overtures were made because the legality of its form of government was being questioned by the Attorney General.

"The agreements which have been made all provide for the payment of the old rate of wages for the year 1923.

"After the Twelve Principles were agreed to, the Marble Workers' Union withdrew from the Building Trades Council. The Plumbers' Union was suspended by the Council in 1922 for refusal to call off its strike on the work of a member of the Employers' Association. The Plasterers' and Bricklayers' Unions withdrew in 1921, and the Bricklayers Unions were never members. These unions formed a new Council and received a charter from the American Federation of Labor on June 27, 1922.

"The Marble Cutters and Setters Union, Local No. 4, which left the Building Trades Council after the Twelve Principles were agreed to, was the first union to ask for an increase in wages and to demand a new agreement unless an increase was allowed. The marble employers have been directed to arbitrate all questions upon which they are unable to agree with this union.

"The Plumbers' Union, Local 463, of Manhattan and the Bronx, demanded an increase in wages as a condition of making a new agreement.

"The bricklayers have started a general movement to raise their scale from $10 to $12 a day by striking. They have been receiving a bonus and premium wages for over a year on all of the work of the speculative builders and contractors who are not members of the Employers' Association. Recently many members of the Employers' Association have been compelled to give the bricklayers overtime in order to man their jobs.

"The Employers' Association has not changed its methods or in any way departed from its policy of dealing with labor, which is: 'No strikes, no lockouts, and the adjustment of all disputes by conference and arbitration.'

"The Employers' Association is of the opinion that its obligations to the public and its clients require a refusal of these wage demands of the union members of the recently organized council affiliated with the American Federation of Labor.

"We will not make an agreement to increase wages. We will not interfere with the housing construction work by locking out the bricklayers or any other trade, and if the people engaged in housing construction continue to pay a bonus in wages, giving away at once all the benefits derived from tax exemption and the changes in the tenement house laws to union labor, merely because labor is in a position to hold them up, a buyers' strike is due in a very few months."

The employers' refusal will be discussed at a meeting of the Building Trades Council to be held at 130 East Fifty-ninth Street Friday evening.

PLANS HUGE GERMAN TRUST

Stinnes Said to Be Forming Greatest Combination Yet Attempted.

Copyright, 1923, by The New York Times Company.

By Wireless to The New York Times.

BERLIN, April 10.—In well-informed financial circles it is reported that Hugo Stinnes is engineering a new industrial concentration which will eclipse anything hitherto dreamed of.

He will draw the powerful Otto Wolff concern into his new trust, and the great potash interests will likewise be linked up with it, according to reports said to be trustworthy.

DOYLE ORDERED TO TESTIFY

Will Be a Witness in Suit Over "Sherlock Holmes" Film.

Supreme Court Justice O'Malley signed an order yesterday directing Sir A. Conan Doyle to testify on April 14 at 10 A. M. as a witness in the suit of William Gillette and Charles Frohman, Inc., against the Stoll Films, an English corporation, and the Educational Film Exchanges over the right to use of Sherlock Holmes" stories for film purposes.

The application for the testimony was made by the plaintiffs to prove their contention that they have obtained film rights to the stories from Doyle. The defendants consented to have the testimony taken because they hope to prove that the plaintiff never got any film rights, whereas the Stoll company obtained them in 1926.

Newark Cafeteria in Bankruptcy.

Failure of the L. R. Steel Enterprises, Inc., of Buffalo recently is held responsible for the filing yesterday in Newark of an involuntary petition in bankruptcy against the Steel Cafeteria System, Inc., which has been operating there since Jan. 1. The similarity in names, although it is declared there is no connection between the two companies, made it difficult for the Cafeteria to sell stock, it is said. Liabilities of the concern were said by attorneys to be $75,000 and assets $30,000.

Policeman Acquitted of Bribery.

A jury in Judge Haskell's part of the Kings County Court yesterday acquitted Policeman Albert E. Heimerson of the Fourth Avenue Station on a bribery charge made by William Gories, proprietor of a restaurant at 5,402 Third Avenue. Gories alleged that Heimerson and another policeman extorted $150 from him on Sept. 8 last under threat of arresting him for violating the State prohibition law. Heimerson testified that he was at his home, 351 Fifty-first Street, under the care of a physician at the time.

Asks Receiver for New Home Co.

BOSTON, April 10.—Receivers for the New Home Sewing Machine Company of Orange, with authority to continue the business, were asked in a petition filed in the Federal District Court today by Charles R. Searborough of New York City, a creditor, for $26,000. It was said that the company was solvent, but lacked sufficient cash to meet current liabilities. Assets were estimated at about $4,000,000 as against liabilities totaling $1,200,000.

COLLEGE REINSTATES EVOLUTION EXPONENT

Kentucky Wesleyan Gets Prof. Demaree to Regret But Not to Recant.

Special to The New York Times.

WINCHESTER, Ky., April 10.—Professor Ralph G. Demaree, suspended for expounding the evolution theory at Kentucky Wesleyan College here, tonight won a partial victory.

The Board of Governors of the college after a session lasting several hours tonight announced Demaree had been reinstated in his chair of Physics and Mathematics, to remain there until he leaves the college May 29 for California.

Demaree's reinstatement followed his signing the following statement:

"I regret very much any damage that may have been done Kentucky Wesleyan College by my reported chapel talk.

"The effects as reported by the papers are at variance with the spirit in which I gave it. In view of the possibility of further misunderstanding, I hereby agree not to discuss the subject under controversy in my official capacity or through the public press during the remainder of my stay at this institution. My relations with the college terminate May 29, 1923.

"RALPH G. DEMAREE."

Professor Demaree, according to President W. B. Campbell, was suspended because the college did not want to be put in a position where it could be said the institution tacitly approved his theories.

Professor Demaree carried a brief case and two books into tonight's meeting. Whether he used them is not known. But he did not recant his statements concerning evolution.

WAGE INCREASE IS MET BY BETHLEHEM STEEL

Advance of 11 Per Cent. Is Made to Common Labor—Other Adjustments to Follow.

The Bethlehem Steel Corporation yesterday advanced wages of common labor 11 per cent. to conform with the advances announced on Monday by other leading steel companies. Rates of other labor will be adjusted to conform with the higher scale paid common labor.

E. G. Grace, President of the Bethlehem Steel Corporation, yesterday in an official statement said that the company "was planning to make wage adjustments in its various plants, effective April 16. Increases will apply particularly to common labor and the rates affected thereby. Details, as usual, are being developed through the employes' representation system at the different plants."

Reports were current yesterday that because of the shortage of labor in the steel centres the Bethlehem Company was importing labor from Mexico. This could not be confirmed at the local offices.

WOLF WAS THE FEATURE.

Canadian Skins Did Well at Fur Sale—Bids Come Slowly.

Wolf featured the second day of the local fur auction, when an estimated sales total of $575,000 was reached, and the grand total for the first two days' selling was brought to $1,100,000. The collection of this fur, which had been held over from Monday, attracted more attention than any other that has yet gone under the hammer, and at times the competition for it was keen. For the most part, however, the conservatism that marked bidding on the opening day was apparent.

The principal buyers of wolf were the skin dealers and the smaller manufacturing furriers, many of whom specialize on cutting up trimmings for the cloak and suit houses. Interest in the offering was general, and the attendance while it was on the block was fully equal to that when the white fox sale was on Monday. Prices, especially for the better grades, showed an upward tendency, and they ranged up to $26.50. Timber wolf, which is also used to some extent for trimmings, brought prices ranging up to $45.

A varied collection of skins was offered, of the wolf pelts had been sold. Bidding for most of them was "dragsy," and there was little feature to the activities of the buyers or to the prices paid. Many of them were said to be disappointing to shippers, but they indicated the unwillingness of buyers to pay more than they absolutely had to to get the goods. They were also said to reflect the tightness of money at present, so far as the fur trade is concerned.

The collection of Russian sables had not been entirely disposed of at the time selling stopped, and the remainder will be sold the first thing today. Up to the close the sable prices had been ranging from $100 to $300, and $360 was top for the part of the offering that was sold.

In the appended table will be found the highest prices brought by the furs sold yesterday, together with the percentage advances or declines shown when compared with the averages of the Winter sale:

	Highest Price	Advance (Per Cent.)
Wolf	$26.50	*10
Timber wolf	45.00	20
Kolinsky	4.50	25
Fitch	2.90	†25
Baum marten	20.00	225
Stone marten	17.00	215
Marten	4.00	200
Sea otter	150.00	No comparison
Chinchilla	38.00	No comparison
Seal, dressed and dyed	29.00	No comparison
Russian sables	360.00	Unfinished

*Canadian wolf. Northwestern wolf did not change while Western and Southwestern declined 10 per cent.

†Decline in German fitch; Russian fitch were unchanged.

‡Decline.

§Good colors; other marten dropped 10 to 20 per cent.

The offerings of principal interest today will be squirrel, of which 300,000 will be put up, and muskrat. Nearly 1,000,000 "rats" will be offered.

Jewelry Demand Has Lightened.

The quietness that has more or less generally prevailed in the textile trades since the beginning of the month was said yesterday to be noticeable in the jewelry industry as well. All grades of jewelry are apparently feeling the slump which is believed to be only temporary.

The cheaper grades are selling less freely, it was asserted, because the weather around Easter restricted the buying of new garments by large numbers of women and girls who buy these lines. Without a new dress or suit, it was asserted, the incentive to buy new jewelry was lacking. The slowing up of demand for the better goods is believed to be partly due to the slump that some times follow the initial income tax payments and partly to the effect of quiet business in other lines.

BUSINESS NOTES.

The National Association of Straw Hat Manufacturers will hold its annual meeting today at the Hotel Astor, at which officers for the coming year is scheduled, and the discussions planned centre on the outlook for the industry with particular reference to conditions in the braid market.

Frank A. Le Boeuf, merchandise manager of the Ferry Dame Company for the last five years, is now associated with the resident buying office of Jay & Co., 19 West Thirty-fourth Street.

The annual meeting of the Cloak, Suit and Skirt Manufacturers' Protective Association will take place this evening at the Hotel Commodore. Franklin Simon, President of the National Garment Retailers' Association, and Sol Wolerstein, President of the Garment Salesmen's Association, will be the speakers. Reports will be read of the activities of the various departments of the association during the last year and nine vacancies on the Executive Committee will be filled.

BUSINESS WORLD

COMMERCIAL PAPER.

Yesterday ..... 3 to 3½% for the best names
Month ago ..... 3 to 3½% for the best names
The quotations are for six months' paper.

Blouse Trade Active.

Novelties continue to stimulate the demand for the season. Many manufacturers are now giving their attention to later season models, with particular emphasis placed by some on the ones that may be used for sports wear. Crepe de chine is still the fabric most favored, with the printed crepes showing up well in the all white shades. There are, however, many models which have the embroidered effects, and retailers are still said to have excellent sales of blouses of printed materials. At the moment, some firms say their best selling more of the overblouse style, while the one adapted for wear with suits, as the season advances, the jacquette is looked upon to gain steadily in favor, some of the newer styles have a "tuck in" effect that is said to have a marked appeal.

Silverware Sales Uneven.

The business being done by the silversmith trade there is no denying, has been the case for some time. While one of the big concerns was said yesterday to be running only three days a week, one of its competitors is operating overtime and cannot obtain the labor of the kind wanted to man its plant. The latter concern has never been busier in its history. The approaching completion of Government silver purchases under the Pittman law is causing some uncertainty in the trade, but it is not thought to be having a great deal of bearing on the present unevenness of retail demand. It is among the manufacturers, rather than the retailers, that the future course of bullion prices is causing the uncertainty.

Reorders of Sports Coats.

Manufacturers here say they are having rather lively reorder business on sports coats. Retailers are described as having met with an excellent response in their sales of these garments, the consumer demand being particularly keen now. A wide assortment of cloths is used in these garments, but those of the polo variety are said to continue the leadership which was indicated earlier in the season. It is the belief in certain quarters in the trade that the current demand is of a nature that will continue for a while yet, with the interest later switching more strongly to coats made of lighter fabrics which are now beginning to get active.

To Start Fall Season Early.

Indications in the garment trade point to an early and vigorous start of the Fall season. Many firms are now beginning their operations, and their number will be well augmented from now on. From a style standpoint there are many aspects of the situation that will have to be definitely determined, but active progress is being made in this direction. Some houses have brought their models from abroad which will serve for the early Fall, while others are or will shortly leave for the fashion centres of the Continent. It is declared beyond any question that the high sheen pile fabrics will be the leading cloths for coats, while those having a silken finish and drape will dominate the dress field. From a merchandising standpoint every effort will be made to get the retailer to buy early. Stress will be laid on the argument that the retailer who buys early will avoid later advances in price. This movement, it is pointed out, should be helped along by the fact that the retailers' stocks of last Fall were practically all absorbed, with no carry-over.

Gray Goods Soften Slightly.

Although first hands continue firm in their demands for full asking prices for gray goods in this market, second hands softened a little yesterday in some directions. For 39-inch 68-72 printcloths first hands are asking from 12½ to 12¾ cents, depending on who holds the goods, but second hands are said to be letting out odd lots at 12¾ cents. For shipment in late May or some 30-inch 68-72 were disposed of at 9¼ cents. Buyers showed little willingness to look ahead, however, which was said to be due to the fact that many of them are well covered on goods bought at levels averaging from three-quarters to ¾ cent a yard under the current market. Sheetings, fine-yarn cloths and specialties continued to lack feature.

A Review of the Silk Trade.

One of the outstanding features of the reviews of conditions in the silk trade during the last year, as given out yesterday by the Silk Association of America, is the importance attached to the use of artificial silk. In the report on broad silks, prepared by Albert Tilt, it is declared: "There is a growing belief that artificial substitutes for silk will ultimately replace the natural fibre to a large extent, by mixtures with cotton into ordinary wear." It is brought out that, while there has been a marked turn for the better in broad-silk demand since last October, profits have been very small. In velvets, conditions are described as having been very good. Knit goods enjoyed "no real stability of a progressive character," according to the review of this branch. Restricted buying hampered the trade in linings, which also had the drawback of the use of inferior fabrics for substitute purposes. Although ribbons had a poor year, there is reported a notable improvement during the closing months, which has since grown stronger. Better conditions are also reported in the spun-silk section of the trade, while home dressmaking has helped sewing silks and twists.

An "Obelisk" Handbag.

Another new handbag is being placed on the market, which is described by the manufacturers as a novelty that may be sold at a moderate price and yet be well adapted for "dressy" wear. The shape of the bag is said to be entirely new, being the form of an obelisk, although having no other suggestion of the Egyptian motif. It is about six inches high, with a four-inch base, the sides being octagonal. It is made in both silks and leather, the Persian grain being featured in the latter, although it is also available in the desired shades in patent leather. The bags are equipped with a "mat-appearing brass lock in the centre. The lining is of colored moire silk, with the interior equipped with the usual vanity fittings, including a coin purse. The wholesale price is $24 per dozen.

Knit Goods Deliveries Behind.

Although many of the striking knit goods workers in the metropolitan district are said to be returning to their machines, it is also said that their present frame of mind is not conducive to hard work. As a result production of knitted novelties for women is still low, and deliveries of the goods on order are quite badly delayed. One prominent producer of this merchandise reported yesterday that although about a third more business was taken last month than in March a year ago, deliveries were 50 per cent. smaller. Buyers continue to place business, however, and are said to be especially anxious to get knitted jacquettes and both sleeved and sleeveless golf coats.

Has Had to Expand It.

So successful has been the "dollar day" department recently established by a local wholesale concern that it has been found necessary to expand it. The result is the addition of a number of lines of merchandise not included in the original offerings. Yesterday forty-two different kinds of goods were displayed, all of which could be retailed profitably at $1. The high spots" of the collection included a small electric table stove, an imported electric immersion water heater, with case; a sturdy bath spray with an attachment which prevents the tube from slipping from the faucet under heavy pressure, and a scissors set, in the latter case being included a pair of three-inch embroidery scissors, a pair of five-inch scissors for ordinary cutting and an eight-inch pair of shears. The three pairs are retailed together for $1.

LEGAL ADVERTISEMENTS.

TO THE STOCKHOLDERS OF LOUFRE INCORPORATED:

Notice is hereby given that a Special Meeting of the Stockholders of Loufre, Incorporated will be held at the office of the Company's attorneys, Messrs. Appleton, Butler & Rice at Number 59 Pine Street, Borough of Manhattan, City of New York, on May 4, 1923, at 4:00 P. M., for the purpose of voting upon a proposition that such Corporation be forthwith dissolved.

Dated, New York, April 10, 1923.

By the order of the Board of Directors
FREDERICK W. JOY, Secretary.

BUYERS' WANTS—OFFERINGS TO BUYERS

BUYERS' WANTS.

Fifteen cents per word each insertion.

BOLIVIAS WANTED—Any kind three of hermes; velours 13115, 13513, Madison Square 6900.

BOLIVIA, Wanted—American 13146, 21471, 21894, black kit fox. Madison Square 6154.

BOLIVIAS Wanted—0568, Stevens Francine 1440, 1315, 2868, 2896, Madison Sq. 10061.

BOLIVIAS Wanted—All kinds; cash. Wolf & Steinberg, 19 West 19th.

BOLIVIAS Wanted—0545, 0362, 10061, Watkins 6655.

BOLIVIAS Wanted—American 0623, 373 Longacre 4708.

BOLIVIAS and Velours Wanted—0545, 1589, 1310, all colors Gramercy 4762.

BOLIVIAS Wanted—0545, 0362, 10061, 10047, 0568, 13149, Madison Square 3724.

BOTANYS Wanted—Yalama color 229 tan; any quantity. Spring 6612.

BUTTERFIELD'S Normandy Swiss Wanted black and navy brown; any quantity. Tunbaylvania 4311.

CAMEL'S Hair Wanted — Gulliland's 2230. Herwig & Rappaport, 30 West 36th.

CANTON Satin-faced and Jacquard Silks Wanted. Mahler & Cohen, 1,165 Broadway.

CHINCHILLAS Wanted — Quantity, all makes. Hiller Bros., 12 West 27th. Chelsea 4397.

CLOTHS Wanted—504, 1402; also heavyweight velours and bolivias. Mr. Cohen. Longacre 8907.

CLOTH Wanted—Heavy weight velours, Jullards, broadcloths; all colors; for cash. Chelsea 4216.

CLOTH Wanted—Kingsley 8350 and 850 at a price; gray only. Pennsylvania 1190.

CLOTH Wanted—11014, at a price. Phone Chelsea 9065.

CLOTH Wanted—Spot cash on delivery, 0545, 569, 1310, 150. Watkins 1780.

COATINGS Wanted—11004, 11014, 15184; pay cash. Orchard 6965.

COATS Wanted—Large fober placing order on ladies' cloth and plush coats; call with samples. M. Felenstein & Bro., 26 West 32d St.

COATS Wanted — Infants', intermediates, children's; placing orders on snappy Fall models; call all week. 19 West 24th, first floor.

COATS Wanted—Placing orders on junior, misses' and ladies' coats for Fall; submit samples. 119 West 31st, 10th floor front.

COATS Wanted—Infants', intermediates, children's; placing orders on snappy Fall models. 164 West 27th, first floor.

COATS Wanted—Jobber placing orders on plush and cloth coats; better popular-price line. 125 West 25th, 8th floor.

COATS WANTED—Jobber looking at Fall coats, 9 to 12. 7th floor, 1230 Broadway. See Mr. Strauss.

COATS Wanted—Infants', intermediate, children's and junior for Fall. Tenth floor, 1,372 Broadway. Mr. Hoffman.

COATS, SUITS Wanted—Large jobber looking at Fall samples. 9 A. M.-12 A. M. 1338 Broadway. 8th Floor.

COATS Wanted—Jobber looking at Fall coats; call with samples all week. 15 West 27th, 9th floor.

COATS, Suits and Wraps Wanted—Jobber looking at the price. 124 West 32d St., short flight up.

COATS Wanted—Jobber looking at samples of better Fall coats. 11th floor, 151 West 30th.

COATS Wanted—Placing orders Fall ladies', juniors', children's. 127 West 27th, 1st floor.

COATS Wanted—Jobber placing orders on plush and cloth coats. 22 West 21st, first floor.

COATS Wanted—Jobber will look at better grade children's coats. 28 West 32d, 10th floor.

COATS, Wraps Wanted—For Fall; after 10:30 A. M. J. G. Ellis, 136 West 26th.

COATS Wanted—Jobber buying Fall coats. 147 West 26th, first floor.

COATS Wanted—Jobber open for Polaire, bolivia, twills. Levy, 40 West 37th.

COLLARS Wanted—Fox, carmel, opossum and hare. Harry Greenberg, 22 West 30th.

CREPE DE CHINE Wanted—White and fallow. Penn Waist Co., 30 West 32d.

CREPE Wanted—French all-wool, gray, tan. J. S. Schwartz, 3 West 20th.

CREPE De Chines Wanted—In all materials in Egyptian colors. 8 West 32d, 3d floor.

CREPES Wanted—Large jobber now placing orders on medium to better grades Spring merchandise for street and afternoon wear, in canton crepe, satin, canton crepe romain, flat crepe, crepe de chine and all other novelty materials. Submit samples 2 to 5 daily, 28 West 33d, 5th floor.

DRESSES Wanted—Large dress house placing quantity orders on cotton dresses in all the newest materials and styles. Also new Fall dresses in poiret twill, canton crepes, satin canton and all new materials for Fall samples. 7 East 31st, 4th floor.

DRESSES Wanted—We pay spot cash for your entire stock of canton, flat crepe and all desirable dresses; no lots too small or too large. Call Lockman, Pennsylvania 5020.

DRESSES Wanted—Large dress jobber placing quantity orders on Spring dresses, canton crepes, flat crepes, crepe de chines and all sport and cotton materials; also buying jobs lots. Schuss, 9 East 32d, 7th floor.

DRESSES Wanted—Will pay cash for your entire stock of canton, flat crepe and all desirable dresses; no lots too small or too large. Call Lockman, Pennsylvania 5020.

DRESSES Wanted—Large dress jobber placing orders on children's juniors and flappers Fall dresses. Call with samples after 1:30 P. M. 9th floor, 6th Ave. cor. 37th St.

DRESSES Wanted—Large jobber placing orders on cotton, linen and pongee dresses; contractors submit samples. Gratz & Hoffman, 27 West 32d.

DRESSES Wanted—Large jobber buying medium and better grade cloth and silk dresses and 3-piece costumes, ladies', misses', juniors. 5th floor, 116 West 32d.

DRESSES Wanted—Placing dress stock orders, new Summer styles, Normandy, woolen, novelty materials; submit samples. 158 West 27th, third floor.

DRESSES Wanted—Placing orders new canton crepe; also buying job for cash. First floor, 30 West 32d.

DRESSES Wanted—Placing orders new canton crepe; also buying job for cash. First floor, 30 West 32d.

DRESSES Wanted—Jobber placing orders on cotton and normandie; call all week. 148 Madison Av., twelfth floor.

DRESSES Wanted—Jobber placing orders on all kinds of silk dresses. 35 West 31st, 8th floor.

DRESSES Wanted—Jobber placing large orders on ratine and linen dresses. 137 West 26th, 10th floor.

DRESSES Wanted—Cantons, small or large lots; cash. Progress, 30 West 32d.

DRESSES Wanted—Jobber placing stock orders, cottons. 16 West 27th, fifth floor.

DRESSES WANTED—Jobber placing orders on cotton. Lidz & Diamond, 4 West 32d.

DRESSES Wanted—Higher prices jobs silks. Delite, 31 West 32d. Pennsylvania 2360.

DRESSES Wanted—High-class, all kinds, lots, for cash. Tuttleton Canal 2225.

FARMS Wanted. Pennsylvania 4811.

FLANNELS Wanted—12 cs., blue only. Slater's or similar quality. R. L. Bennett Co., 208 Fifth Av.

FURS Wanted—Squirrel opossum and Thibet chokers, in large quantities; spot cash. Nathan Schachoer, 49 West 27th.

FURS Wanted—Raccoon, platinum, wolf, squirrel; chokers, muffs; orders; spot cash. N. Brody, 12 West 27th.

FURS Wanted—Summer squirrel, all shades; spot cash. 49 West 27th, 8th floor.

GEORGETTES, Crepes de Chine, Charmeuse, Satins Wanted—Send Weights, Quantity for cash. Joseph Glauk, 484 4th Av.

HANDBAGS (Ladies') Wanted—Jobber open for good staple low-priced numbers. Call Thursday, 10 to 12, 7th floor, Rosenbaum, 30 East 20th St.

JERSEY Wanted—Wool heather, any quantities, cash. Ace High Sportswear, 92 Bleecker.

LINGERIES Wanted—Flesh stripes only. Chelsea 1023.

LUSTRONA, Ormondales, Carmona, Fashona Wanted—Pennsylvania 0763.

GREENDALE Wanted—Silver, velvarette Chase, 15140; all colors; cash. Madison Square 1794.

OXFORD Mallens Wanted—Linker Klein, 38 East 30th.

PIECE Goods Wanted—Cash, 10 bls. at a price larger quantities; poiret twills, printed crepes, velvets, velvetsome, canton crepes, novelty silks. Paul Waist, 1,372 Broadway, corner 37th St.

PIECE Goods Wanted—Woolens for sport; must be below market. Madison Square 6927.

PLAIDS Wanted—Glaster-Cummings' 741-4, 726-1 and 2. Watkins 6459.

POIRET Twill Wanted—09163-4 or similar quantities; immediate delivery. Monarch Dress, 909 7th Av.

POIRET Wanted—09165, 09164, 09163, Wightman's 699, botany 8315. Madison Square 8154.

POIRET Twills Wanted—09163 and 64, spot cash. Ashland 1567.

POIRET Wanted—09163, 09165, 8318, 84303; spot cash. Madison Square 3746.

POIRET Twill Wanted—09165, navy. Lichtman & Hurwitz, Longacre 2535.

POLAIRES Wanted—Gray, Sterona 1211, Dolanda 1220, or similar. Hall, 1,353 Broadway.

POLAIRE and Velours Wanted—American 11186, 132016, 138118, Sorrento, Pennsylvania 66-45, American Silk Cord.

POLAIRE Wanted — 132016, similar; also overplaid, at a price. Watkins 7444.

POLAIRES Wanted—132016, color 5, Rathbluro, Watkins 6455.

POLAIRE Wanted—American. Chelsea 4077.

POLAIRES Wanted — Spring. Telephone Watkins 4717.

POLAIRES Wanted—Light shades, quantity, cash. United Shirt, 13 West 27th.

POLAIRES Wanted—Frankenberg 502, tan. Chelsea 9068.

POLAIRES Wanted—All colors, below price, cash. Louis Silevits, 1,370 Broadway.

POLAIRE Wanted—Frankenberg's 150 or other makes, in gray. Watkins 0439.

POLAIRES Wanted—Gray, I. & R. Saplro, Cloak Co., Longacre 8472.

POLAIRES Wanted—132016; will pay cash. Samuel D. Miller, 28 West 25th.

RADIUM and Crepe de Chine Wanted—In white, blaque and black; open to buy for cash; must be below market. Randa Waist, 13 East 22d.

ROSHANARAS Wanted—Gray and tan, any quantity; pay cash if price is right. Kane Skirt Co., 40 West 27th.

ROSHANARA Crepe Wanted—Black. cash. Invincible Cloak, 363 7th Av. Pennsylvania 6940.

SERGE Wanted—For cash; large quantity, black and navy, 2007 serge. F. J. Bagnall, 27 West 20th. Chelsea 7900.

SILKS Wanted—Georgettes, cantons, crepe de chines, japs, can use any color, can be seconds, at a price for cash. Lackawanna, 4207.

SILKS Wanted—$25,000 spot cash, georgettes, taffetas, poplins, tubs, messalines, crepes, fancies, &c.; jobs any condition. Isar, 20 East 21th, Madison Square 0850.

SILKS Wanted—Crepe de chines in Paisley and Egyptian prints; spot cash. Bassers, 34 East 20th. Madison Square 6359.

SILKS Wanted—Cotton back, brocaded silk also jobs in fancies. Harry Greenberg, 22 West 30th.

SILKS Wanted—3-ply silks and cotton poplin crepe, plain or moire; small or large lot. Watkins 6168.

SILKS Wanted—Wash satins, fleak white, charmeuse taffetas. G. H. Freydberg, 58 6th Av.

SILKS Wanted — Japanese, China, French and similar; also chiffons, all colors. M 96 Times.

SILKS—Jobs wanted, short ends, yard up, light shades; spot cash. G. H. Freydberg, 58 6th Av.

SILK Wanted—Open for quantity black brocaded silk and cotton crepe. Dalvin Cloak & Suit, 24 East 28th.

SILKS Wanted—Chiffons, white and pink taffetas, Jap silks, tinsel novelties, georgettes; spot cash. Chelsea 6410.

SILKS Wanted—Embroidered. Rosanara, 142 West 20th, first floor.

SILKS Wanted—Canton crepe, crepe de chine, Winthrop, 128 West 33d.

SKIRTINGS WANTED—Fancy striped and plain roshanara, also novelty silks in Spring patterns. Ward & Levy, 127 W. 28th.

TAFFETAS and Messalines Wanted—Cheap black, navy, brown. Also other qualities in any colors; spot cash. Stavisky & Greenstone, 437 4th Av.

TAFFETAS Wanted—Any color or black; spot cash. Bassers, 34 East 20th. Madison Square 6359.

TAFFETA Wanted—Navy and brown, cheap quality. Phone Canal 2515.

TAFFETA Wanted—Navy, brown, copen; cash if cheap. Gerla, 8 West 30th.

TWEEDS, Homespuns Wanted—Cash, all qualities, white and all colors. Ashland 1817.

TWILLS Wanted—84316 navy or similar, cash. Watkins 2069.

TUB Silk Wanted—White, colors; low price; spot cash. S. Landau Co., 9 West 21st.

VELOURS Wanted—Lightweight, navy and tans. Edelson & Hand, 16 West 22d.

VELOURS Wanted—Check, Jullliards, shads 1. Watkins 10193.

VOILES Wanted—Checked on dark background; novelty. 58 West 16th. Watkins 6091.

WAISTS Wanted—Crepe de chines, all kinds; also flaskys and silks; samples, odds and ends, 8 West 32d, 3d floor.

WOOLENS, Cotton Warp and All-Wool Materials Wanted—Close out only. Leon Labs, 109 Washington St., Near Rector.

WOOLENS Wanted—Tatamas, tan, bottane; cash; also broadcloth, tan and brown shades. Morris Klingsland, Spring 9425.

Contracts Wanted.

SHIRTS, good, wanted to make for wholesale trade. Address Lock Box 5, Revere, Pa.

OFFERINGS TO BUYERS.

Fifteen cents per word each insertion.

Men's Wear.

SHIRTS—3,000 doz. shirts, high grade make, of every description; immediate delivery; call from 9 to 12. Independent Shirt Co., 78 5th Av. Watkins 7895. 8 Reps.

SHIRTS — Woven Madras, satin striped; broadcloth, navy, blue; 200 dozen to close out; also 38 dozen seconds. A. Fisher Shirt Co., 643 Broadway.

OFFERINGS TO BUYERS.

APRONS—Large quantity women's bungalow aprons, $4.85, $5.95 and $6.75 dozen; children's, $1.95 and $3.25; jobs of bloomers from $1.15 dozen upward; jobs of children's dresses and muslin underwear; also women's silk hosiery, $1.75 and $2.25 dozen; clocked silk, $3.95; women's cotton hosiery, 72½c and $1 dozen; boys' nainsook union suits, $3.25 dozen; men's, $4.25; women's, $7.50; dozen upward, and hundreds of other good items suitable for bargain basements and special sales. Simon Kahn Co., 911 Broadway.

APRONS, bloomers, nainsook and jersey, $1.90 dozen; boys' knee pants, $2.75; ladies' muslin gowns, $4.25; ladies' silk hose, $1.95; buck and Turkish towels, 75 cents dozen up; waistline, tablecloths, underwear, outerwearing apparel, hundreds other specials for Dollar Day Sales, bargain basements and syndicate chain stores at spectacular prices during our silver anniversary sale; now in progress. Washington Mills, 893 Broadway.

BANDANNAS—Paisley and hand-painted tie die for immediate delivery; $7.50 a dozen to $26. Harry N. Leiskram, 9 East 24d.

BOLIVIAS 21971, 19140, formoss 0563, anilwolaine 0545, 0068, Granada, Madison Square 1708.

BOLIVIAS—Velours, Fisher-Kennedy 3406 tweed; 1310, 13909 Raritan's, black. Fitzroy 3567.

BOLIVIAS, jobs, close out; lightweight velours, shades; 9th floor. 22 West 26th.

BRYTONIAS for sale. 52 West 32d, tenth floor.

BRYTONIA black, for sale. Watkins 2068.

CAPES — Anwoleine and jaspreette capes, crape lined, at $10.75; also velour, polaire and overplaid coats on racks for spot delivery. Rosenfeld Bros., 22 West 21st.

CAPES, Coats, Wraps—3,000 in assortment; most desirable styles and materials; sacrifice prices for after-Easter sales; call and be convinced. Korostoff, 26 W. 27th.

CAPES—Unbeatable values; fancy silk, roshanara lined, 8 new models, $4.75 up; also closing job of dresses sacrifice. A. F. Deeds, 119 West 25th.

CAPES—Silk, 5,000; immediate delivery; canton, with genuine fur collars, all lined, $7.75 up; also more capes, $3.75 up; also jobs of dresses. Criterion, 12 West 21st.

CAPES and Coats—Sizes 7 to 14, on racks, for immediate delivery; after-Easter prices. Louis Rosenheim & Co., 119 West 24th.

CAPES, Wraps—Bryttonias Zambonas velvetine, ormandales, other desirable materials; immediate delivery. Foiter Schatzman, 31 West 31st.

CAPES—Imperettes, Roshanaras, Cantons, Brocades, $8.75-$16.75; immediate delivery. Betsy Ross, 119 West 25th. Watkins 9660.

CAPES, coats; closing out Australian linens; from $16.75-$25.75. Bernstein, 36 West 31st.

CAPES, silk, $5.75 to $10.75; special good values. Garment Specialty, 18 West 27th.

CAPES—300 poiret twills and tricottines; to sell at sacrifice. Hollander, 29 West 25th.

CAPES—Unbeatable value for cash. Max Herman Company, 29 West 17th.

CAPES—Sacrificing 200 Roshanara and Imperette Monopoli; 9 West 31st.

CAPES, Coats and Suits—2,000 on rack, 10th floor, 11 West 27th.

CAPES, Coats, Suits—Closing out; Blankets, 36 West 25th.

CAPES—The best Bolivia crepe in the city at $14.75; most desirable line in twill cashmere to retail at $19.75; embroidered coats, $24.75; silk crepe and coats in prevailing fashions, $19.75 up; overplaid coats, 1,000 of them; some exclusive lines at reason and Frank & Hirsch, 30 West 28th.

CAPES—Rockhavens and canton crepes all lined, fur trimmed, $9.75 and up; also silk coats and loquettes; immediate delivery. Harry Greenberg, 22 West 30th St. Pennsylvania 0317.

CAPES and Coats—Short ensemble effects, in twills, velour, bryttonia, and polaires at remarkably low prices; do call and say you will be sure to see them. J. Novick, 45 West 27th.

CLOTHS—Close out chance. F. & H. bolivias, American 13909, velours 11014, overplaids, notrose, navys, blacks, tans, grays and other fabrics. Madison Square 8121-1520.

CLOTHS, American plaids 11014, polaires 132016, Parisot 1310, 13909, Formoss 13140. Madison Square 3780.

CLOTH — American plaidbacks, coatings, cuts out chest. Arcos, Madison Square 4614.

COATS, Capes, Dresses—Specials today for first rated merchants only; snappy polo coats, $6.75, $6.75; novelty all lined coats, $6.75; velours, elaborately embroidered, $6.75-$8.75; fringe combination dresses, $2.25; silk dresses, $3.75, $4.75, 5.75, 6.75; fringed silk capes, $4.75; many other bargains to close out. Emanuel, 42 West 27th.

COATS, Capes, Wraps—Announcing prior to removal to new quarters we will close out entire stock in bedroom bodices, camisolines, corset covers, overplaid tweeds, chinchillines, $3.75 to $29.50. Mines & Flaster, 101-103 West 27th.

COATS—For the after Easter holidays; poirets, side effects and Egyptian embroidered; long sport overplaid and polaires, bolivias, capes and coats all at interesting low prices. Jacob Feldman, 144 West 28th.

COATS, Capes, Wraps—3,000 on racks to close out for after-Easter sales in silks, bryttonias, velours, polos, bolivias, all other desirable materials. Cohen & Whellan, 48-54 West 28th.

COATS, capes, 1,000 children's, $6.75-$9.75; exquisite polaires, velours, bolivias; wonderful values on racks; immediate delivery. Sternberg & Bernstein, 145 West 30th.

COATS—Silk, fur trimmed, paisley and plain, at the right prices; also 3-piece suits, new models; come, don't miss them. Beech Dress, 24 West 32d.

COATS—3,000 close out leading materials, snappy styles; see our sacrifice values; also stronger line of silk capes and coats. Dreeda, 12 West 27th.

COATS—2,000 children's, intermediates' infants', on

Wholesale Only

Announcing Our Second *Spring & Summer Showing*

The remarkable success of the buyers to that inimitable style creator

Mr. Julius Lefferman

on the occasion of his recent triumphant spring showing has spurred him on to still greater achievement.

Coats & Wraps

A Super Style exhibition, featuring lightweight Twills and Novelty silk cloths.

On the Racks

Marked down to Rock Bottom for special sales.

Coats Wraps Capes

The Season's best numbers in all Popular Cloths.

$13.75 to 29.75

Your selection shipped immediately.

Garments are cut and manufactured on the premises, thereby assuring perfect fit.

TUXEDO CLOAK CO., INC.
1372 Broadway, at 37th St.
Fitzroy 1160 to 1165.

Wholesale Only

AN APOLOGY!

Yesterday's crowds at our Dress Sale were so enormous that many buyers went away disappointed because they could not be waited on.

To all those buyers we tender our sincere apology. We have arranged to continue the sale today to take care of all those disappointed yesterday.

SILK DRESSES
To Retail For
$9.75

Including extra heavy quality cantons and flat crepes.

KING & APPLEBAUM
333 Seventh Ave.

Wholesale Only

CLOSING OUT
entire SPRING stock
of Ladies' and Juniors'
Coats, Wraps, Capes
in Bolivias, Velours, Polaires
Weinstein Cloak Co.
110 West 27th St., N. Y.

Hartford Saxony Rugs
Made exclusively by the
Bigelow-Hartford Carpet Co.
Makers of Carpets & Rugs of Fine Quality
OBTAINABLE AT ALL REPUTABLE DEALERS

Wholesale Only

IMMEDIATE DELIVERY
English & Scotch
GOLF HOSE—SPORT HOSE
Scotch Golf Jackets
JOHN M. HALEY & CO., Inc.
370 FIFTH AV. (36th St.) N. Y. C.

WHOLESALE ONLY
MANUFACTURER TO JOBBERS
DRESSES
ALWAYS SOMETHING NEW
READY TO SHIP
$3.75 to $5.75
POPULAR MAID DRESS CO.,
1140 BROADWAY

30 SOCIETIES BACK ARBITRATION WEEK

Program Adopted to Begin May 14 and End May 20—"Learn to Arbitrate," Slogan.

More than thirty organizations had representatives at a meeting yesterday in the Lawyers' Club, 115 Broadway, where the program for arbitration educational week was adopted. The observance begins May 14 and ends May 20. Charles L. Bernheimer presided.

Mr. Bernheimer said that arbitration was "to put the human element into the handling of disputes and to get away from court atmosphere." The slogan, he said, would be, "Learn to Arbitrate."

The program is to be carried out by a committee composed of Alexander D. Walker of the Silk Association; M. J. Warner of the Cotton Converters' Association; Moses Grossman and William C. Breed, lawyers. The program follows:

Monday, May 14.—Courts will be requested to give ten-minute talks on delays in their parts.

Tuesday, May 15.—Mass meetings of business and trades interests.

Wednesday, May 16.—Meetings of lawyers and bar associations.

Thursday, May 17.—Meetings of banking and investment interests. Thursday night a dinner will be held, place not yet designated, to which national and international speakers will be invited.

Friday, May 18.—Meetings of committees and boards to discuss application of proceedings in handling arbitrations.

Saturday, May 19.—Three-minute talks in theatres.

Sunday, May 20.—Churches will be requested to institute a short reference to arbitration in their sermons.

Mrs. Charles Richards, representing the Women's City Club, and the only woman present, suggested the circulation of the Arbitration law so that those not familiar with it might learn of its advantages. Mr. Bernheimer said that the law would be taken to the people during arbitration educational week.

The general committee to assist in the week's program is composed of Charles L. Bernheimer, Chairman; John C. Agar, John Asperwall, Julius S. Bache, Otto T. Bannard, George Gordon Battle, Bertram H. Borden, William C. Breed, Irving T. Bush, Robert Grier Cooke, C. Frank Crawford, Edward Cresar, H. Fulton Cutting, Cleveland H. Dodge, William Fox, Moses H. Grossman, Charles E. Heitman, John H. Love, A. J. Rassiffeur, Charles Scribner, Ward W. Smith, Manny Strauss, Otto D. Wormser, Joseph Mayer Proskauer, Henry De Forest Baldwin, Cornelius N. Bliss, Jr., J. Parke Channing, Seymour L. Cromwell, Vernon M. Davis, John H. Finley, Michael Friedsam, James W. Gerard, George J. Gillespie, Louis J. Horowitz, the Rev. Dr. Stephen S. Wise, George Backer, Edgar M. Lauer, Sam A. Lewisohn, the Right Rev. William T. Manning, Gerrish H. Milliken, William Fellowes Morgan, Franklin Simon, Francis H. Sisson, Percy S. Straus, Owen D. Young and Mrs. Charles Richards.

Railroad Lease Approved.

Stockholders of the New York, Ontario & Western Railroad Company at their annual meeting yesterday approved the lease from the Delaware & Hudson Company of the Utica, Clinton & Binghamton Railroad and the Rome & Clinton Railroad. Stockholders re-elected retiring Directors.

BUSINESS RECORDS

BANKRUPTCY PROCEEDINGS.

Petitions Filed—Against.

THE RADIO SUPPLY AND SERVICE CORPORATION, 926 Seventh Avenue, by Michael Frank for $80; Ray Weinstein, $425; W. T. Mullally, Inc., $100. Liabilities, $10,000; assets, about $5,000.

WELL-MADE FURNITURE HOUSE, 120 Essex Street, by Helen Heisander for $270; U. S. Chair Co., $350; Frank Denier & Son, $50. The members of the firm are Louis Seller and Barney Epstein.

FRANCIS L. GALEO, dress manufacturer, 116 West Twenty-ninth Street, by Rae Weinstein for $241; Philip Koenigfest, $275; Nathan B. Veron, $25. Henry Greenberg was appointed receiver, under $2,000 bond, by Judge Mack. Liabilities, about $20,000; assets, about $4,000.

SAM LAZAR, 313 Osborne Street, Brooklyn, by Sally Messinger for $500. Judge Campbell has appointed Mark Fruckman receiver, in bond of $8,000.

Petitions Filed—By.

HARRY MALGOOD, 1,340 Broadway—Liabilities, $18,324; assets, $2 in cash and one share of stock of the New York Millinery Insuring Syndicate. The debts were incurred mainly in connection with the business of Earl & Malgood, Inc., and the principal creditors are Joseph Loewenstein, $11,500; Cosmopolitan Bank, $5,700.

GEORGE WOHNSIEDLER, doing business as Westchester Vulcanizing and Retreading Company, 2,057 Westchester Avenue. Liabilities, $9,600; assets, $1,907, main item being stock, $1,919. Principal creditors are the United States Tires and Rubber Company, $1,971; B. F. Goodrich Rubber Company, $1,008; Pennsylvania Rubber Company, $900.

Receivers Appointed

SOL. MENZIN, shirts, 204 Broadway—Wolfgang S. Schwabacher appointed under $2,000 bond by Judge Mack. Liabilities about $15,000, assets about $4,000.

FASHION SHOP, INC., 63 Avenue B—William Forster appointed under $2,500 bond by Judge Winslow. Liabilities about $12,000, assets about $5,000.

LANDESMAN & CARDONER, cloaks and suits, 810 East 163d Street—David Steinhart appointed under $1,000 bond by Judge Winslow. Liabilities about $8,000, assets $2,000.

ENTERPRISE NOVELTY CO., INC., 134 West Thirty-second Street—Clarence Bloomfield appointed under $750 bond by Judge Winslow.

Schedules Filed

ISRAEL FINKELSTEIN, doing business as J. Finkelstein & Son, dress manufacturer, 158 West Twenty-fifth Street—Liabilities $148,808, assets, $114,543, main items being real estate $40,000, accounts $39,429, stock $20,000, fixtures $15,000. Principal creditors are Gindwillis Dye & Chemical Corporation $10,000 (secured), Michael Schonbron $10,000 (secured), National City Bank $30,000, Columbia Bank $22,500, Eagle Finance Corporation $5,000, Sigman Wilson $5,000, Benjamin Miller $5,750 (secured).

UNIVERSAL BROMIDE COPYING STUDIOS, INC., 303 West Forty-first Street—Liabilities $43,515; assets not stated. Principal creditors are Culver Art and Frame Co., $21,000; J. S. Jepson & Co., $145; Charles Hooker $1,900, Syracuse Portrait Co. $1,924, People's National Bank $1,350.

JACOBSOHN & SCHWAGER, jobbers of hats, 265 Broadway—Liabilities $17,582, assets $3,800, main item being accounts $1,500. Principal creditors are: C. B. Rouss $1,052, Frank & Goldstone $1,500, M. & J. Epstein $750.

ISIDOR H. HERK, individually and as a member of the firm of Herk & Beatty, theatrical producers, 723 Seventh Avenue. Liabilities, $1,305,577; assets of unstated value, consisting mainly of stocks of the American Burlesque Association, Amalgamated Burlesque Enterprises and the Affiliated Theatres Corporation. Principal creditors are Herk & Whitney Realty Corporation, Street Building Corporation, $225,000; Loew's Ohio State Theatre Company, $200,000; Strand Securities Corporation, $175,000; Frank Keeney, $125,000; Weber & Rose, $50,033; Watson Sisters, $17,500; Five Kings of Syncopation, $7,963; Roger Imhof, $6,040; Whipple & Husten, $12,000; Riggs & Witchie, $20,000.

H. HURWITZ COMPANY, INC., plumbing supplies, 153 East Broadway. Liabilities, $25,947; assets, $21,931, main items being accounts, $10,251; stock, $8,000; fixtures, $3,700. Principal creditors are Central Brass Manufacturing Company, $1,801; N. R. Raines, $2,525; B. Warsow, $1,015; John Uhl, $1,000.

SEDGWICK DELICATESSEN STORE, 1,947 University Avenue. Liabilities, $6,709; assets, $3,400, main item being fixtures, $2,300.

MACHAR LEATHER GOODS CORPORATION, 136 West Twenty-first Street. Liabilities, $6,740; assets, $6,019, main items being accounts, $3,725; fixtures, $2,700; stock, $2,000.

Out of Town.

Special to The New York Times.

ROCHESTER, April 10.—Harrison D. Jennings of Lake Placid filed a petition in bankruptcy today, with liabilities listed at $10,-378 and assets of $674.

Frank Gibbs of Jamestown filed a petition, with liabilities listed at $16,541 and assets of $18,850.

Special to The New York Times.

UTICA, April 10.—Elmer Bennett, a farmer, of Genoa filed a petition in bankruptcy in Federal Court today, with liabilities of $15,544 and assets of $6,729.

Special to The New York Times.

CHICAGO, April 10.—A voluntary petition in bankruptcy was filed here today by Van D. Stryker, Nachusea Ill., who listed liabilities of $34,396 and assets of $27,225.

JUDGMENTS.

Filed yesterday; the first name being that of the debtor:

In New York County.

Franklin Press, Inc.—City of N. Y.....$102.26
French-American Model Co., Inc.—Same.....$102.26
Fulton Hardware Co., Inc., Same.....$102.26
Guggenheimer-Rich-Feibel, Inc.—Same.....$102.26
Guimberg & Stahlberg, Inc.—Same.....$102.26
Greenstores Corp.—Same.....$102.26
Hall Development Co.—Same.....$102.26
J. S. Hayes, Inc.—Same.....$102.26
Joseph Hodnick Ventilator Co.—Same.....$102.26
M. Holtzott & Son, Inc.—Same.....$102.26
William Henderson, Inc.—Same.....$102.26
Amalgamated Exchanges of America, Inc.—Arcade Dress Co., Inc.—Frederick W. Pollock, Inc.....$102.26
Blakely, Hugh F.—A. Sherman.....$1,695.45
Staples, Harris—J. Glassheim et al.....$515.70
Berkman, Julius S.—Criswell Realty Corp.....$642.50
Butler, Frank G.—H. K. Atwell.....$294.66
Baird, Geo. R., and Havemeyer Steel Products Co., Inc.—R. J. Cropsier & Co.....$5,290.94
Casserly, Nicholas—M. H. Coats.....$1,847.35
Cornell, Wm. J. and J. Estelle J.—Oppenheim, Collins & Co.....$627.90
Casey, James J. Jr.—Hamas Bros., Inc.....$111.90
City of N. Y.—S. Raskin.....$460.76
Dreier, Chas. B.—W. Kreilsheimer.....$164.07
Dennis, Thomas K.—Western Assurance Co. of Toronto, Canada.....$1,847.35
Dreifuss, James B.—M. J. Kohlmann.....$448.40
Eidel, Bernard H.—H. L. Judd Co.....$116.62
Earoudi, Gebra—Samuel Elmer Co.....$217.53
Espinosa, L. Hurtado—G. M. Whigham.....$418.20
Eichacker, Steward—Thayer Mercantile Co., Inc.....$497.00
Field, Morris—J. H. Mallod.....$1,000.00
Frederick, Lone B.—M. J. Keown et al.....$544.40
Fitzsimmons, Thomas E.—O. W. Wuesthoff Co.....$297.50
Finn Molding Corp.—L. Cowan.....$267.50
Freedman, Mark A. and Julius—Marshall Field & Co., Inc.....$797.95
Fass, Nathan A.—Harry Lordi and Wilson Hyman—Same.....$765.00
General Graphite Products Corp.—Marquette Coal Co., Inc.....$2,090.47
Gentz, Samuel—G. A. Boyd.....$137.50
Graham Bros. Sales Co. of N. Y., Inc.—C. E. Maddox.....$2,511.55
Glassberg, Jacob, Morris Kaplan and Harry Margolin—I. Shemberg.....$297.51
Hammerstein, Emma S.—A. Hammerstein, Jr.....$1,266.42
Insurance Co. of North America—H. Miller.....$1,266.42
Jumbia, Chas. F., and Graphoscope—R. G. Coghlan.....$23,651.75
Johnston, Archibald R.—Tribune Co.....$1,170.80
Kresge, John R.—Swift & Co.....$661.08
Klausner, Albert and Philip—H. Rosenbaum.....$263.74
Kuck, Richard—F. Farrar.....$112.96
Kassler, Rudolf—J. J. Aaron et al.....$771.16
Kline, Joseph—M. King, costs.....$110.95
Lavitable, Harry—Summerlin Bros., Inc.....$130.45
L. B. Nelke Signs, New York, Inc.—B. W. Phillips.....$70.00
La Rose, Midori—Kormes Bros.....$194.49
Lordi, Harry—R. Brier.....$790.90
Lane, Lester P.—Lawyers Title and Trust Co.....$1,266.07
Mater Realty Co., Inc., Paul J. Gallagher and Mary C.—Sargent & Co.....$1,058.94
Mellman, Abraham L.—N. Y. Tel Co.....$108.30
Munroe, Ernest C.—2,522 Broadway Garage.....$160.00
Murray, Luke J.—Cunard Steamship Co., Ltd.....$870.54
Martin, Peter W.—C. J. Martin, costs.....$123.69
Marcus, Max—International Insulating Corp.....$166.20
MacDuffie, Rufus L.—A. M. Martins et al.....$4,280.72
Martone, Giuseppe—N. F. Economou et al.....$138.40
Mazzone, Michael—Same.....$125.26
Nonna, Max B.—S. Floersheimer.....$2,000.33
New Jordan Electric Box Co., Inc.—Brinkerhoff-Brass and Bronze Works, Inc.....$461.70
Purcell & Gilfeather Corp.—Manhattan Sand Co., Inc.....$116.90
Parsons, Orrin D.—W. Hill.....$2,466.97
Rattien, Joseph—D. Richter & Co., Inc.....$117.81
Roth, Phineas—Stern Bros.....$139.16
Strier, Morris—Jaburg Bros., Inc.....$179.36
Spilis, Leon A.—Schwartz Bros.....$364.00
Segel, Ralph H.—National Hat Store Co., Inc.....$135.00
Schwartz, Harry, Howard Katz and Cecar Pearson—Kahn & Feldman.....$11,010.88
Simmons, Philip, Jr.—Howard Hardy & Co.....$1,069.36
Sanders, Derlida A.—Firestone Tire & Rubber Co., Inc.....$178.17
Scher, Jacob and Julius Shulman—Progressive Gamble Distributing Co.....$611.13
Schapers, Louis—Monarch Shoe Co., Inc.....$250.61
Silverman, Paul—M. Goldstein.....$227.30
Tomadelli, John—M. Brenner.....$126.30
Tegmeier, Hale—Defendam Photo Engraving Co.....$1,000.00
Treu, Joseph—L. Lowenstein.....$545.30
Union Rubber Products Co.—U. S. Rubber Co.....$455.30
Vincenzo, Ilenne and Paul Fiosloro—Lotta.....$373.70
Wolff, Julius—S. Bear.....$950.99

In Bronx County.

Bronx Maternity Hospital—J. Weiss.....$66.07
Same—S. M. Buch.....$76.07
Cohn, Louis—Same.....$70.32
Fortunato, Frank—T. J. Hopper & Co., Inc.....$6,786.60
Fellerman, Sidney—J. Rabhan et al.....$999.60
Fellerman, Samuel—S. Silverman.....$703.41
Klein, Morton—F. F. Fox Co.....$1,000.00
Kait, Otto J.—American Law Book Co.....$168.96
Levin, Samuel H., and Sam Fine—N. Y. Telephone Co.....$726.61
Mahoney, John—H. Fabricant et al.....$1,021.83
Olsen, Rudy—A. W. Tams Music Library.....$115.99
O'Leary, John—A. Willipi Co.....$1,000.49
O'Neil, Howard—H. Fabricant et al.....$85.40
Raab, Herman—H. T. Gross.....$200.20
Squitieri, Tony—H. W. Schirmer et al.....$100.93
Time Const. Co.—C. Lieberman.....$166.62
Zanfardine, Filomena and Antonio—P. Sarica.....$145.72

SATISFIED JUDGMENTS.

The first name is that of the debtor, the second that of the creditor, and date when judgment was filed:

In New York County.

Walker, John R.—Independent Electrical Supply Co., Inc., March 26, 1923.....$161.39
Topousis, Arnest—Lewis H. May Co., Feb. 7, 1923.....$177.66
Pannell, Geo. C.—S. Kaliman, Nov. 13, 1922.....$386.86
Mayerson Building Co., Inc.—Star turning Co., Sept. 14, 1922.....$241.03
Daly, Wm. C.—Rogers Peet Co., Aug. 14, 1922 (vacated).....$182.35
Satenstein, Julia et al.—M. Berman, March 9, 1923.....$125.06
Metropolitan Fire Proof Storage Warehouse Co.—City of N. Y., May 19, 1916.....$223.67
Same—Same, Jan. 26, 1916.....$171.87
Same—Same, Oct. 30, 1922.....$171.87
Batone, Nicola, and Fidelity and Casualty Co. of N. Y.—People, &c., March 11, 1922.....$1,000
Isabella, Joseph—Same and Same.....$1,000
Co. of N. Y.—Same, Jan. 24, 1922.....$1,000.00
Bly, Robert, and Fidelity and Casualty Co. of N. Y.—Same, Feb. 27, 1923.....$1,000.00
Ackers, Richard, and Fidelity and Casualty Co. of N. Y.—Same, Feb. 28, 1923.....$1,000.00
Star Laundry Co., Inc.—Economy Mercantile Corp., Aug. 24, 1921.....$787.74
Smith, Phillip—Famous Players-Lasky Corp., Jan. 8, 1923—Dismissed.....$2,000.00
Blumline, Rev. L.—D. Steigerwald et al., Jan. 24, 1923.....$636.09
Woodward, Elijah—H. S. Holt, Jan. 30, 1923.....$1,000.00
Same—Same, Aug. 28, 1922.....$10,680.26
Cunard Steamship Co., Ltd.—L. J. Murray, July 11, 1921 (reversed).....$10,168.26
Schulman, Harry—Mayer & Charles Goodman, Louis Solomon, Inc., March 28, 1923 (vacated).....$2,466.97
Isabella, Joseph, and Fidelity and Casualty Co. of N. Y.—People, &c., March 24, 1922.....$1,000.00
Sirain, Jane, and New Amsterdam Casualty Co.—People, &c., Sept. 15, 1922, vacated.....$250.41
Davis, Adina B.—F. Stowell, Oct. 27, 1920.....$250.41
Manifort Realty Corp.—C. J. Stidnberg, Dec. 26, 1922.....$203.14
Feiter, Abraham, et al.—L. Goldstein, May 16, 1918.....$344.35
Ellison, Walter J.—J. Wolfson, July 2, 1917.....$169.49

In Bronx County.

Gunther, Frank, and John—J. DeGroot, March 26, 1917.....$120.73
Southern Blvd. R. R. Co.—K. Sabino, Dec. 4, 1922.....$638.20
Union Railway Co. of N. Y. C.—E. M. Ramsey, Nov. 27, 1922.....$476.67

MECHANICS' LIENS.

Filed yesterday.

In New York County.

243D ST. 2 to 10 West; G. L. Drummond Co., Inc., against Wm. G. Aster, owner; 324-354 St. Corp., contractor.....$8,175.41
SAME PROPERTY—Same against same.....$1,621.40
47TH ST. 136 East; Louis Neumann & Sons, Inc., against Michael Marraffina, owner and contractor.....$818

In Bronx County.

170TH ST. 976 to 980 East; Mars Electric Corp. against Samuel Alkoff, owner; Luzerne Engineering Co., Inc., contractors.....$240
198TH ST. 273 East; Architrab T. Manoleste against Samuel and Lilly Kleiman, owners; Henry Nerenberg, contractor.....$110.75

SATISFIED MECHANICS' LIENS.

In New York County.

97TH ST. 32 to 34 East; Kridel Construction Co. Against Trustees of the Plumbing Stokes Fund et al., Sept. 30, 1922 (by bond).....$7,182.75

In Bronx County.

174TH ST. 11 and 73 West; Pinegar Manufacturing Co. against Astoria Basement et al., July 26, 1922.....$2,141.34
TINTON AV. 683; Samuel L. Fuchsman against Max Lavine et al., Feb. 17, 1923.....$50

ARRIVAL OF BUYERS

Arriving Buyers may register in this column by telephoning Bryant 1000.

AKRON, Ohio—A. Brisky Co.; A. L. Morgenroth, coats, suits, waists, knit goods, furs; Miss R. Harris, furs; 324 4th Av. (Kinder, Block & Fischer); McAlpin.

ALLENTOWN, Pa.—The F. Hamm Co.; Miss M. C. Strickland, millinery; 370 4th Av. (Kirby, Block & Fischer).

ALLENTOWN, Pa.—Farr Bros. (J. L. Farr, Mgr.); Imperial.

AKRON, Ohio—M. O'Neil Co.; Miss B. L. Konrad, ready-to-wear; 37 W. 26th (E. M. Sostman).

ALGOONA, Pa.—Silverman & Silverman; Mr. Silverman, ladies' dresses, pole coats; 116 W. 30th (National Purchasing Co.).

AUGUSTA, Ga.—J. B. White & Co.; J. W. Pearce, silks, &c.; 22 E. 20th (W. T. Knott).

AUGUSTA, Ga.—J. B. White & Co.; H. Stern, men's, boys' clothing; 22 E. 20th (Floor coverings, upholstery, draperies, &c.; 22 E. 20th (W. T. Knott).

BALTIMORE—American Waistcoat Corp.; M. Fessler, muslin underwear; 334 5th Av.

BALTIMORE—The Hub; D. Kahnweiler, silk skirts; Miss S. Stein, children's, juniors' wear; Miss B. Goodman, dresses; 1,150 B'way (Felix Lilienthal & Co.).

BALTIMORE—Hutzler Bros. (Spitz, Shepard & Co.); Mr. Spitz, coats, suits, cloth coats; suits for Fall; 1,350 B'way (Jobbers' Market).

BALTIMORE—Misch & Eisenburg; H. W. Chambers, carpets, furniture; McAlpin.

BALTIMORE—Rosenthal Bros.; Charles Rosenthal; 1000 4th Av. (Hirsch).

BALTIMORE—Stein's, M. Michael, men's furnishings; McAlpin.

BALTIMORE—N. Hess' Sons, Inc.; W. E. Davis, leather goods; Pennsylvania.

BALTIMORE—Tribune Bros.; E. Tribune, clothing; Imperial.

BALTIMORE—National Wholesale Millinery Co.; M. Lavina, millinery; 905 B'way, Room 29.

BALTIMORE—Julius Gutman & Co.; E. J. Gutman, coats, suits, skirts, furs, corsets; 46 W. 22 (Livingston & Gluck); Pennsylvania.

BALTIMORE—Hutzler Bros. & Co.; Mrs. M. Nichols, laces, trimmings; 338 4th Av. (Kirby, Block & Fischer).

BALTIMORE—The M. S. Kahn Co.; A. R. Williams, novelties; Breslin.

BALTIMORE—Eisenberg's; W. M. Anderson, coats, suits; 231 Grand (Jay & Co.).

BALTIMORE—Westwell Pants Co.; R. Grochin, pants materials; Pennsylvania.

BALTIMORE—The Hub; Mrs. M. Johnson, ready-to-wear; 1,150 B'way (Felix Lilienthal & Co.); Herald Square.

BALTIMORE—American Wholesale Corp.; B. Levitman, women's coats and suits; 954 5th Av.

BALTIMORE—Silverman & Son's Co.; J. Silverman, clothing materials; Pennsylvania.

BALTIMORE—Bragel & N. Sisco, shoes; 115 W. 30th (B. J. Davis); Pennsylvania.

BALTIMORE—T. W. Walsh, women's apparel; Imperial.

BALTIMORE—Strauss, Eisenman & Co.; M. Strauss, shirtings; Pennsylvania.

BALTIMORE—Isaac Kohn & Co., W. W. Weller, domestics, linens, linings; 220 5th Av. (P. Atkins).

BALTIMORE—F. Levin & Co.; P. Levin, Jr.

BALTIMORE—The Hub; H. J. Tarshis, ready-to-wear; 1,150 B'way (Felix Lilienthal & Co.).

BINGHAMTON, N. Y.—Fowler, Dick & Walker; G. E. Gwynne, luggage, men's & boys' clothing; 29 E. 20th (Mdse. Reporting Co.).

BIRMINGHAM—Lovenish, Joseph & Lesh; Miss H. Bennett, ready-to-wear; 130 W. 32d (A. Fanti).

BIRMINGHAM, Ala.—Kessler & Hafter; C. Hafter, dresses, suits, skirts; Pennsylvania.

BIRMINGHAM, N. Y.—M. Kraus, ready-to-wear; Cadillac.

BOSTON—Bertman, Fine & Smith; Mark Bertman; dresses; Pennsylvania.

BOSTON—Shepard Stores; G. Darling, blankets, cottons; 225 5th Av. (P. Atkins).

BOSTON—C. F. Hovey Co.; upstairs, Miss H. Foley, misses' medium priced dresses; 225 5th Av., room 811.

BOSTON—Chandler & Co.; Mrs. A. G. Dana, women's coats; 240 Madison Av.

BOSTON—Fearless & Boston Reliable Petticoat Co.; S. Andrews, silks, cottons, ruffling, jerseys, trimming; 200 5th Av., room 310.

BOSTON—B. B. Wolff & Co.; (Jobbers); D. B. Wolff, coats, suits for sale; 324 5th Av.

BOSTON—D. & G. Mfg. Co.; (Jobbers); B. Goldberg, silk, cloth, skirts; 1,225 B'way (Jobbers Market).

BRADFORD, Pa.—J. Kreinson & Co.; L. J. Kreinson, mdse. mgr., women's garments; Pennsylvania.

BRIDGEPORT—D. M. Read Co.; W. Sunter, women's & children's knitwear, men's furnishings; Mrs. J. Lieberum, juniors' wear; Miss R. M. Gilbert, laces, trimmings &c.; D. O'Connor, Miss Spinning, muslin underwear; 404 4th Av. (D. G. Alliance).

BROCKTON, Mass.—James Edgar Co.; H. K. King, women's, misses' suits, coats, dresses; McAlpin.

BROCKTON, Mass.—Gardner & Seaton; J. Seaton, women's ready-to-wear; Bristol.

BROCKTON, Mass.—A. McCaffrey Co.; A. McCaffrey, jobs capes; 181 W. 36th (Hart, Flanagan Co.).

BUFFALO, N. Y.—Hengerer Co.; Miss M. T. Jackson, muslin underwear, aprons, house dresses, negligees, petticoats, bathing suits; 16 W. 36th.

BUFFALO, N. Y.—Adam, Meldrum & Anderson; Mr. Elmen, books, stationery, patterns, leather goods; 240 Madison Av.; Bristol.

BUFFALO—Given's, Inc.; Mrs. Hendricks, blouses, upstairs; 1,261 B'way (S. Solomon).

BUFFALO—Wiesenman & Rice Co.; C. Wiesenman, mdse. mgr., city goods; Miss H. Adams, coats, suits, dresses, waists; Pennsylvania.

BUFFALO—H. Wile & Co.; H. Wile, clothing materials; 200 5th Av. (Claridge).

BUFFALO—Gimbel Brothers (Saltway Store); Mr. Schuster, house dresses, aprons, petticoats, kimonos; B'way & 32d (New York Office).

CHAMPAIGN, Ill.—Model Millinery Co.; S. Cohen, trimmed, ready-to-wear hats; 370 7th Av. (Munser-Mann Co.).

CHICAGO—Mandel Bros.; Miss Steel, cotton and silk jacquette blouses, special-priced wool jersey suits; Miss Phillipine Ulrich, basement, 13 E. 22d.

CHICAGO—Montgomery, Ward & Co.; M. Layton, millinery; 306 6th Av.

CHICAGO—Rothschild & Co.; F. W. Brunner, wash goods, white goods; linens, plain, fancy domestics, linings, beddings; 240 4th Av.

CHICAGO—Bieber-Ryan Co.; L. Bieber, coats, suits, men's clothing; Park Avenue.

CHICAGO—The Fair; T. J. Murphy, jobs silks; 238 4th Av., Room 811.

CHICAGO—S. P. Platt; S. H. Friedman, German lace flats, novelty hose; 1,123 B'way (L. Levison).

CHICAGO—Joseph's; Mrs. M. Inglis, dresses, costumes; Claridge.

CHICAGO—Keith & Co.; W. E. Knudsen, silks, velvets, ribbons; 225 5th Av.

CHICAGO—Montgomery Ward & Co.; C. W. Payton, men's underwear; 306 6th Av.; Pennsylvania.

CHICAGO—Philipsborn's; J. Goldsinger, silk fabrics, plushes for Fall; 225 B'way.

CHICAGO — John V. Fuenzel Co.; G. M. King, ready-to-wear; 43 White.

CHICAGO—A. Lawrence, jewelry, dresses; 1,140 B'way (E. G. Mabb).

CHICAGO—I. Rath, Spring wraps; Pennsylvania.

CINCINNATI—McAlpin Co.; Mrs. H. R. Chehan, corsets, underwear, house dresses, negligees; Miss H. Mueller, infants' silk dress wear; 225 5th Av. (W. T. Knott).

CLEVELAND—Bailey Co.; Mrs. J. Kennedy, silk dresses; 1,212 B'way (Affiliated Retail Stores).

CLEVELAND—Miss H. Bloch, dresses; Pennsylvania.

CLEVELAND—Bell Cloak Co.; H. A. Lasher, silk dresses; Pennsylvania.

CLEVELAND—May Co.; A. W. Lochner, boys' furnishings; 37 W. 26th (E. M. Sostman).

COLUMBUS—Roberts Cloak House; H. L. Roberts, general mdse.; 131 W. 25th (Hart-Flanagan Co.).

COLUMBUS—Lazarus, F. & R. Lazarus & Co.; H. G. Streich, boys' clothing; 225 5th Av. (Retail Research Assn.).

COLUMBUS, Ohio—Bornheim & Cahen; Miss S. Idler, women's ready-to-wear; 116 W. 30th (Weil & Hartmann).

CONNELLSVILLE, Pa.—J. Kleskursky & Son; J. Kleskursky, high-grade capes, coats, tailed suits, dresses; 1,170 B'way (National Buying Office).

DALLAS, Texas—Sanger Bros.; R. Hall, notions; Jr. Terrell, millinery; 19 E. 24th.

DALLAS, Texas—Marcus Brothers; H. M. Calvert, muslin underwear, infants' wear, silk underwear; 16 E. 24th.

DALLAS, Texas—Higginbotham-Bailey-Logan Co.; J. T. Higginbotham, representing; 225 B'way.

DAYTON—Adler & Childs Co.; S. Schaffer, women's, children's ready-to-wear; 359 4th Av. (Kinder, Block & Fischer).

DETROIT—J. L. Hudson Co.; Miss J. W. Sorrelle, men's clothing; 225 5th Av. (Retail Research Assn.).

DETROIT—Newcomb-Endicott Co.; Miss A. M. Scellis, misses', women's coats, suits, skirts, raincoats; 200 5th Av., Room 1150.

DETROIT—Crowley, Milner & Co.; C. A. Peck, mdse. mgr.; W. Meneer, toilet goods, sundries; S. A. Lewis, batter-grade raincoats; Miss A. Mitchell, stationery notions; Miss B. Burton, boys' furnishings; Mrs. A. Donovan, infants' wear; Miss J. Wood, corsets, brassieres; Mrs. M. Allard, cotton street dresses, basement; 38 W. 32d, 15th floor.

DETROIT—Ide Millinery Co.; J. A. Landau, millinery; Claridge.

DETROIT—Ernst Kern Co.; Miss L. Christian, waists, sweaters, bathing suits, house dresses, aprons; 276 5th Av. (C. A. Cook).

DU BOIS, Pa.—Reis Dry Goods Co.; E. J. Pridder, ready-to-wear, children's wear, general mdse.; Imperial.

DUBUQUE, Iowa—Roesch Bros. Co.; F. H. Roesch, dresses; 148 W. 36th.

DULUTH, Minn.—Duluth Glass Block Store; W. J. Jennings, ready-to-wear; 276 5th Av. (D. G. Alliance).

EATON, Pa.—Bush & Bull; Miss L. M. Myers, hosiery; Collingwood.

ELMIRA, N. Y.—F. F. Lezard Co.; Mrs. S. L. Smithers, muslin underwear; 404 4th Av. (D. G. Alliance).

EVANSVILLE, Ind.—A. Schulte, ready-to-wear; 302 5th Av. (A. Alexander).

FALL RIVER, Mass.—La Mode; Miss L. J. La Point, women's, misses' ready-to-wear; Breslin.

FALL RIVER—R. A. McWhir Co.; Mrs. M. J. Keefe, muslin underwear; 404 4th Av. (D. G. Alliance).

FLINT, Mich.—Warrick Bros.; W. P. Gerber, ready-to-wear; 32 W. 35th (Jay & Co.).

HARRISBURG, Pa.—Diven, Pomeroy & Stewart; M. A. Cook, domestics, colored wash goods; 240 Madison Av.; Herald Square.

HARTFORD—Sage, Allen & Co.; Miss K. D. Sheean, muslin underwear; 404 4th Av. (D. G. Alliance).

HERKIMER, N. Y.—M. Kraus, ready-to-wear; Cadillac.

HORNELL, N. Y.—Adam Davidson & Co.; A. Davidson, ready-to-wear; 154 W. 32d (G. B. Logan).

HORNELL, N. Y.—The Allen Store; O. E. Allen, dry goods, gen. mdse.; Grand.

INDIANAPOLIS, Ind.—S. Ayres & Co.; Miss A. Sullivan, millinery; 225 5th Av. (Retail Research Assn.).

KANKAKEE, Ill.—Model Millinery Co.; S. Cohen, trimmed, ready-to-wear hats; 370 7th Av. (Munser-Mann Co.).

KANSAS CITY—Kline Cloak & Suit Co.; Miss B. Edgar, dresses; 404 4th Av.

LANCASTER, Pa.—Hager Brothers; W. —, manager, mdse. mgr.; 404 4th Av. (Dry Goods Alliance); Pennsylvania.

LANCASTER, Pa.—M. T. Garvin & Co.; D. K. Cramer, carpets, upholstery; Imperial.

LEAVENWORTH, Kan.—Winkle Bros.; Miss B. McManus, millinery; McAlpin.

LIBERTY, N. Y.—H. J. Series & Co.; H. J. Series, dry goods, ready-to-wear; 23 W. 26th (Jay & Co.).

LINCOLN, Neb.—Miller & Paine; G. Watking, hosiery, ribbons, men's furnishings, umbrellas; 240 Madison Av.; Pennsylvania.

LITTLE ROCK, Ark.—Cox Bliss Co.; A. Zentner, shoes, fabric, bathing suits, basement; 1,261 B'way (S. Solomon).

LITTLE ROCK—Doyle D. G. Co.; L. J. Attenheimer, notions, ribbons, &c.; 60 Worth (C. White & Fischer).

LORAIN, Ohio—Lorain D. G. Co.; A. Sachs, coats, suits, wash dresses; 15 W. 36th (D. F. Levin).

LOS ANGELES—The Goldson Co.; G. Goldson, piece goods, tissue ginghams; 306 5th Av., Room 1511.

LOUISVILLE, Ky.—Herman Straus & Sons Co.; I. A. Straus, jobs silk dresses; 370 7th Av. (Wm. Grose & Co.).

LOUISVILLE—P. A. Bergner Co.; P. A. Bergner, President; Miss K. Bradley, millinery; 26 W. 32d (Altman & Co. Branch).

MACON, Ga.—Dansenberg Co.; G. Jones, knit underwear, ribbons; 135 Madison Av.

MADISON, Wis.—Loken Bros.; H. O. Loken, ready-to-wear; 225 5th Av. (Retail Research Assn.).

MARION, Ind.—Boston Big Store Co.; E. S. Milmoe, coats, suits, fancy dresses; Claridge.

MERIDEN, Conn.—Yves, Upham & Read Co.; Miss C. Fleischer, muslin underwear; 404 4th Av. (D. G. Alliance).

MERIDEN, Conn.—The Cherniak Co.; S. Chernick, furs; L.

KIDDER, PEABODY & CO.
Established 1865
NEW YORK 17 Wall St. 40 East 42d St.
BOSTON 115 Devonshire St. 216 Berkeley St.
PROVIDENCE 10 Weybosset St.

GOVERNMENT BONDS
INVESTMENT SECURITIES
FOREIGN EXCHANGE
LETTERS OF CREDIT

Investment Circular on request

Correspondents of
BARING BROTHERS & CO., LTD.
LONDON

6½% Return For 15 Years

This liberal return may be obtained from an investment in the bonds of a business which has operated at a profit every year for 22 successive years and which, during the first ten months of 1922, was earning at the rate of 7½ times the annual interest charges on these bonds. Net tangible assets are equal to $3,779 for each $1,000 bond.

Write for Circular No. 1444
J. H. & C. E. Eagle, Inc.
15-Year 6½% Sinking Fund Gold Bonds

Spencer Trask & Co.
25 Broad Street, New York
ALBANY BOSTON CHICAGO
Members New York Stock Exchange
Members Chicago Stock Exchange

Seasoned Investments

Bank Stocks
Railroad Bonds
Municipal Bonds

Roosevelt & Son.
Founded 1797
30 Pine Street, New York

United States of Brazil

4% Sterling Loan of 1889

At the present rate of exchange bonds of this issue yield in excess of 9.00%.

Complete information and other interesting data will gladly be furnished.

Paine, Webber & Company
25 BROAD ST., NEW YORK
Boston Philadelphia Chicago
Albany Hartford

BONDS

Investment Securities

F. S. Smithers & Co.
Members New York Stock Exchange
19 Nassau St. New York

FINANCIAL MARKETS

Movement of Stocks Reactionary—Bonds Irregular, Foreign Exchange Uncertain.

The weakness on the Stock Exchange yesterday may reasonably be ascribed to the absence of definite strength the day before. That is to say, the speculative fraternity (who are the only active force in the present market) are anxious chiefly to go with the stream, not to press a reluctant market in a direction which leads only to greater inertia. In default of participation by the real investor, such a condition usually leads to alternate forward and backward movements, each of which stops when it appears that even the speculators are doubtful about following it further. To all intents, such a market is stationary—or would be so, but for the restless "professional."

That the true explanation of the market's pause is the fact that it had "discounted" weeks ago what is now the current news of trade, is proved by the indifference of the Stock Exchange to announcements that would have thrown it into excitement during February. Wall Street learned last week that the steel trade was working at 90 to 92 per cent. of capacity, and that iron production at the beginning of this month was the largest in the country's history. Yesterday it learned that the March output of steel had broken all records, and the United States Steel Corporation's monthly report of unfilled tonnage also informed it that, with all this unprecedented production and shipment, orders on the books March 31 were 119,343 tons greater than a month before; showing that even the huge production had not yet caught up with demand.

Nevertheless, United States Steel and most of the other steel shares declined yesterday. For those who were determined to find new explanations it was possible to ascribe this to the increase of 11 per cent. ordered in the Steel Corporation's wages, and Wall Street is not unnaturally doubtful as to the ultimate result of that process, when it remembers 1920. In most industries an advance of wages, however much justified on other grounds, has far less warrant now, in a disproportionately high cost of living than it had in 1919 and 1920; but every one knows how difficult the readjustment was, even when the abnormal living costs of that period were greatly reduced by force of circumstances. With the supply and demand situation in the field of labor what it is at present, however, no other result than this urgent bidding at times of trade expansion can very well be expected.

The grain markets had their first chance yesterday to pass judgment on the department's crop estimate of Monday. No alarming inference as to a short wheat crop appeared to be drawn; on the contrary, even contracts for delivery of wheat from the new crop declined 1 to 1½ cents per bushel. This meant nothing more, however, than that an April crop forecast is wholly untrustworthy. We have had seasons (such as 1918) when a Winter wheat crop started with almost as low an April condition as the present crop, yet was so far favored by subsequent good weather as to produce what was then the second largest yield on record. In other seasons, such as 1921, an exceptionally high April condition percentage was followed, after an unfavorable Summer, by the smallest harvest in four or five years.

In the foreign exchange market the outstanding movement yesterday was the loss by the franc of all Monday's substantial gain. It is impossible to ascribe the utterly erratic alternate rise and fall of French exchange to anything but extravagant speculation. Probably no market in the past half century has come so near to duplicating the seemingly senseless fluctuations in our own "gold market" of 1869 and 1870 as this present inverted buying and selling of gold in terms of French paper. It is the penalty for depreciated paper currencies, whose actual intrinsic value there is no way of absolutely determining.

MONEY.

TUESDAY, APRIL 10, 1923.

Starting at 5 per cent., a fractional concession from Monday's final, Stock Exchange call money ruled at this figure until early afternoon when 5½ per cent. was posted for closing accommodation. Time money market was quiet at prevailing quotation of 5¼ @5½ per cent., little business going at both rates, although 5¼ per cent. money was more scarce than on Monday, with some renewals arranged at 5½. Commercial credit departments were steady and without variation in discount or conditions.

Call Loans.

Renewals.	High.	Low.	Last.	Monday's Last
5	5½	5	5½	5½

Time Loans.

Mixed collateral, 60-90 days	5¼@5½
4, 5 and 6 months	5¼@5½
All industrial collateral, 60-90 days	5¼@5½
4, 5 and 6 months	5¼@5½

Commercial Paper.

Best names, 4 to 6 months ..... 5 @5½
Other names, 4 to 6 months 5½

Rediscount Rates, Federal Reserve Bank

Commercial paper, 15 days, 4¼; 30 to 90 days, 4½; Liberty bonds, Victory notes and Treasury certificates of indebtedness, 15 days, 4½; 60 to 90 days, 4½.

Bankers' Acceptances.

Call loans against acceptances, 4½
Prime bankers' acceptances, eligible for purchase or rediscount by Federal Reserve Banks. Rates quoted are for discount at purchase:

	Bid.	Asked.
30 days	4⅛	4
60 days	4⅛	4
90 days	4⅛	4
Four months	4⅛	4
Six months	4⅛	4⅛
Non-member and private bankers, 60-90 days	4½	4½

London Market.

Money in London unchanged at 2¼ per cent.; short bills unchanged at 1⅛@2⅛ per cent.; three months' bills unchanged at 2⅛@2 5-16 per cent.

Gold bullion 7d higher at 88s 10d. Taking the British Mint standard price of 85s per fine ounce as par, the market quotation of gold would represent a price of 104⅛ at London. On the same basis the highest London price for gold for the year to date was 106 on Jan. 20. The highest price since open trading in gold was resumed at London in September, 1919, was 149⅜, on Feb. 6, 1920; the lowest, 102¾, on Feb. 21, 1923.

Clearing House Exchanges.

Exchange of checks at the New York Clearing House, $757,000,000; balances, $72,000,000; Federal Reserve credit balance, $47,000,000; exchanges this day a year ago, $634,700,000.

SILVER BULLION.

Bar silver in London ⅛d lower at 31 11-16d; New York price for domestic silver was quoted at 90¾c per ounce, the Mint price; foreign silver 1c lower at 63½c.

Range for 1923:

	Highest		Lowest	
London	32⅞d	Mar. 27	30¼d	Feb. 3
New York	66¾c	Mar. 27	63¾c	Feb. 3

Range for 1922:

London	87 15-16d	May 22	85¼d	Dec. 15
New York	78¾c	May 22	82¾c	Dec. 15

FOREIGN STOCK MARKETS.

Prices Generally Steady Yesterday —Sterling Up Again at Paris.

LONDON, April 10.—Trading was very quiet on the Stock Exchange today. Gilt-edged securities were firm and oil shares easier. British industrials were quiet. Old 2½ per cent. consols, unchanged at 56⅝. British 5 per cent. War Loan, ⅛ higher at 102⅝; 4½ per cent. War Loan unchanged at 99½.

Rand Mines unchanged at 2⅝. De Beers Mining, ⅛ higher at 14⅜.

PARIS, April 10.—Prices were firm on the Bourse today. Three per cent. rentes 30 centimes lower at 57 francs; 5 per cent. War Loan, 15 centimes; 5 per cent. 45 centimes. 75 centimes lower at 74 francs 45 centimes. Exchange on London 55 centimes higher at 80 francs 85 centimes per sovereign; American dollars were quoted at 14 francs 93 centimes, against 14 francs 84 centimes yesterday.

AMERICAN LINSEED SURPLUS

Addition of $791,118 Last Year Makes Total $5,654,617.

The American Linseed Company report for 1922 an addition of $791,118 to surplus account, bringing that item up to $5,654,617 against $4,863,498 at the close of business in 1921. The report shows net current assets of $11,964,809 including inventory valued at $7,382,252, accounts receivable amounting to $1,619,039 and $2,033,856 cash. Current liabilities totaled $3,623,329, including $3,004,043 notes payable and $3,325,000 bank acceptances. R. H. Adams, President, in his statement to stockholders, says: "We are glad to report the new tariff bill is as fair as could be expected, and we are not at the great disadvantage we were under the temporary tariff in meeting competition with imported oil. We are making good progress in the distribution of food products, and although last year did not come up to expectations, the first three months of the present year show very handsome increases."

NEW YORK STOCK EXCHANGE TRANSACTIONS

TUESDAY, APRIL 10, 1923.

Day's Sales.	Monday.	Saturday.	A Year Ago.	Two Years Ago.	Year to Date.	Same Period 1922.	1921.	1920.	1919.
828,710	644,850	402,491	1,414,985	586,760	75,964,761	65,469,059	46,416,559	78,956,181	57,608,489

1923 High.	1923 Low.	Sales.	Stock and Dividend Rate.	First.	High.	Low.	Last.	Net Chge.	Closing Bid.	Closing Ask.
72⅝	57¼	300	Air Reduction (4)	70¼	70⅝	69	69	-1⅝	68⅝	69⅛
14⅞	12½	1,400	Ajax Rubber	14⅛	14⅝	14⅛	14⅜	+ ⅛	14⅛	14⅜
1⅜	⅞	100	Alaska Gold Mines	1⅛	1⅛	1⅛	1⅛	-	1⅛	1⅜
1⅜	1	100	Alaska Juneau	1⅛	1⅛	1⅛	1⅛	-	1⅛	1⅜
81	71⅛	1,900	Allied Chem. & Dye (4)	75⅝	76⅝	73⅞	74	- ⅝	73⅛	73¼
112	100	400	Allied Chem. & D. pf. (7)	109⅜	109⅝	109⅛	109⅛	- ⅛	48½	49
51¼	45	200	Allis-Chalmers Mfg. (4)	48⅜	49	48⅝	49	-	48½	49
97½	94½	100	Allis-Chalmers pf. (7)	94⅝	94⅝	94⅛	94⅛	- ⅜	92	93½
36⅞	28	400	Am. Agricult. Chemical	29⅝	29⅝	28⅝	29⅛	+ ⅛	28⅝	28⅞
48⅝	36	200	Am. Beet Sugar	45	45⅝	45	45⅛	- ⅛	44	45
99	23	1,700	Am. Bosch Magneto	47⅜	48⅛	47½	48⅛	+ ⅝	48	48½
108	77½	11,000	Am. Can (8)	97	97⅝	96⅜	96⅝	- ⅛	96¼	96⅜
115	108	100	Am. Can pf. (7)	108	108	108	108	-	106	108
189	178	400	Am. Car & Foundry (12)	179⅜	179⅜	179	179	- 1	178⅛	179
25⅝	25	1,100	Am. Chain, Class A, w.i.	25	25	25	25	-	24⅞	25
9⅝	8⅝	200	Am. Chicle	8	8	7	7	- 1	7	8
13⅝	12⅝	600	Am. Cotton Oil	12⅝	13¼	12⅜	13⅛	+ ⅛	13⅛	13½
24	20⅝	500	Am. Cotton Oil pf.	24	24	23	23	-	23	24
38⅝	23	100	Am. Hide & Leather	11⅛	11⅜	11⅛	11⅜	- ⅛	11	11½
13⅜	11	500	Am. Hide & Leather pf.	106	106	105½	106	- 2	106	107
111⅞	98⅛	100	Am. Ice (7)	32	32	31½	31½	- ⅛	31	31½
33¼	24⅝	1,000	Am. International	12¼	12¾	12⅜	12⅝	- ⅛	12⅝	12⅝
13	11⅛	100	Am. La F. Fire Engine (1)	31¼	31¼	31	31	- ⅛	31	31½
38	28⅜	700	Am. Linseed	51	52	51	52	-	51	52
59	51	209	Am. Linseed pf.	124½	135½	133⅛	134	-	134	134½
139⅝	120⅞	3,300	Am. Locomotive (6)	51	51	51	51	-	50⅝	51
55⅝	50¼	100	Am. Metal (3)	83½	85⅞	83½	83⅞	-	83	85½
86⅞	74	200	Am. Radiator (4)	97	97	97	97	-	97	97½
100⅜	97	400	Am. Rolling Mill pf. (7)	97	97	97	97	-	97	97½
9⅝	6⅞	700	Am. Safety Razor (25c)	8⅝	8⅝	8⅝	8⅝	-	8⅝	8⅝
21⅝	17¼	400	Am. Ship & Commerce	18	18	17⅞	17⅞	- ⅛	17⅝	17¾
69½	53	400	Am. Smelting & Refining	64⅝	64⅞	63⅝	63⅝	- ⅛	63⅜	63⅝
102⅝	38½	1,000	Am. Smelt. & Ref. pf. (7)	100	100	100	100	+ ⅛	92½	100
152¼	140	200	Am. Snuff (12)	143	144⅜	144⅜	144⅜	+ 1⅜	142½	143
49⅜	35¼	100	Am. Snuff pf. (7)	39⅜	39⅞	39	39	-	39	39⅝
27¼	22⅜	2,600	Am. Steel Foundries (3)	79⅝	79⅝	79	79	-	79	80
144⅞	129¼	700	Am. Sugar Refining	107	107	107	107	-	107	107½
56⅜	40¼	300	Am. Sugar Ref. pf. (7)	107	107	107	107	-	107	107½
69⅝	37⅜	500	Am. Sumatra Tobacco	54⅜	54⅜	54⅜	54⅜	-	54	55
24⅛	15⅝	100	Am. Telegraph & Cable (5)	122⅝	122⅝	122⅝	122⅝	- 4	122⅝	122½
45⅞	35⅝	1,300	Am. Telephone & Tel. (9)	154	154	152½	152⅝	- ⅜	152	152⅝
125⅛	121⅛	500	Am. Tobacco (12)	151	151	151	151	- 1	150	151
161⅝	150	100	Am. Tobacco, Class B (12)	101⅞	101⅞	101⅞	101⅞	- ⅛	101	101½
159⅞	148	100	Am. Tobacco pf. (8)	38	38	37	37	-	37	38
39⅜	27½	1,000	Am. Water Works & Elec.	60	60	59½	59½	- ⅜	58	59
69	45⅞	1,900	Am. W. Works & E. pfc. pf. (1)	101⅜	101⅜	100⅝	100⅝	- ⅜	100	100½
106⅝	94	8,300	Am. Woolen (7)	106	106	106	106	- 2½	104	105⅝
111⅝	103	100	Am. Woolen pf. (7)	28⅜	28⅜	28¼	28¼	-	28	28½
3⅜	2⅛	300	Am. Writing Paper pf.	53	53	53	53	-	53	54
58⅛	45⅝	100	Am. Zinc, Lead & S. pf.	49⅝	49⅝	49	49½	- ⅛	49	49½
53½	45¼	3,100	Anaconda Copper (5bc)	41⅝	43⅜	41⅝	42⅛	+ 2⅛	42	44
45	32½	400	Ann Arbor pf.	17⅝	18⅜	17⅝	18⅜	+ 1	18½	19
18⅝	16	2,800	Arnold, Constable & Co.	83½	83½	82½	82½	- 1	82½	83¼
89	62¼	1,100	Associated Dry Goods (4)	114⅞	114⅞	114	114	- ⅛	113	114
134	113½	200	Associated Oil (6)	89½	89½	89	89	- ⅛	89	89½
90⅜	87½	200	Atch., Top. & S. F. pf. (5)	2⅝	2⅝	2⅝	2⅝	-	2⅝	2⅝
24⅝	17⅛	1,500	Atlantic Fruit certificates	27⅛	27⅛	27	27	- ⅛	27	28
27⅛	22⅜	200	Atlantic, Gulf & West I.	27⅛	27⅛	27⅛	27⅛	- ⅛	27	28
144⅞	129¼	900	Atlantic, Gulf & W. I. pf.	21⅝	21⅝	21⅝	21⅝	- ⅛	21	23
56⅝	40¼	200	Atlantic, Gulf & W. I. pf.	132	132	131½	131½	- ⅛	130	132
69⅞	37⅜	200	Atlantic Refining (4)	161⅛	161⅛	161⅛	161⅛	+ 1	160	161
35⅜	24⅛	300	Atlas Powder (12)	29	29	29	29	- 1	29	30
84⅛	51	700	Austin Nichols (7)	29½	29½	29	29½	-	29	30
70	50½	100	Austin, Nichols pf. (7)	85	85	84½	84½	-	84½	84½
97⅛	93⅛	1,500	Autosales Gum. & Chem.	26	26	26	26	-	26	27
7⅞	5⅝	6,500	Auto Knit Hosiery	139½	140	137½	138½	-	138¾	139½
296⅞	231⅝	14,200	Baldwin Locomotive	50⅝	51⅜	50⅝	50⅝	- ⅛	50⅝	51¼
121⅛	109	4,400	Baltimore & Ohio	59⅝	59⅝	59	59	- ⅜	59	59⅛
16⅝	2⅞	400	Baltimore & Ohio pf. (4)	26¼	26¾	25¾	26	- ⅛	25	26
13	2⅝	1,100	Barnsdall Class A	77½	77½	74	75	- 2½	75	77
65⅞	58½	1,900	Beech-Nut Packing (2.40)	65⅞	66⅝	65	65	-	65	65½
144⅝	138	3,000	Bethlehem Steel (5)	94⅜	94⅜	94⅜	94⅜	-	94¼	94¾
107	97	6	Bethlehem Stl. pf. new (7)	5¼	5¼	5¼	5¼	-	5	5¼
7⅞	6⅝	100	Booth Fisheries	23¼	23¼	23¼	23¼	-	23¼	23½
296⅞	231⅝	100	British Empire Sti. 2d pf.	111½	111½	111	111	-	111	111½
121⅛	109	300	Bklyn Edison Elec. (8)	3⅛	3⅛	3	3	-	3	3⅛
16⅝	2⅞	6,100	Brooklyn Rapid Transit	2⅝	2⅝	2⅝	2⅝	-	2½	2⅝
13	2⅝	4,400	Brown Bros. of dep.	62	62	62	62	-	61½	62
65⅞	58½	100	Brown Shoe	142⅝	141⅞	140⅝	140⅝	- 1	140½	141½
144⅝	138	700	Burns Brothers (10)	9⅜	9⅜	9	9⅛	- ⅛	9	9¼
11⅜	8⅞	2,500	Butte Cop. & Zinc (50c.)	32	32	31⅝	32	-	31½	32
37⅞	29⅝	500	Butte & Superior (2)	7⅛	7⅛	7⅛	7⅛	-	7⅛	7⅜
15⅝	10⅝	300	Caddo Cent. Oil & Gas	81⅝	81⅝	81⅜	81⅜	- ⅛	81⅜	82
90	79½	500	California Packing (8)	97	97⅛	96	96	- 1⅛	96	96⅝
104⅝	66⅛	8,700	California Petroleum (7)	103⅝	104⅛	103⅜	103⅝	- ⅛	102½	104
94⅝	32⅝	100	Calumet & Arizona	10	10⅛	9⅝	9⅝	- ⅛	9⅝	10
110	104⅝	6,200	Callahan Zinc Lead	14⅝	14⅝	14⅝	14⅝	- ⅛	14⅝	14⅞
12⅝	9⅛	1,000	Canadian Pacific (10)	85	85	85	85	-	84	84½
150⅛	140⅝	100	Caso (J.I.) Th.Mach.pf.(7)	34⅝	34⅝	34	34½	-	34	34½
85	80⅛	1,600	Central Leather Co.	72¼	73⅛	72¼	73⅛	+ ⅝	73⅛	74¼
40½	32⅝	300	Central Leather Co. pf.	34⅞	35	34⅝	34⅝	- ⅛	34⅝	35
79⅝	66⅞	600	Century Ribbon Mills	48⅝	49⅜	48⅝	48⅝	- ⅛	48⅜	48⅝
38⅛	32	6,300	Chile Copper (1)	70⅝	70⅝	69⅞	69⅞	- ⅛	69⅞	70
50½	42¾	1,600	Chandler Motor (6)	71	71	70⅝	70⅝	- ⅜	70	71
76	61⅞	600	Chesapeake & Ohio (4)	2⅛	2⅛	2⅛	2⅛	-	2⅛	2⅜
79⅝	69	200	Chicago & Alton	61	61⅜	61	61⅛	-	61⅛	61½
3⅜	2¼	200	Chicago & E. Illinois pf.	13	13	13	13	-	13	22½
62⅜	51	200	Chicago Great West. pf.	23	23	23	23	-	23	24
17	8½	209	Chicago Mil. & St. Paul	39⅝	40	39⅜	39½	- ⅛	39½	39¾
26⅞	20⅝	1,300	Chi., Mil. & St. Paul pf.	80⅝	81	80½	80⅝	- ⅛	80	81
45⅛	32½	2,200	Chi., R. I. & Pacific	84⅝	84⅝	84⅜	84⅜	- ⅛	84	84¼
90⅜	77	700	Chi. & Northwestern	33	33⅛	32½	32⅝	-	32½	33
95	89½	400	Chi. Pneumatic Tool (5)	90⅝	90⅝	90⅛	90⅛	- ⅛	90	91
30⅝	27½	2,100	Chicago, R. I. & Pac. pf. (7)	79½	79½	79	79	- ⅛	79	80
31⅞	24⅝	100	Chi., R. I. & Pac. pf. (6)	28	28	28	28	-	28¼	28⅝
76⅞	65¼	300	Chi., R. I. & Pac. pf. (6)	28	28	28	28	-	28	28⅛
81	72⅝	3,800	Chile Copper (62½c.)	28¼	28¼	28	28	- ⅛	27⅞	28
114	103⅞	1,300	Chino Copper	73	73	72½	72½	- ⅛	72⅜	73⅛
2⅝	2⅛	400	Cluett, Peabody (5)	77⅛	77⅛	77	77	-	77	77½
83⅛	69⅞	1,400	Coca-Cola (16g)	108⅝	108⅝	108⅛	107⅞	- ⅛	107⅝	108
44	34½	500	Columbia Graphophone	2⅝	2⅝	2⅝	2⅝	-	2⅝	2⅞
29⅞	23⅞	2,500	Columbia Graphophone pf.	9⅝	9⅝	9⅛	9⅛	- ⅛	9	9⅛
20⅝	33	700	Columbia Graphophone pf.	82	83	81⅝	82⅛	- ⅝	82	82½
85	78	3,600	Computing Tab. Rec. (6)						32⅜	33⅛
69⅝	60	100	Consolidated Distributers	33½	33½	33	33⅛	- 2	78	80
14⅞	10⅞	500	Consolidated Cigar	78⅛	78⅛	78	78		65½	66⅝
50⅜	42⅝	200	Consolidated Cigar pf. (7)	66¾	66¾	65½	65½	- ¾	12⅝	13
103⅝	92	4,600	Consolidated Gas (5)	12	12	12	12	- ⅛	46⅝	47
9	9	4,400	Consolidated Textile	46¼	46¾	46	46⅛	- ⅛	100	101
139⅝	122⅝	2,500	Continental Can (3)	100	100	100	100		126½	127½
62¼	50⅝	100	Continental Insurance (6)	111⅛	111⅛	110⅝	110⅝	- ⅝	57½	57¾
104⅝	101	3,800	Continental Motors	127⅝	127⅝	126½	126½	- ⅛	104	107½
84⅞	67⅞	2,400	Corn Products Ref. (6)	88⅞	89⅛	87⅞	87⅞	- ⅛	79	79½
94⅞	85⅞	15,100	Cosden Co. (4)	106⅝	106⅝	106⅛	106⅛	- ⅛	92	92½
37⅝	23⅞	100	Cosden Co. pf. (7)	79⅛	79⅛	79	79	-	79	80
20	6¾	4,800	Crucible Steel	91¼	91¼	91¼	91¼	- ⅛	91	91½
64½	37⅝	100	Crucible Steel pf. (7)	34½	35⅝	34	34⅝	-	34	34½
12⅝	5⅝	7,900	Cuban Am. Sugar	15	17⅛	15	17⅛	+ 1⅝	15	17
23½	10⅝	3,600	Cuba Cane Sugar	61¼	62¾	61	61½	- ⅛	61½	61¾
37⅛	5⅝	5,400	Cuba Cane Sugar pf.	10⅝	10⅝	10⅜	10⅜	- ⅛	10⅜	10⅝
12⅞	5⅝	1,000	Cuban-Dom. Sugar	31½	31½	31	31	- ⅛	31	32
64½	23⅝	400	Davison Chemical	26⅝	26⅝	26⅛	26⅛	- ⅛	26	26⅜
28	23⅝	1,500	De Beers Mines	14	14	14	14	-	113	114½
124½	103	100	Delaware & Hudson (9)	121¼	121¼	121	121	- ⅛	120	121
130¼	118½	400	Del., Lacka. & West. (8½)	106½	106½	106½	106½	- ⅛	106½	106⅝
117	106	100	Detroit Edison Co. (8)	43	43⅛	43	43	- ⅛	42⅝	43
44⅞	39⅝	1,400	Dome Mines (2)	2⅝	2⅝	2⅝	2⅝	-	2⅝	2⅝
89⅝	80⅝	100	Duluth, S. S. & Atlantic	123⅜	123⅜	120⅝	120⅝	- 2⅝	121	122½
117⅝	106	2,600	Du Pont de Nemours (6)	89½	89½	88⅝	88⅝	- ⅝	88½	89
113	94	200	Du Pont de N. deb. (6)x.d.	112⅝	113	112⅝	113	- ¼	112⅝	113
64	44⅝	3,400	Eastman Kodak (16%)	64⅝	64⅝	64	64	- ⅛	64	64½
15⅝	5	1,100	Elec. Storage Bat. (14%)	15⅞	15⅞	15⅝	15⅝	- ⅛	15⅝	15⅞
5⅝	2⅝	100	Elkhorn Coal	5	5	5	5	-	5	5½
27	17⅝	500	Emerson Brantingham	27	27	27	27	- ⅛	26⅝	27
72¾	52⅝	100	Emerson Brantingham pf.	72⅝	72⅝	72¼	72¼	- ⅛	72¼	72½
19	12	300	Endicott-Johnson (5)	12	12	12	12	-	12	13
13½	8⅝	2,500	Erie	19	19	18½	18½	- ⅛	18½	18⅝
13½	8⅝	700	Erie 1st pf.	13½	13½	13½	13½	- ⅛	13½	13⅝
87⅞	69⅝	400	Erie 2d pf.	88½	88½	87⅝	87⅝	- ⅝	87⅝	88
97⅝	82⅝	2,700	Famous Players-Lasky (8)	97½	97½	96⅞	96⅞	- ⅛	96⅞	96½
51	38⅝	200	Famous Players-L. pf. (8)	50	51	50	50	-	50	52
8⅝	5⅝	600	Federal-M. & S. pf. (7)	8⅝	8⅝	8⅝	8⅝	-	8⅝	8⅝
13⅝	8⅝	800	Fifth Av. Bus (64c)	13⅜	13⅜	13⅜	13⅜	-	13⅜	13⅝
39	35	500	Fisk Rubber	39	39	38½	38½	- ⅛	38	38½
18⅝	18⅛	1,300	Fleischmann Co. (2)	18⅝	18⅝	18½	18⅝	-	18	18⅞
68⅝	65⅝	1,900	Freeport-Texas	68⅛	68⅛	67⅝	67⅝	- ⅛	67⅝	68
100⅞	100⅞	100	Gen. Am. Tank Car (3)	100⅞	100⅞	100⅞	100⅞	-	100	103
40⅝	39⅝	300	Gen. Am. Tank Car pf. (7)	40⅝	40⅝	40⅝	40⅝	- ⅛	40	49⅝
90	90	9,700	General Asphalt	90	90	90	90	-	89½	90
181	181	100	General Cigar (8)	181	181	181	181	-	180	181
15⅝	15⅛	500	General Electric (6)	15⅝	15⅝	15⅝	15⅝	+ ⅛	15⅝	15⅝
88⅝	88⅝	7,900	General Motors (1.20)	88⅝	88⅝	88⅝	88⅝	-	88	89
105	104⅝	100	General Motors pf. (6)	105	105	104⅝	104⅝	- ⅛	104½	104⅝
90⅝	89⅝	5,400	General Motors deb. (7)	89⅝	89⅝	89	89½	- ⅛	89½	90
100	99⅝	3,670	General Motors deb. (6)	100	100	100	100	+ ⅛	99½	100
6	6	200	Gimbel Brothers pf. (7)	10¼	10¼	9⅝	9⅝	-	9⅝	10
6⅝	6⅛	200	Glidden Co.	6⅝	6⅝	6	6	-	6	6¼
38⅝	35⅞	5,400	Goldwyn Pictures	38	38½	37⅝	37⅝	- ⅛	37⅝	38
90⅝	90⅝	800	Goodrich (B. F.) Co.	90⅝	90⅝

STANDARD OIL ISSUES

CARL H. PFORZHEIMER & CO.
Dealers in Standard Oil Securities
25 Broad Street New York
Phones: Broad 6060-1-2-3-4

RIGHTS
Westinghouse Rights
Amer. Woolen Rts.
S. O. of Cal. Rights
Air Reduction Rights
Marland Oil Wrnts.
Prod. & Ref. Wrnts.
SCRIPS
M. K. T. Bond Scrip
M. K. T. Stock Scrip
All Reorg. Scrips
SPECIALISTS IN RIGHTS AND SCRIPS
McDONNELL & Co.
Members New York Stock Exchange
120 Broadway. Tel. Rector 7800

Bonds For Conservative Investment
Utility
Railroad
Industrial
Municipal
Government
Clark Williams & Co.
Investment Securities
160 Broadway
New York
Telephones: Cortlandt 3694-3695

$25,000
Canada Southern Railway Co.
Consolidated 5s
due Oct. 1 1962
First mortgage on valuable mileage of great strategic importance to N. Y. Central System, being part of the short route from Detroit to New York.
Guaranteed principal and interest by Michigan Central R. R. Co.
Price to yield 5.15%
Rutter & Co.
14 Wall Street
New York

Equipment Stocks
Our special circular analyzes their prospects and market position, and contains a table showing comparatively capitalization, financial strength, earnings over a period of years and other timely information.
Ask for Circular 162
BARSTOW & Co.
Members New York Stock Exchange
43 Exchange Place, New York
Telephone—Rector Street 2656

BONDS ON STOCK EXCHANGE

TUESDAY, APRIL 10, 1923.

	1923.	1922.	1921.	1920.	1919.
Day's sales:					
U. S. Government bonds	$1,563,450	$5,381,450	$6,296,900	$11,801,000	$10,979,500
Other domestic bonds	6,085,000	9,897,000	2,904,500	1,785,000	2,016,500
Foreign bonds	1,817,000	2,962,500	794,000	983,500	741,500
Total all bonds	$9,465,450	$17,740,950	$9,994,400	$13,999,500	$13,737,500
Year to date:					
U. S. Government bonds	$232,691,010	$569,632,000	$524,438,080	$816,716,100	$681,520,850
Other domestic bonds	521,144,600	524,443,700	285,648,800	175,755,000	128,939,489
Foreign bonds	149,029,400	183,466,800	73,160,000	94,268,800	128,977,000
Total all bonds	$902,871,010	$1,297,542,500	$883,246,880	$1,088,739,900	$939,437,339

UNITED STATES GOVERNMENT LOANS.

Range Since Date of Issue High.	Date.	Low.	Date.	Range '23 High.	Low.	Sales.	Issue.	Open.	High.	Low.	Last.	Net Ch'ge.	Closing Bid.	Asked.	Yield.
108.1	Oct. 19,'22	86.1	June 2,'21	101.30	100.29	177	Liberty 3½s	1932-47	101.1	101.4	101.1	101.4	+.3	101.2	101.4	3.45
102.25	Oct. 19,'22	86.4	July 11,'21	101.30	100.25	....	Liberty 3½s, reg		....	....	....	....	....	....	....	....
101.22	July 25,'22	89.90	May 19,'20	98.02	97.22	....	Lib. 1st cv. 4s	1932-47	....	....	....	....	....	97.15	97.20	4.16
101.19	July 24,'22	89.25	May 19,'20	97.01	....	....	Lib. 1st cv. 4s, reg		....	....	....	....	....	....	....	....
100.25	July 23,'22	91.12	May 20,'20	96.12	1	Lib. 2d 4s	1927-42	97.30	97.30	97.20	97.20	-.4	97.19	97.20	4.18
100.18	July 14,'22	91.18	May 20,'20	96.20	....	Lib. 2d 4s, registered		....	....	....	....	....	....	....	....
102.09	July 16,'22	96.00	June 7,'20	99.00	97.8	5	Lib. 1st 50 cv. 4½s	1932-47	97.31	97.31	97.31	....	....	97.25	97.30	4.39
101.25	July 13,'22	94.00	May 21,'20	98.12	96.23	16	Lib. 1st cv. 4¼s	1932-47	97.30	97.30	97.30	-.1	97.30	....	....	....
101.14	July 24,'22	94.00	July 20,'20	98.26	96.20	7	Lib. 1st cv. 4¼s, reg		97.13	97.18	97.17	-.2	....	....	....	....
101.00	July 24,'22	91.12	May 20,'20	96.3	96.24	3334	Lib. 2d cv. 4¼s	1927-42	97.22	97.30	97.21	....	....	97.22	97.23	4.45
100.25	July 22,'22	85.16	Dec. 23,'20	96.21	96.21	20	Lib. 2d cv. 4¼s, reg		97.22	....	97.20	-.1	....	96.17	96.20	4.56
101.00	July 20,'22	85.20	Dec. 20,'20	99.6	97.26	2284	Lib. 3d 4¼s	1928	96.16	96.15	96.15	-.2	....	....	....	....
100.27	July 22,'22	82.12	May 10,'20	99.1	97.27	1	Lib. 3d 4¼s, registered		96.15	96.15	96.15	-.2	....	97.30	98.00	4.45
101.17	July 17,'22	82.00	May 20,'20	98.8	96.27	5198	Lib. 4th 4¼s	1933-38	97.19	98.00	97.26	+.3	97.26	....	....	....
101.20	July 24,'22	82.16	May 20,'20	99.00	96.23	5	Lib. 4th 4¼s, registered		97.27	97.27	97.27	-.1	....	100.1	100.2	4.25
100.11	May 10,'23	94.22	May 20,'20	100.10	100.00	78	Victory 4¾s	1923	100.1	100.1	100.1	....	....	....	....	....
100.30	Apr. 9,'23	94.28	May 21,'20	100.3	99.30	....	Victory 4¾s, 1922-23	reg	....	....	....	....	....	....	....	....
100.1	Oct. 19,'22	86.1	Mar. 27,'23	100.1	96.1	17716	Treasury 4¼s	1947-52	99.29	99.7	99.2	99.7	+.2	99.6	99.7	4.56
100.00	Feb. 14,'22	98.28	Apr. 6,'22	100.00	98.28	....	Treasury 4¼s, registered		....	....	....	....	....	....	....	....

FOREIGN BONDS.

Argentine 5s, 1945 2 .... 79 / temp 5s, 1927 5 .... 101¾ / Chinese Rwy 5s, 1951 2 .... 102 / City Buenos Aires 6½s, 1955 2 .... 101¾ / City Bordeaux 6s, 1934 1 .... 78¼ / 2 .... 78¼ / City Christiania s f 8s, 1945 1 .... 111¾ / 1 .... 111¾ / City Copen 6½s, 1944 2 .... 80 / 4 .... 80½ / 10 .... 80 / 1 .... 80¾ / 4 .... 80 / City Gr Prag 7½s, 1952 1 .... 78¼ / 5 .... 78¼ / 5 .... 78¼ / 5 .... 78¼ / 10 .... 78¼ / City Lyons 6s, 1920 150 .... 84 / 6s, 1947 10 .... 94¾ / 2 .... 79¼ / 1 .... 78¼ / City Marsala 6s, 1934 1 .... 78 / City Montevid temp 8 f 7s, 1952 1 .... 85 / City Oslo 8s, 1946 2 .... 106½ / City P'lic Alex s f 8s, 1961 1 .... 100 / 2 .... 94½ / 3 .... 94 / City Rio Jan s f 8s, 1946 1 .... 92½ / 1 .... 92 / 11 .... 92 / City Soc P'lic s f 8s, 1947 5 .... 83¼ / 1 .... 83¼ / City Sao P'lo s f 8s, 1952, int rcts 1 .... 98¼ / 1 .... 98¼ / City Tokio 5s, 1952 2 .... 98¼ / 1 .... 98¼ / 20 .... 73¼ / Czech Rep 8s, 1951 2 .... 88¼ / 2 .... 88¼ / 2 .... 88¼ / 2 .... 88¼ / 2 .... 88¼ / 2 .... 88¼ / Danish Munic s f 8s, A 1946 1 .... 106½ / Dept Seine temp 7s, 1942 2 .... 106½ / 1 .... 86½ / 1 .... 86½ / 20 .... 86½ / Dom Rep 6s, 1958 10 .... 97 / 5½s, 1942, int ctfs 5 .... 87½ / 5 .... 87¾ / 1 .... 88 / Dom Can 5s, 1926 2 .... 100¼ / 1 .... 100 / 1 .... 100¼ / 4 .... 100 / 5½s, 1929 1 .... 100¾ / 1 .... 100¾ / 1 .... 100¾ / P L E & W 4s, 1941 1 .... 73¾ / 2 .... 74 / 1 .... 74 / 2 .... 74¼ / Can Pac stk 4s, 1949 1 .... 84¾ / 4 .... 85 / Can R R & B Co of Ca col 5s, 1927 2 .... 93¼ / Cerro de Pasc conv s f 8s, 1931 5 .... 63¾ / Barnadall Cp s f 8s, 1931 5 .... 101¾ / 1 .... 101¾ / Bell Tel of Pa 1st & ref 5s, 1948, int rcts 3 .... 96¼ / 9 .... 96 / 9 .... 96¼ / 2 .... 96¼ / 2 .... 96¼ / 1 .... 96¼ / Bklyn Un El 1st 5s, 1950 2 .... 82 / stamped 1 .... 80 / Bklyn Un Gas 5s, 1945 2 .... 98 / Buff, R & P con 4½s, 1957 2 .... 88¼ / Bush Term 4s, 1952 1 .... 59 / pur mon 5s, 1956 1 .... 59 / 1st & ref 5s, 1955 1 .... 94 / 1 .... 94 / 1 .... 94 / 1 .... 94 / 1 .... 94 / conv 6s, 1935 1 .... 88¾ / 1 .... 88¾ / 1 .... 88¾ / 1 .... 88¾ / 1 .... 88¾ / Bush Ter Bldg 4½s, 1960 7 .... 85¼ / Bush Ter Bldg 1st 5s, 1960 1 .... 90¼ / 1 .... 90¼ / 3 .... 90¼ / 2 .... 90½ / 1 .... 90¾ / 5 .... 90¾ / 3 .... 90¾ / 5 .... 90¾ / 1 .... 90¾ / 1 .... 90¾ / 1

M.K.&T.

Bonds
Scrip

Specialists in
"Baby Bonds"
$100 & $500 pieces
All Issues

Liberty Bonds
Coupon Registered
All issues and denominations

Hartshorne & Battelle
Members New York Stock Exchange
25 Broad St. New York
TELEPHONE BROAD 7740.

BONDS FOR INVESTMENT

CALLAWAY FISH & CO.
Members N.Y. Stock Exchange
37 WALL STREET
NEW YORK

SOUTHWESTERN BELL TELEPHONE CO.
7% PREFERRED STOCK

This company is one of the largest subsidiaries of the American Telephone & Telegraph Company.

We estimate that earnings applicable to preferred dividends are about seven times the required amount.

Price to return approximately 6.70%

LOW, DIXON & CO.
37 WALL STREET NEW YORK
Telephone Hanover 4175
Members N.Y. Stock Exchange

We Specialize in
New York City BONDS
New York State BONDS
Federal Land Bank Farm Loan BONDS
Inquiries Invited
Quotation sheet mailed upon request

Bull & Eldredge
Members New York Stock Exchange
20 Broad Street New York
Telephone RECTOR 8460

We recommend the sale of
Detroit Edison
Market about 106
and the purchase of
Gen'l Gas & Elec. Pfd.
Market about 100

This is No. 55 of the series of exchanges we are recommending. Exchange No. 56 will appear in this space next Saturday. Our Consulting Service can suggest profitable exchanges for you.

Letter on request

Paul Plunkett & Co.
INCORPORATED
Financial Counsel
National City Building
17 East 42 Street

COTTON OIL MERGER BY 3 BIG CONCERNS

Consolidation of the American, Portsmouth, and Gulf and Valley Companies Reported.

SEEK $10,000,000 NEW FUND

No Name Agreed Upon for New Combination—Scaling Down of Stock Planned.

A merger of the American Cotton Oil Company, the Portsmouth Cotton Oil Refining Company and the Gulf and Valley Cotton Oil Company is expected to be announced within the next ten days, according to information obtained in reliable quarters yesterday. The consolidation will call for $10,000,000 new capital, chiefly to retire outstanding notes of the American Cotton Oil Company and to provide working capital. A banking syndicate is being formed to underwrite the new securities. The merger, it is understood, will also call for the scaling down of the capital stock of the American Cotton Oil Company.

All three companies have been engaged in the cotton oil industry of the United States for many years, and it is expected that a consolidation will work to the advantage of all. No name has as yet been selected for the new company. A new Executive Committee will be formed, the representatives of which will be chosen from the three organizations.

According to the information the greater part of the $10,000,000 which is to be raised by local banking interests will be used to retire $8,500,000 outstanding notes of the American Cotton Oil Company which mature on Sept. 2, 1924. Efforts to obtain the amount of capital of the new company were unsuccessful, but it was said that this would be fixed so as to call for a scaling down of the capital of the companies involved in the consolidation. In the case of the American Cotton Oil Company, which has a common stock capital of slightly less than $21,000,000, it is expected that this will be cut to about one-third, or in the neighborhood of about $7,000,000, and the common stockholders of this company will be asked to accept one share of stock in the new company for each three of American Cotton Oil common stock now held.

The unfavorable conditions prevailing in the cotton oil industry during the last few years is understood to have made necessary the proposal of the three companies to consolidate. In the case of the American Cotton Oil Company a loss from operations was reported during the last three years. In 1922 the deficit amounted to $2,470,390, in 1921 it was $2,934,512, and in 1920 it amounted to $2,392,551.

British Empire Steel Reduces Capital

MONTREAL, April 10 — Shareholders of the British Empire Steel Corporation have ratified a resolution approving the reduction of the authorized capital from $500,000,000 to $250,000,000. This involves reducing the 8 per cent. cumulative first preference stock from $100,000,000 to $50,000,000, and the 7 per cent. cumulative second preference stock from $135,000,000 to $75,000,000. The 7 per cent. non-cumulative and preference stock of $15,000,000 is eliminated.

Robert Reis & Co. Sales Gain.

Robert Reis & Co. report gross sales of $1,928,454 for the first quarter of 1923, against $1,464,159 in the first quarter of 1922. These figures include the returns of subsidiary companies.

MARKET AVERAGES.

STOCKS.

DAILY RANGE OF 50 STOCKS.

	High.	Low.	Last.	Net Chg's.
25 railroads	82.37	82.09	82.31	— .15
25 industrials	114.30	113.96	113.97	— 1.03
50 stocks	98.03	97.97	98.06	— .59

DAILY RANGE OF STOCKS.

	High.	Low.	Last.	Net Chg's.
April 9	89.08	88.49	88.69	— .39
April 7	89.03	88.67	88.85	— .05
April 6	89.82	88.87	88.90	— .61
April 5	89.70	87.07	88.29	— .15
April 4	89.70	87.82	88.04	— .69

MONTHLY RANGE OF STOCKS.

April	High.		Low.		Last.
*1923	90.38	Apr. 2	87.19	Apr. 3	88.04
1922	78.37	Apr. 28	74.35	Apr. 4	77.16
1921	70.36	Apr. 29	65.80	Apr. 14	70.06
1920	94.07	Apr. 6	81.46	Apr. 30	82.52
1919	79.35	Apr. 30	70.14	Apr. 1	79.17
1915	80.19	Apr. 27	66.12	Apr. 21	67.58

YEARLY RANGE OF 50 STOCKS.

	High.		Low.		Last.
*1923	92.35	Mar. 9	84.17	Jan. 17	88.04
*1922	78.30	Apr. 10	68.21	Jan. 20	77.85
		Full Years.			
1922	83.00	Oct. 18	68.21	Jan. 10	86.85
1921	75.12	May 6	58.35	June 21	66.00
1920	94.07	Apr. 9	81.20	Dec. 22	87.90
1919	89.49	Oct. 31	69.75	Jan. 21	80.62
1918	80.16	Nov. 12	64.12	Jan. 16	79.59

DOMESTIC BONDS.

YESTERDAY'S CLOSE.

		Net Change.	Day.	Week.	Month.	Year.
40 issues	77.26	— .12	— .02	— 1.53		

DAILY RANGE OF DOMESTIC BONDS.

Apr. 9	77.39	+ .32	Apr. 4	77.06	+ .21
Apr. 7	77.07	+ .08	Apr. 3	76.85	+ .12
Apr. 6	76.99	+ .01	Apr. 2	76.73	+ .12
Apr. 5	76.98	— .08	Mar. 31	76.82	+ .14

YEARLY RANGE OF 40 BONDS.

*1923	79.40	Feb. 14	76.04	Mar. 27	77.26
*1922	79.14	Apr. 8	75.01	Jan. 3	78.08
		Full Years.			
1922	82.64	Aug. 22	75.01	Jan. 3	79.12
1921	76.31	Nov. 29	67.64	June 20	75.27
1920	88.14	Oct. 21	67.57	May 21	68.06
1919	79.05	June 2	71.05	Dec. 7	72.00
1918	82.36	Nov. 12	75.65	Sep. 27	78.75

*To date. †The corresponding date last year.

FOREIGN BONDS.

YESTERDAY'S CLOSE.

		Net Change.	Day.	Week.	Month.
10 Govt. issues	99.38	— .01	+ .57	— .23	

DAILY RANGE 10 FOREIGN BONDS.

Apr. 9	98.37	— .03	Apr. 3	98.81	+ .01
Apr. 7	98.40	+ .08	Apr. 2	98.30	— .23
Apr. 6	99.51	+ .15	Mar. 31	98.62	+ .14
Apr. 5	99.16	+ .10	Mar. 30	Ex.closed.	
Apr. 4	99.06	+ .28	Mar. 29	99.16	+ .10

YEARLY RANGE 10 FOREIGN BONDS.

	High.	Low.	Last.
*1923	100.58	96.52	99.38
†1922	104.87	94.06	99.91

*To date. †Full year.

FOREIGN EXCHANGE

Sterling Declines, Then Recovers—Francs Sag, With Holland and Swiss at New Lows.

The combination of speculative selling and offerings of commercial bills against recent exports continued again yesterday in sterling exchange, the rate on London dropping a further 1¼ cents below the minimum on Monday, to $4.64, with a rally to $4.65⅛ at the close. The start was weak and about ⅛ cent under the previous final, but the rebound which followed the early decline was stimulated by profit-taking and a noticeable tightening in the offerings.

Sharp declines were registered in French and Belgian francs, the movement being a complete reversal of the action on Monday, Paris dipping to 6.58 cents, from 6.74, while Brussels sagged to 5.67½ cents, from 5.87½. Both Holland and Swiss remittances were conspicuously weak and at record lows for the year at 39.03 cents and 18.25 cents, respectively. Other Continentals were reactionary.

Chinese exchanges sagged and are now approximately 1½ to 3 cents under prices of a week ago, this being attributed to the lower prices for silver in New York and London.

In the subjoined table the quotation on sterling represents dollars and decimals of a dollar; all others represent cents and decimals of a cent. Quotations preceded by the decimal mark indicate a price measured in fractions of a cent.

TUESDAY, APRIL 10, 1923.

Range of Rates, Sight Exchange.

	High.	Low.	Monday's Final.	Tuesday's Final.
LONDON	64.65⅝	64.64	64.65⅝	64.65⅝
PARIS	6.60½	6.58	6.59½	6.74
ROME	4.97	4.96	4.96⅝	4.95⅝
AMSTERDAM	39.10	39.03	39.10	39.15
BERLIN	.0047½	.0047⅛	.0047⅝	.0047⅝
MADRID	15.31	15.23	15.30	15.31
STOCKHOLM	26.66	26.58	26.58	26.55

CLOSING RATES.

Parity of exchange is given as reported by the United States Mint, except in countries with a silver standard, where parity fluctuates with the price of silver.

Europe.

	Tuesday.	Monday.	Week Ago.	Year Ago.
STERLING—Par $4.8665 per sovereign.				
Demand	64.65⅝	$4.65¼	$4.62⅝	$4.41¼
Cables	4.65⅞	4.65⅝	4.67¼	4.41½
Com., 60 days	4.63⅝	4.63⅜	4.64¼	4.38
Com., 90 days	4.62⅝	4.62⅜	4.63⅝	4.36⅝
FRANCE—Par 19.3 cents per franc.				
Demand	6.60½	6.74	6.56	9.21¼
Cables	6.60	6.74½	6.56½	9.22
ITALY—Par 19.3 cents per lira.				
Demand	4.96⅝	4.96¼	5.01⅛	5.39
Cables	4.97	4.97	5.02	5.39½
BELGIUM—Par 19.3 cents per franc.				
Demand	5.67⅛	5.81⅜	5.66⅛	8.53
Cables	5.68	5.82	5.67	8.53
GERMANY—Par 23.8 cents per mark.				
Demand	.0047⅝	.0047⅝	.0047⅝	.35⅛
Cables	.0047⅞	.0047⅞	.0047⅝	.35⅛
AUSTRIA—Par 20.3 cents per crown.				
Demand	.0014⅝	.0014⅝	.0014¼	.01⅛
Cables	.0014⅝	.0014⅝	.0014¼	.01⅛
CZECHOSLOVAKIA—Par 20.3 cents per crown.				
Demand	2.96	2.96⅛	2.97¼	2.94
Cables	2.96	2.96⅝	2.97¼	2.95
DENMARK—Par 26.8 cents per Krone.				
Demand	19.00	19.03	19.05	21.20
Cables	19.02	19.05	19.10	21.25
FINLAND—Par 19.3 cents per finmark.				
Demand	2.72	2.72	2.74	1.92
Cables	2.72	2.72	2.74	1.93
GREECE—Par 19.3 cents per drachma.				
Demand	1.33	1.32	1.20	4.55
Cables	1.25	1.24	1.23	4.57
HOLLAND—Par 40.2 cents per florin.				
Demand	39.10	39.37	37.80	
Cables	39.15	39.30	39.52	37.85
HUNGARY—Par 20.3 cents per crown.				
Demand	.02⅝	.02⅝	.02⅝	.12⅝
Cables	.02⅝	.02⅝	.02⅝	.12⅝
NORWAY—Par 26.8 cents per Krone.				
Demand	17.94	17.96	18.05	18.50
Cables	17.98	18.00	18.07	18.55
POLAND—Par 23.8 cents per mark.				
Demand	.0024	.0024	.0024⅜	.02⅜
Cables	.0024	.0024	.0024⅜	.02⅜
RUMANIA—Par 19.3 cents per leu.				
Demand	47⅛	47¼	48⅛	.77
Cables	47⅜	47½	48⅛	.77
SERBIA—Belgrade. Par 19.3 cents per dinar.				
Demand	1.01	1.01	1.01	1.37
Cables	1.01	1.01	1.01	1.37
SPAIN—Par 19.3 cents per peseta.				
Demand	15.50	15.31	15.31	15.52
Cables	15.35	15.33	15.33	15.54
SWEDEN—Par 26.8 cents per krona.				
Demand	26.55	26.56	16.60	16.07
Cables	26.57	26.57	15.62	26.12
SWITZERLAND—Par 19.3 cents per franc.				
Demand	18.25	18.31	18.45	19.43
Cables	18.26	18.32	18.46	19.44

Far East.

CHINA—Cents per silver dollar for Hongkong; per tael for Shanghai and Peking.				
Hongkong, dem.	54.38	54.50	56.00	54.75
Hongkong, cables	54.50	54.625	56.125	56.00
Peking, demand	76.875	77.75	79.875	77.75
Shanghai, dem.	73.88	74.00	76.13	73.50
Shanghai, cables	74.00	74.125	76.25	73.75
INDIA—Calcutta. Cents per rupee, nominally stabilized at one-tenth of a pound sterling.				
Demand	31.18	31.25	31.38	28.00
Cables	31.25	31.35	31.50	28.10
PHILIPPINE ISLANDS — Manila: Par 50 cents per silver peso.				
Demand	50.125	50.125	50.50	49.25
Cables	50.375	50.375	50.62	49.50
JAVA—Par 40.2 cents per florin.				
Demand	39.25	39.375	39.50	38.00
JAPAN—Par 49.8 cents per yen.				
Demand	48.44	48.50	48.50	47.125
Cables	48.56	48.625	48.625	47.375

South America.

ARGENTINA—Par 42.44 cents per Argentine paper dollar.				
Demand	36.52	36.50	36.95	35.75
Cables	36.57	36.55	37.00	35.81
BRAZIL—Par 32.45 cents per paper milreis.				
Demand	10.65	10.75	10.70	13.625
Cables	10.70	10.80	10.75	13.68
CHILE—Par 36.5 cents per paper peso.				
Demand	12.20	12.10	12.25	10.99
Cables	12.25	12.15	12.30	11.01
PERU—Par $4.8665 per pound.				
Checks	4.29	4.29	4.30	3.55
Cables	4.30	4.30	4.31	3.58
URUGUAY—Par $1.0342 per gold peso.				
Demand	83.51	83.95	84.74	77.27
Cables	83.96	84.21	85.09	77.51

Canada.

MONTREAL — Par 100 cents per Canadian dollar.				
Demand	98.00	98.22	98.22	97.56

Russian Currency.

Prices for prerevolution Russian ruble notes were as follows:

Par $1.40 cents per ruble.

	Bid.	Asked.
100-ruble notes, per ruble	.07	.12
500-ruble notes, per ruble	.02¾	.02¾

OFFER $14,000,000 OF JERSEY SERVICE

Bankers Are Marketing First Mortgage Gold Bonds to Yield 6.20%.

TO BUILD BIG POWER PLANT

Syndicate to Put Out $5,000,000 International Telephone New Stock.

A new issue of $14,000,000 Public Service Electric Power Company first mortgage sinking fund 6 per cent gold bonds will be offered this morning by Drexel & Co. and Bonbright & Co., at prices to yield 6.20 per cent. The bonds, which are guaranteed by the Public Service Corporation of New Jersey, are dated April 1, 1923, and due April 1, 1948.

The proceeds will be used in the construction of a modern steam electric power plant near Newark, with a capacity of 200,000 horsepower, at a cost of approximately $21,000,000. This plant in turn will be leased to the Public Service Electric Power Company for a period of 999 years.

A new issue of $5,000,000 capital stock of the International Telephone & Telegraph Corporation, divided into 50,000 shares of $100 per value, will be offered this morning at $68.50 per share by a syndicate headed by Edward B. Smith & Co. and Dominick & Dominick. This is a part of the corporation's authorized capitalization of $25,000,000, of which $16,000,000 will be outstanding at the completion of this financing.

These funds will be used in the extension of the company service to South America, and eventually to European countries.

A new issue of $5,000,000 Province of Alberta, Canada, twenty-year 5 per cent. gold bonds is being offered by Dillon, Read & Co. The bonds, which are non-callable, are being offered at 96¼ and interest, to yield over 5.30 per cent. They are dated April 2, 1923, and are due April 1, 1943. Both principal and interest are payable in New York. The bonds, according to the bankers' statement, are a direct obligation of the Province of Alberta and are payable, principal and interest, from its general revenue. The proceeds of the new bonds will be used to refund an issue of the Province in like amount maturing on May 1, 1923.

Redmond & Co. are offering a new issue of $1,000,000 Heidenkamp Plate Glass Corporation first mortgage 6½ per cent. twenty-year sinking fund gold bonds at par to yield 6½ per cent. The bonds are redeemable on any interest date at 105 and interest.

City of Baltimore, Md., 4 per cent. and 5 per cent. registered stock is being offered by a syndicate including Kountze Brothers, Hallgarten & Co., the Equitable Trust Company, Lehman Brothers, Graham, Parsons & Co., Ames, Emerick & Co., Hambleton & Co., Blodget & Co. and Nelson, Cook & Co. at prices to yield 4.15 per cent. to 4.25 per cent.

An oversubscription to the Trumbull-Cliff's Furnace Company first mortgage 6 per cent. twenty-year sinking fund bonds totaling $3,000,000 has been announced by the Union Trust Company of Cleveland.

The Banker's Trust Company announces that the issue of $2,700,000 St. Louis-Southwestern Railway equipment trust 5¼ per cent. certificates have all been sold.

R. M. Grant & Co. are offering an issue of $200,000 City of Concord, N. C., 5¼ per cent. bonds, due serially Jan. 1, 1927-43, at price to yield 5 per cent.

17,500 Shares
W. J. McCahan Sugar Refining & Molasses Co.
7% Cumulative Preferred Stock

Dividends payable quarterly March 1, June 1, September 1 and December 1. Callable as a whole or in part on any dividend date prior to December 1, 1935, on sixty days' notice at $105 per share and accrued dividends and thereafter at par.

EXEMPT FROM PRESENT NORMAL FEDERAL INCOME TAX

FREE FROM THE PENNSYLVANIA PERSONAL PROPERTY TAX OF FOUR MILLS

Transfer Office: Office of the Company

Registrar: Land Title & Trust Company, Philadelphia, Pa.

CAPITALIZATION

	Authorized	Outstanding
Preferred Stock, 7% Cumulative ($100 par value)	$3,500,000	$3,500,000
Common Stock ($100 par value)	6,500,000	3,500,000

Business—The W. J. McCahan Sugar Refining & Molasses Company was incorporated November 18, 1920, under the laws of the State of Delaware. It purchased the properties of the W. J. McCahan Sugar Refining Company, which was incorporated October 18, 1892, in Pennsylvania, to engage in the business of sugar refining.

Properties—The plants of the Company are located at the foot of Tasker Street and at Water and Morris Streets, Philadelphia. The former plant has a frontage of 700 feet on the Delaware River. The Company has excellent shipping facilities, both by rail and water, and has connections with both the Pennsylvania Railroad and the Baltimore & Ohio Railroad.

Provisions—There shall not be created any security with priority over the Preferred Stock; nor shall any lien or mortgage not already authorized be created by the Company upon property owned or hereafter acquired without the consent of the holders of two-thirds in amount of the Preferred Stock issued and outstanding. This limitation shall not apply to prevent the creation of a Purchase Money Obligation, or to prevent the acquisition of property subject to any lien, mortgage or encumbrance existing thereon at the time of acquisition, or the renewal or extension of any lien, mortgage or encumbrance which the Company is permitted to create or subject to which the Company is permitted to acquire property.

The $40,000 mortgage on the office property on Front Street is the only mortgage indebtedness outstanding or authorized.

Assets—Net tangible assets as of December 31, 1922, were $8,180,022, or the equivalent of $234 per share upon the outstanding Preferred Stock. Net current assets as of that date were in excess of the entire Preferred Stock issue.

Earnings—For each of the years 1921 and 1922, the net earnings before depreciation, but after all taxes, including Federal income taxes, as certified to by Messrs. Marwick, Mitchell & Co., available for Preferred Stock dividends have been approximately four and one-half times the amount required.

The former Company had an enviable dividend record, the average annual rate from 1901 to 1920 having been over 25% on its capitalization of $2,000,000. The lowest annual dividend during the above period was 18%.

OFFICERS

M. E. Rionda, President — B. B. Rionda, Vice-President
H. B. Young, Secretary — W. J. Craig, Treasurer

DIRECTORS

M. E. Rionda	W. J. McCahan, Jr.	H. B. Young
B. B. Rionda	W. E. Ogilvie	W. J. Craig
Horace Havemeyer	L. J. Rionda	C. H. Johnson

We offer this stock if, when and as received by us, and subject to approval of our counsel, Messrs. Henry, Pepper, Bodine & Stokes

PRICE: 101½ AND ACCRUED DIVIDENDS

West & Co. Redmond & Co. Edward B. Smith & Co.

The information herein submitted has been obtained from the best available sources, and while we do not guarantee its authenticity, we believe it to be correct.

$4,850,000
City of Detroit, Michigan
4¼% and 4½% Bonds

Principal and semi-annual interest (June 1 and December 1) and (January 1 and July 1) payable at the Current Official Bank of Detroit in New York City, or at the office of the City Treasurer in Detroit. Coupon Bonds in the denomination of $1,000 each with the privilege of registration as to both principal and interest.

Free from all Federal Income Taxes and exempt from all taxation in the State of Michigan
Legal Investment for Savings Banks and Trustees in New York, Massachusetts and other New England States
Eligible as security for Postal Savings Deposits

Detroit, with a population in 1920 of 993,678 and now estimated to be about 1,100,000, is the fourth largest city in the United States and holds a similar position in the value of its manufactures. It leads the world in the output of automobiles, trucks and tractors, and the United States in the production of stoves, pharmaceutical products, varnishes, steel stampings, aluminum castings and copper and brass plate and sheet. The assessed valuation of taxable property for the year 1922 amounted to $1,954,184,000 and it is officially estimated that the 1923 figures to be announced shortly will exceed $2,150,000,000. The bonded debt of the City, including these bonds, is reported as $151,150,142. Deducting the water debt of $21,051,114 and sinking funds, other than water, of $13,512,896, leaves a net debt of $116,586,132. There is also a water sinking fund of $460,695.

These bonds, issued for Sewer, Water, Street Railway, Lighting, Bridge and various public improvement purposes, are direct obligations of the City of Detroit, payable principal and interest from taxes against all the taxable property therein.

AMOUNTS, MATURITIES AND PRICES
(Accrued interest to be added)

Amount	Rate %	Due	Price	Amount	Rate %	Due	Price
$152,000	4¼	June 1, 1928	99.77	$1,098,000	4¼	June 1, 1934	99.56
145,000	4¼	June 1, 1929	99.73	896,000	4¼	June 1, 1935	99.53
166,000	4½	Jan. 1, 1933	101.57	749,000	4¼	June 1, 1936	99.50
951,000	4¼	June 1, 1933	99.59	473,000	4¼	June 1, 1937	99.48
220,000	4½	Jan. 1, 1934	101.70				

Yielding about 4.30 Per Cent.

Bankers Trust Company — The National City Company
Harris, Forbes & Company
First National Company of Detroit — Detroit Trust Company
Keane, Higbie & Co.

The above information is derived from sources which we regard as reliable. We do not guarantee but believe it to be correct.

Senior Securities of
GENERAL MOTORS

THE security market to-day offers few, if any, more attractive investments than the 7% and 6% Debenture Stocks of General Motors, the senior securities of the leading corporation in America's largest manufacturing industry.

Net Earnings for 1922, applicable to Debenture and Preferred dividends, amounted to $51,496,135, or 8 ***times*** dividend requirements. For first quarter of 1923, earnings are estimated to exceed $18,500,000 or 11½ ***times*** such dividends.

Net Tangible Assets amount to $350 per share of Debenture and Preferred Stocks. These securities have ***no bonded debt*** ahead of them.

Net Sales for 1922 amounted to $463,706,733, including 456,763 cars, trucks and tractors. In the first quarter of 1923 sales of cars and trucks totaled 173,622, the largest quarter's business in the Company's history.

We strongly recommend these Stocks as excellent securities for permanent investment. They are listed on the New York Stock Exchange and are now selling at prices to yield nearly 7%.

Copies of our comprehensive booklet, "The Senior Securities of General Motors" will be mailed on request.

DOMINICK & DOMINICK
Members New York Stock Exchange
115 BROADWAY *Telephone* RECTOR 1901

The above information and statistics are not guaranteed but are from sources believed to be accurate.

To Holders of Speculative Securities

A certain portion of your funds should never be endangered even in the slightest degree. This portion should be set aside and invested in the most conservative manner.

Guaranteed First Mortgage Certificates, issued by the Lawyers Mortgage Company (one of the oldest and strongest Mortgage Companies) are an anchor to windward in financial storms. They pay a good return, mature at short intervals, and are always worth par. *We Guarantee payment of Principal and Interest at 5½%.*

Send for Booklet E. C. 200

LAWYERS MORTGAGE CO
R. M. HURD, President.
Capital and Surplus $10,000,000
56 Nassau St., New York
184 Montague St., Brooklyn
161-01 Jamaica Ave., Jamaica
No Loss to Any Investor in our 30 Years of Operation and We Guarantee There Never Shall Be.

EXEMPT FROM FEDERAL INCOME TAXES

MUNICIPAL BONDS

BEAUMONT TEXAS

5% Direct Obligation Bonds
Due Oct. 1, 1928-54

Price to yield 4.70%

C. W. McNEAR & COMPANY
Established 1908
120 Broadway
NEW YORK

Each Note Secured by 629% of Assets

An Investment to mature in 1925-26-27 or 28,

Yielding 7%

Not only is this Serial Gold Note the direct obligation of a prosperous company and secured by unusually strong assets, but the company may not mortgage or pledge against these assets so long as any of these Notes are outstanding. Net Profits of the Company have averaged nearly 5 times maximum annual interest requirements this issue for past 4 years.

Write for Complete Circular 49

George H. Burr & Co.
Equitable Building
New York
Boston · Philadelphia · Hartford
Chicago · St. Louis · San Francisco
Los Angeles · Seattle · Portland, O.

We Own and Offer Subject to Previous Sale:

$5,000

PRINCETON LIGHT, HEAT & POWER CO.

First and Refunding Sinking Fund Mtge. 6s, Due Feb. 1, 1939. Price 98 and interest; yield 5.40%. Rated "A."

Total authorized issue $250,000; outstanding $154,500; reserved for additions and improvements at 60% of cost $50,000; retired by Sinking Fund $45,500. Subject to call at 105 and interest on any interest date on three weeks' notice.

Secured by a first mortgage on plants supplying electricity to Princeton, Hopewell, Blawenburg, Stoutsburg, Rocky Hill, Kingston, Monmouth Junction, Dayton, Cranbury and vicinity and gas to Princeton. Mortgage contains tax free covenant.

ISAAC STARR, JR., & CO.
Members Philadelphia Stock Exchange
New York Cotton Exchange.
N. E. Cor. 16th and Sansom Streets, Philadelphia.

Bank & Trust Co. Stocks

McCLURE, JONES & REED
Members New York Stock Exchange
115 Broadway Phone Rector 3821

Morgan, Livermore & Co.
Members New York Stock Exchange
71 Broadway - - New York

Stocks—Bonds.
Inquiries Invited.
MAC ARTHUR & CO.
Members New York Stock Exchange
66 Broadway New York

Grand Trunk Western 4s 1950
Minton & Wolff
30 Broad St., N. Y. Tel. Broad 4377

Continental Gas & Elect. 5s, 1927
Louisville G. & E. Com. Delaware
Mountain States Pwr. Com. & Pfd.
H. M. BYLLESBY & CO.
Private Wires Chicago & Boston
231 Broadway Phone Rector 6706

LONG ISLAND ROAD QUADRUPLES INCOME

Net Last Year $2,165,458, Against $599,619 for the Previous Year.

FREIGHT GAIN 8.2 PER CENT.

President Peters Refers to the Need for Relieving Pennsylvania Terminal.

The Long Island Railroad Company reports for the year ended last Dec. 31 net income of $2,165,458, against $599,619 the previous year, or the equivalent in 1922 to $3.17 a share earned on the 682,285 shares of $50 par value capital stock outstanding, as against 88 cents in 1921. Total operating revenue of the company increased $2,230,630 in 1922 over 1921, or 7.8 per cent., and the number of passengers carried was 79,656,501, an increase of 5.5 per cent. Freight tonnage, which totaled 6,027,860, showed an increase of 8.2 per cent. over the previous year and the revenues arising therefrom showed a greater proportion to the total than in any previous year.

The company's income account follows:

	1922.	1921.	1920.
Gross	$30,661,540	$28,730,910	.....
Exp., tax., &c.	25,000,250	24,751,621	.....
Op. income	$5,951,290	$3,989,289	.....
Equip. rents	982,836	658,075	.....
Net op. inc	$4,967,454	$3,311,214	†2,315,656
Other inc.	865,312	1,158,276	760,002
Total inc.	$5,532,766	$4,469,500	$3,075,658
Int., rent., &c.	3,357,308	3,869,971	3,586,279
Net income	2,165,458	$599,619	*$510,621
Sinking fund	430	430	430
Surplus	$2,165,028	$599,189	*$510,651

*Deficit. †Includes Government compensation.

The general balance sheet shows total assets of $111,895,353, of which $83,617,408 is in the form of road and equipment investments; $6,649,371 in investments and improvements of properties of affiliated companies; $428,812; investments of a miscellaneous description; $7,091,631, current assets; $93,148 in deferred assets; $3,868,395 in unadjusted debits and the balance of $4,122,294 in net corporate deficit. The liability side discloses capital stock of $34,110,260; funded debt, $44,584,076; debt of acquired companies, $3,511,333; equipment trust obligations, $6,665,367; real estate mortgages, $54,000; current liabilities, $13,781,302; deferred liabilities, $1,197,377, and unadjusted credits, $7,691,647. The proportion of current assets is approximately one-half of current liabilities.

Despite labor troubles, the year 1922 was one of the best in point of earnings in the Long Island road's history. The return on the company's investment in road and equipment was 5.34 per cent., the first time in the company's history that it has been above 4 per cent. This percentage compares with 3.56 per cent. the previous year.

In his remarks to stockholders, Ralph Peters, President, says:

"The company has called the attention of the Transit Commission and the city authorities to the necessity for a four-track rapid transit line which will afford both local and express service extending from Jamaica, or some point east thereof, to and into Manhattan and under Thirty-fourth Street, or some adjacent street, to the west side of Manhattan, so as to make possible a high-class rapid transit service with convenient connections with all up and down town lines on Manhattan Island. It has been demonstrated that it will be impossible within a relatively few years to accommodate the increasing number of passengers using Pennsylvania Station, notwithstanding the improvements and additions that have been made to that station, which have been the means of very greatly expanding the revenues of your company and the number of passengers it can handle."

PUBLIC UTILITIES.

	Bid.	Asked.
Adirondack Power & Light	23¾	24
Adirondack Power & Light pf.	94½	96
American Gas & Elec., new com.	37½	38
American Gas & Elec. pf.	43½	44½
American Light & Traction	123	125
American Light & Traction pf.	92	94
American Power & Light	177	179
American Power & Light pf.	83	85
American Public Utilities	28	31
American Public Utilities pf.	50	52½
Appalachian Power	37	38½
Appalachian Power, new, pf.	85½	86½
Arkansas Light & Power	23	28
Carolina Power & Light	70	76
Cities Service	173½	176½
Cities Service pf.	69½	70
Cities Service pf., B	6¾	6¾
Cities Service, bankers' shares	17⅛	17⅜
Colorado Power	23	24
Columbus Electric & Power	93	..
Columbus Electric & Pow. 1st pf.	101½	..
Columbus Electric & Pow. 2d pf.	92	93
Commonwealth Power Corp. pf.	70½	71½
Commonwealth Pow., Ry. & Lgt.	33½	35½
Consumers' Power pf.	87	90
Connecticut Power pf.	94	..
Eastern Texas Electric	98	..
Eastern Texas Electric pf.	81	84
El Paso Electric	123	127
Electric Bond and Share	96½	97½
Empire Gas & Fuel pf.	88	93
Federal Light & Traction	61½	63
Federal Light & Traction pf.	70	72
General Gas & Electric pf. A	98	100
Galveston-Houston Electric	19	22
Galveston-Houston Electric pf.	57	62
Lehigh Power Sec.	23	2½
Mississippi River Power	23½	25½
Mississippi River Power pf.	90	95
N. News & Hp. Ry. G. & E.	53	56
N. News & Hp. Ry. G. & E. pf.	87	92
National Power & Light	52	53
National Power & Light pf.	92	94
Northern Ohio Electric	7	9½
Northern Ohio Electric pf.	29	32
Northern States Power	95½	96
Northern States Power pf.	91	93
Northern Texas Electric	75	78
Northern Texas Electric pf.	75	78
Oklahoma Gas & Electric pf.	90	94
Pacific Gas & Electric pf.	90	91¼
Pennsylvania Edison pf.	101	103
Puget Sound Power & Light	50	52
Puget Sound P. & L. 6% pf.	78	81
Republic Railway & Light	15¾	16¼
Republic Railway & Light pf.	46¾	48¾
Southern California Edison	102	102
Southern California Edison pf.	117	122
Standard Gas & Electric	30½	31½
Standard Gas & Electric pf.	91	92
Tampa Electric Power	142	..
Tennessee Electric Power	16	17
Tennessee Electric Power 6% pf.	75	78
Tennessee Electric Power 7% pf.	48	51
Tennessee Electric Power 7% pf.	88	90
United Light & Railway	105	115
United Light & Railway pf.	77	78½
Western Power	33½	34¾
Western Power pf.	82	83½
BONDS.		
Adirondack P. & L. 6s, 1950	98	99¼
Am. Gas & Electric 6s, 2014	94	95
Am. Power & Light 6s, 2016	94	95½
Appalachian Power 1st 5s, 1941	86½	88½
Cities Service deb B	127	..
Cities Service deb C	94½	..
Cities Service deb. D	91½	93½
City Light & T. 5s, 1952	70	74
Columbus Elec. & Pow. 6s, 1947	99	101¼
Cons. Cities E., P. & T. 5s, 1962	70	75
Col. Power 1st 5s, 1963	88½	90½
Connecticut Power 5s, 1963	93	97
East Texas Electric 5s, 1942	87	..
El Paso Electric 5s, 1932	92	93½
Empire Gas & Fuel 7½s, 1937	93½	95
Galveston-Houston 5s, 1954	94	..
General Gas & E. 1s, 1932	95	100
Houston Electric 1st 5s, 1925	96	99
Houston Power Sec. 5s, 1925	97	99
Lehigh Power Sec. 6s, 1927	93	94
Mississippi River Power 5s, 1951	89	91
Mississippi River Power 7s, 1953	100	101
National Power & Light 7s, 1972	89½	91
Northern States Power 5s, 1941	88	89½
Northern States Power 6s, 1926	99¼	100
Nebraska Power 1st 5s, 1947	89	91
N. News & Hp. Ry., G. & E. 5s, 44	76½	79
North. N. Y. Util. 1st ref 5s, 1923	89	91
North. Texas Electric 5s, 1940	84	87
Puget Sound P. & L. 7½s, 1941	103½	105
Savannah Elec. & P. 7½s, 1941	104	106
Seattle Electric 5s, 1929	93	96
South California Edison 5s, 1939	95	96½
South California Edison 5s, 1944	99½	100½
Stand. Gas & Elec. 6s, 1935	85½	..
Stand. Gas & Elec. 6s, 1926	98	..
Utah Light & Traction 5s, 1934	105	107
Western States G.-C. 5s, 1941	87	90½

FEDERAL LAND BANK. Farm Loan Bonds.

Rate.	Maturity.		Bid.	Asked.
5%	Nov., 1941	op. 31	103	103½
5%	May, 1941	op. 31	103	103½
5%	May, 1938	op. 23	99¾	100½
4½%	Jan., 1942	op. 33	100¼	100½
4½%	May, 1942	op. 32	100	100¼
4½%	May, 1939	op. 23	99¾	100¼
4½%	Nov., 1939	op. 23	99¾	100¼
4½%	May, 1937	op. 23	99¾	100¼

BUSINESS MEN TO TALK OF EUROPE'S PROBLEMS

U. S. Chamber of Commerce Will Consider Here Proposed International Conference.

WASHINGTON, April 10.—Comprehensive discussion of the proposal that an international financial conference be held with a view to working out a solution of the reparations and other European economic problems is planned at the annual meeting of the United States Chamber of Commerce in New York next month.

Announcement was made today that the resolution, unanimously adopted at the recent international chamber of commerce meeting in Rome had been placed on the agenda for the New York meeting, and that an opportunity would be given to delegates, representing practically every commercial and industrial activity of the country, to express their views. The national chamber, it was pointed out, can be committed to the proposition favored at Rome only by referendum vote or by formal action at an annual meeting.

Julius H. Barnes, President of the United States Chamber of Commerce, who headed the American section delegates at Rome, is due home on Friday.

EFFECT RECAPITALIZATION.

Iron Products Corp. Becomes Universal Pipe and Radiator Co.

Official announcement was made yesterday of the plan calling for the recapitalization of the Iron Products Corporation and for a change in the name of the company. Officials have chosen for the new name the Universal Pipe and Radiator Company and it has been incorporated in Delaware with a capital of 90,000 shares of 7 per cent. cumulative preferred of $100 a share par value and 180,000 shares of common stock without par value.

The plan proposes the following exchange of securities: One share of Iron Products preferred for five-sixths share of Universal Pipe and Radiator preferred and one and two-thirds shares of Universal common. Iron Products common stock will be entitled to half a share of Universal preferred and one share of Universal common. One share of Central Foundry first preferred will be entitled to five-sixths of a share of Universal preferred and one and two-thirds shares of Universal common. Central Foundry ordinary preferred will be entitled to half a share of Universal preferred and one share of Universal common. Universal preferred is redeemable at 110 and accrued dividends.

Rio Grande to Spend $12,000,000.

The Denver & Rio Grande Western system contemplates the expenditure of $12,000,000 during the next fourteen months for improvements in roadbed and equipment, according to a dispatch from Salt Lake City, quoting Joseph H. Young, receiver, as saying that the sum would be spent on buying 900 new cars, relaying of rails, construction of bridges and also of new shops. Financing will be done from the proceeds of 6 per cent. receivers' certificates and 5.5 per cent. equipment trust certificates which have already been sold and from $2,000,000 available from operating revenue.

C., M. & St. P. Names 2 Executives.

W. W. K. Sparrow and J. W. Taylor, both assistants to the President of the Chicago, Milwaukee & St. Paul Railway, were appointed Vice Presidents, effective yesterday. Mr. Sparrow will be in charge of finances and accounting and Mr. Taylor in charge of purchases and stores. F. H. Johnson was made assistant to the President, but no appointment was made to fill the vacancy caused by the death of Vice President E. D. Sewell.

P. R. R. SETS RECORD FOR MOVING FREIGHT

Handled 1,980,713 Loaded Cars During First Quarter of Present Year.

EXCEEDS 1920 BY 10%

President Rea Tells of Huge Expenditures to Be Made in Reliance Upon Public Justice.

All records for loaded freight cars handled by the Pennsylvania Railroad in its four operating regions were broken during the first quarter of 1923, when 1,980,713 loaded cars were moved, according to a report received yesterday.

In the same period of 1922, 1,674,485 loaded freight cars were handled, against 1,493,523 in 1921, and the previous high record of 1,793,523 cars in 1920. The increase this year over 1922 was 18 per cent., over 1921 34 per cent. and over 1920 10 per cent.

Of the cars handled, the reports show that 887,150 originating on the Pennsylvania system contained commodities in carload lots, while 350,432 originating on the system were loaded with less than carload lots, and 743,131 were received from connecting lines.

At the time this report was made public, President Rea authorized the following statement concerning the $1,500,000,000 to be expended by the railroads throughout the United States during 1922 and 1923, in which he said:

"These expenditures are an act of good faith. The railroads express a reliance upon the public for ultimate justice. For years they have been undercompensated. The return which they have been permitted to earn has been far below the level commonly existing in other essential industries.

"The railroads nevertheless are now venturing to make these vast capital expenditures for the development of an adequate service to the public. They hope this act of good faith on their part may bring from the public, and especially from their representatives in the State and Federal Governments and commissions, a recognition of the equitable right accorded to other efficient industries in this country of earning a reasonable return on the investment."

Columbia Gas Votes Stock Change.

Plans were approved at the annual meeting of stockholders of the Columbia Gas and Electric Company held yesterday in Charleston, W. Va., it was learned in New York yesterday, for a change in the capital stock of the company from 500,000 shares of $100 par value to 1,500,000 shares of no par value. The new stock is all to be exchanged for the old at the ratio of three no par value shares for each $100 par share. Retiring Directors were re-elected with the exception of A. E. Leach, in whose place W. M. Edwards of the Edwards Manufacturing Company of Cincinnati, was elected.

Fay Taxi Stock Trading Voided.

The New York Curb Market, having been notified that Fay Taxicabs, Inc., had abandoned its recent plan to sell new stock through a local banking house, the Curb Market authorities yesterday ruled that all transactions made in this stock on a "when issued" were void. Rumors had been circulated between Feb. 26 and March 8 to the effect that the Fay Company might merge with some other taxicab company in this city. These reports, however, were not confirmed.

MILEAGE BOOKS UPHELD.

I. C. C. Denies Petition to Reconsider Ruling Requiring Sale May 15.

WASHINGTON, April 10.—Petitions asking for reconsideration of the recent ruling requiring railroads to sell interchangeable mileage books at reduced rates were denied today by the Interstate Commerce Commission.

The action closes the record in the mileage book case unless the petitioners take their objections into the courts. The books will go on sale May 15 on nearly all Class One railroads, except those in the Eastern District.

The status of mileage book installation in the Eastern District will be determined finally by action of the Federal Court at Boston, before which all of the railroads in the East, with the exception of the Baltimore & Ohio, have presented a demand for a restraining order. The Baltimore & Ohio joined with various Southern and Western roads and the American Farm Bureau Federation in seeking the rehearing which was denied today.

The mileage book tickets, sale of which was abandoned by the Railroad Administration during the war, were ordered reinstated by the commission acting under terms of a resolution introduced by Senator Watson, Republican, Indiana, and passed at the last session of Congress. The commission ordered the railroads to sell books good for 2,500 miles of travel and interchangeable between railroads at a reduction of 20 per cent. below regular passenger fares.

AMERICAN EXPRESS REPORT

Net Income of Company for 1922 Was $2,773,719.

The American Railway Express Company has filed with the Department of Public Utilities of Massachusetts the following statement of its earnings for 1922:

	1922	1921
Charge for transp.	$201,340,315	$204,665,587
Express privileges	142,323,021	113,490,662
Rev. from transp.	$140,026,294	$181,173,925
Other revenue	5,476,877	5,125,836
Total revenue	$162,803,171	$154,606,761
Operating exp.	149,142,022	186,365,285
Net oper. rev.	$3,661,149	$2,621,476
Gross income	3,063,617	2,581,589
Deductions	290,898	272,363
Net income	$2,773,719	$2,309,226
Dividends	2,078,520	1,558,890
Balance	$695,199	$750,336

SUGAR HITS TOP NOTCH.

Cuban Raw at 5⅞ Cents Sets High Record for Year.

The price of Cuban raw sugar advanced to a new high record for the current year yesterday, the advance causing several refiners to increase the price of the refined products. The raw product sold at 5⅞ cents a pound, an advance of ⅛ cent above the previous high record for the current year. The advance was due principally to heavy demand for export, although it is reported in the trade that there has been no let up in the demand from domestic refiners.

The Pennsylvania Sugar Refining Company yesterday announced an advance of 10 points in the price of refined sugar, to 9.40 cents a pound, while Arbuckle Brothers advanced their price 5 points to 9.20 cents a pound.

Will Open Venezuela Oil Field.

The Standard Oil Company of New Jersey, it was announced yesterday, has notified the British Controlled Oil Fields, Ltd., that it will exercise its contract with the latter for the development of the Eastern division of the Bucklivaca oil fields in Venezuela. Under the contract the New Jersey company will have sole drilling rights on the acreage. The contract calls for the formation of a new company with a capital of $5,000,000 in the near future, but the British company, it is said, will get a royalty in cash or oil amounting to one-twelfth of all the oil produced.

New Issue

$2,700,000

St. Louis Southwestern Railway Equipment Trust

5½% Equipment Trust Gold Certificates, Series "H"

Dated April 2, 1923
Dividends accrue from April 1, 1923

Due $90,000 semi-annually, October 1, 1923 to April 1, 1938 inclusive

Dividend warrants payable April 1 and October 1 in New York

Coupon certificates in denominations of $1,000 each; may be registered as to principal.

Bankers Trust Company, New York, Trustee

Philadelphia Plan

The issuance of these certificates is subject to authorization by the Interstate Commerce Commission.

We are advised by the St. Louis Southwestern Railway Co., as follows:

SECURITY—These Certificates are to be issued for approximately 75% of the cost of the standard new railway equipment listed below. Title to the equipment is to be vested in the Trustee, which is to lease the equipment to the Railway Company, at a rental sufficient to pay the face amount of the Certificates and the dividend warrants and other charges as they mature. Payment of the Certificates and dividend warrants is to be unconditionally guaranteed by endorsement by the St. Louis Southwestern Railway Co.

The equipment to be vested in the Trustee is as follows:

15 Consolidation Freight Locomotives
500 40-ton double sheathed steel underframe automobile cars
500 40-ton double sheathed steel underframe box cars
200 Hart convertible ballast cars

The foregoing equipment is to cost approximately $3,530,635 the excess of which over the principal amount of the certificates, or about 25%, is to be paid in cash by the Railway Company.

FINANCIAL POSITION—The Company is in strong financial position. As of December 31, 1922 it had over $4,000,000 cash on hand and current liabilities had been reduced to a nominal figure. In December 1922 the Company resumed the payment of dividends on its $19,893,650 Preferred Stock at the full rate of 5%. In addition to the present issue, the Company has only $347,000 equipment trust certificates outstanding.

We offer the above Certificates when, as and if issued and received by us and subject to the approval of counsel

Prices all maturities to yield 5.45%

Temporary certificates or definitive certificates will be delivered when received.

Bankers Trust Company

Brown Brothers & Co. Evans, Stillman & Co.

The Union Trust Company of Pittsburgh

While no responsibility is assumed, information is taken from sources which we believe to be reliable.

Orders having been received in excess of the amount of Certificates offered, this advertisement appears as a matter of record only.

Do your bonds yield 6% to 7%?

Some investors are under the impression that in order to get safety, they must remain content with only a small yield on their securities.

While it ordinarily is true that the lower the yield, the greater the safety, there comes a point where you no longer get a reasonable return on your money.

In the preparation of our bond issues, we observe every possible precaution viewed in the light of our 58 years of experience as investment bankers.

Our own experts investigate carefully every phase of the borrowing company's business, including its assets, its property and its record of earnings over a long period of years.

We purchase our issues outright before offering them to you.

As a further measure of safety, we limit our financing (aside from real estate bonds and mortgages) to essential industries.

Yet these bonds, amply secured by tangible property, yield from 6% to 7% interest.

Write for *Booklet E.*

Peabody, Houghteling & Co., Inc.

ESTABLISHED 1865
366 MADISON AVENUE, NEW YORK CITY
TELEPHONE MURRAY HILL 10498
CHICAGO, DETROIT, MILWAUKEE, ST. LOUIS

Exempt from all Federal Income Taxes

$550,000
State of Massachusetts
Reg. 3½% Park Bonds
due January 1, 1936
To yield 4.00%

$350,000
City of Hartford, Conn.
Reg. 3½% Bridge Bonds
due June 1, 1954-55
To yield 4.05%

$275,000
City of Newark, N. J.
Reg. 4% School Bonds
due December 31, 1959/49
To yield 4.10%

Legal Investments for Savings Banks and Trust Funds in New York, Massachusetts and Connecticut

P. F. CUSICK & Co.
Members New York Stock Exchange
74 Broadway - - New York
Telephone Bowling Green 3060
[Scranton Office: 219 No. Washington Ave.

We have prepared a Special Circular on

TOBACCO PRODUCTS CORPORATION

Copy on request

SHONNARD & CO.
Members New York Stock Exchange
MAIN OFFICE 120 Broadway, N. Y.
BRANCH OFFICE Hotel St. Andrew, 72d St. & B'way

American Power & Light Co.
Debenture 6s
To yield 6.25%
Circular on Request
Gillespie, Blagden & Rhinelander
Members New York Stock Exchange
120 Broadway Tel. Rector 6226

Mexican Bonds
All Issues
BOUGHT—SOLD—QUOTED
Jerome B. Sullivan & Co. FOREIGN GOVERNMENT, MUNICIPAL & R.R. BONDS
42 BROADWAY. — NEW YORK

A Well Secured Debenture Bond Yielding 8%

offering unusual opportunities for participation in future surplus earnings.

Security estimated at three million dollars in excess of total amount of Mortgage Bonds and Debentures outstanding. Company under widely known and able management.

Full description sent without obligation on request for circular D.

THROCKMORTON & CO.
INVESTMENTS
115 BROADWAY NEW YORK
Telephone Rector 1060

CANADIAN BONDS

BELL TEL. CO. OF CANADA
1st Mortgage 5s, 1925
CANADIAN LIGHT & POW. CO.
1st Mortgage 5s, 1949
LAURENTIDE POWER CO.
1st Mortgage 5s, 1955
MONTREAL TRAM. & POW. CO.
Secured 8½s, 1924
NOR. ONTARIO LGT. & POW. CO.
1st Mortgage 6s, 1931

Private Wires to
CHICAGO MONTREAL TORONTO
JENKS, GWYNNE & CO.
15 BROAD ST TEL. HANOVER 7-4750
MEMBERS N.Y. STOCK EXCHANGE
AND N. Y. COTTON EXCHANGE

St. Louis Cincinnati — William R. Compton Company — Chicago New Orleans
Bonds as Safe as Our Cities
14 Wall Street, New York

Investment Securities
ESTABLISHED 1878
PRINCE & WHITELY
MEMBERS N. Y. STOCK EXCHANGE
52 Broadway, New York

McCrory Stores
Special Letter upon request.
Morton Lachenbruch & Co.
42 Broadway New York

Argentine Gov't
7s, due 1923 and 1927
Lamport, Barker & Jennings
INC.
44 Pine St., N. Y. Phone John 5060

Nebraska Power 1st 6s, 1949
To Yield 6%
OGILBY & AUSTIN
—INVESTMENT BONDS—
141 BROADWAY, NEW YORK
TELEPHONE RECTOR 2106

6% Direct Obligation
Municipal Bonds
at par
MOREY & COMPANY
111 Broadway, N. Y. Tel. Rector 6171

APPRAISALS • REPORTS • INVESTIGATIONS
INDUSTRIALS • PUBLIC UTILITIES • NATURAL RESOURCES
$3,000,000
3½ million a day
Every day, month in and month out, an average of three and one-half million dollars' worth of property is appraised by The American Appraisal Company.
A staff of 900 appraisal specialists is constantly engaged in establishing, analyzing, classifying, counting and recording property dollars.
Public utilities, private corporations, properties representing the whole range of industry from automobiles to woolens, pass through the value-testing laboratories of this nation-wide organization.
We have been doing this for years—to the eminent satisfaction of the owners of more than 20,000 properties. The endorsement of this vast army of representative concerns is your guarantee of the utmost in valuation service.
The American Appraisal Company
New York Office, 120 Broadway, Room 1615.
Phone Rector 7975.
OFFICES IN 22 PRINCIPAL CITIES
©1923, The A. A. Co.

ERIE RAILROAD LOST $3,132,770 IN 1922

Operating Revenues Dropped Nearly $7,000,000, Principally Due to Coal Strike.

OUTLOOK IS FAVORABLE

Early Settlement of Shopmen's Strike Placed Lines in Excellent Condition.

The Erie Railroad Company yesterday announced that for last year, after taxes and charges there was a deficit of $3,132,770, as compared with net income in 1921 of $2,604,425. The report was made at the annual meeting of stockholders, at which the Directors were re-elected.

The railroad's income account follows:

	1922.	1921.
Operating revenues	$100,574,103	$115,589,088
Op. exp., tax, &c.	104,013,110	108,038,510
Oper. income	$2,860,993	$4,600,588
Equip., rents, &c.	2,216,082	2,466,891
Net op. income	$644,911	$2,133,697
Other income	11,209,533	14,682,032
Gross income	$11,854,444	$16,815,729
Int., charges, &c.	14,987,214	14,121,304
Deficit	$3,132,770	$2,694,425
Sinking fund, &c.	946,047	1,009,171
Deficit	$4,078,817	$3,595,254
Income.		

Although operating revenues for 1922 were almost $7,000,000 less than in 1921, operating expenses and taxes declined less than $3,000,000, due to the shopmen's strike.

Gross revenues were cut down principally because of the strike of coal miners although the reductions in freight rates during 1922 also played an important part. Since the new year began, stockholders were informed, the ratio of operating expenses to revenues has been reduced considerably despite unreasonable weather and because of a relatively early settling of the shopmen's strike, the Erie was placed in excellent condition to handle the large volume of freight offerings which appeared during the first three months of this year.

NORTHERN PACIFIC GAINS.

Final Report Places Net Income for 1922 at $15,056,926.

The Northern Pacific Railway Company yesterday issued its final income report for the year ended last Dec. 31, 1922, which showed net income of $15,056,926 after taxes and charges equivalent to $6.07 a share earned on $248,000,000 capital stock against $4,705,399 in 1921. The 1922 figure does not differ from the preliminary statement issued in February.

The company issued for the first time its balance sheet which total assets of $808,139,120 including investment in road and equipment, $536,487,115; investments in affiliated companies, $180,904,604; other investments, $30,419,178; cash, $10,325,432; special deposits, $9,681,107; materials and supplies, $13,845,525, and unadjusted debits, $8,955,947, among the principal items.

Howard Elliott, Chairman, told stockholders who held their annual meeting yesterday, that 1923 should, if business continued at the present level, prove at least as good as 1922 in point of earnings. The chief cloud on the horizon, he said, was the possibility of hostile legislation at the next session of Congress.

Bank Stock Withdrawn From Curb.

Stocks of the Guaranty Trust Company and the Bankers' Trust Company have been withdrawn from trading on the New York Curb Exchange at the request of the two companies.

U. S. STEEL UNFILLED TONNAGE UP 119,343

Total of 7,403,332 Is the Largest Reported in Any Month Since January, 1921.

ESTIMATES WERE HIGHER

Wall Street Guesses Put Increase in Unfinished Business Up to 200,000 Tons.

The United States Steel Corporation yesterday issued its monthly statement of forward business on its books as of March 31. This showed an increase of 119,343 tons in unfinished business and brought the total up to 7,403,332 tons, the largest total reported for any month since January, 1921. The present total compares with 7,283,989 tons at the end of February and with 4,494,148 tons on March 31 last year.

The March increase of 119,343 tons was not so large as was expected in the financial district. Estimates circulated within the last week figured the increase at between 175,000 and 200,000 tons. The difference between the actual increase and the estimates, according to explanations made yesterday, was due to the fact that shipments of finished products from the company's mills during the last month were much larger than expected. Based upon operations of more than 90 per cent. of capacity, the average figure for March, it is estimated that the corporation shipped 1,300,000 tons of finished products from its various manufacturing plants. New business contracted during the month was estimated at 1,500,000 tons, the difference between new business and bookings and the actual increase reported is probably due to cancellations.

The following table shows the unfilled tonnage on the books of the corporation at the close of each month for the last three years:

	1923.	1922.	1921.
March	7,403,332	4,494,148	6,224,735
February	7,283,989	4,141,069	6,053,807
January	8,910,776	4,241,673	7,373,764
	1922.	1921.	1920.
December	6,745,703	4,241,414	8,149,122
November	6,840,242	4,250,542	9,021,471
October	6,902,287	4,286,329	9,836,853
September	6,691,607	4,580,070	10,874,804
August	5,850,106	4,531,026	10,960,038
July	5,774,151	4,630,224	11,116,498
June	5,635,581	5,117,806	10,978,817
May	5,234,223	5,482,487	10,940,466
April	5,008,917	5,845,224	10,350,747

The corporation's high record of unfilled tonnage was 12,183,083 at the end of April, 1917, just after the United States entered the World War.

BID AND ASKED QUOTATIONS

FOREIGN ISSUES.

Closing quotations for Government and municipal bonds issued in this country and in American currency values:

	Bid.	Asked.
Argentine 5s, 1945	M. & S. 78	80
Argentine 7s, 1927	F. & A. 101½	102
Belgium 6s, 1925	A. & O. 95½	96½
Belgium 7½s, 1949	J. & D. 99½	99½
Belgium 8s, 1941	F. & A. 99½	100
Brazil Cent. Rys. 7s, '52	J. & D. 81½	82
Can. Steamship 7s, 1942	A. & O. 90½	91
City of Bergen 8s, 1945	M. & N. 108	108½
City of Berne 8s, 1945	M. & N. 110⅝	111¾
City of Bordeaux 6s, 1934	M. & N. 78	78½
City of Gt. Prague 7½s, '52	M. & N. 78½	79
City of P. Alegre 8s, 1961	J. & D. 94	95
U. S. of Brazil 8s, 1941	J. & D. 93¾	93⅞
U. S. of Brazil 7½s, 1952	A. & O. 101⅞	102¼
Dom. of Canada 5s, 1926	A. & O. 100	100⅛
Dom. of Canada 5½s, 1926	F. & A. 100¾	100⅝
Dom. of Canada 5s, 1931	A. & O. 99½	99¾
Dom. of Canada 5s, 1952	M. & N. 98¾	99
Holland-Am. Line 6s, '47	M. & N. 100	100⅛
Rep. of Colombia 6½s, '27	A. & O. 93	93½
Rep. of Chile 7s, 1942	M. & N. 95½	95⅝
Rep. of Chile 8s, 1941	F. & A. 103¾	103⅝
Rep. of Chile 8s, 1926	A. & O. 102⅛	102⅜
Rep. of Chile 8s, 1946	M. & N. 103	103⅛
Rep. of Haiti 6s, 1952	A. & O. 95¾	96
Chinese Gov. 5s, 1951	J. & D. 48	48¼
City of Christiania 8s, 1945	A. & O. 111½	112
City of Copen. 5½s, 1934	J. & J. 90½	90
City of Montevideo 7s, '52	M. & N. 85½	85¾
Czechoslovak Rep. 8s, '51	A. & O. 98½	98¾
Rep. of Bol. a. 8s, '47	M. & N. 91	91¼
Rep. Cuba ext. 5s, 1944	M. & S. 95	96
Rep. Cuba ext. 5s, 1949	F. & A. 88½	90
Rep. Cuba ext. 4½s, 1949	J. & J. 85	86
Rep. of Cuba 5½s, 1953	J. & J. 99¼	99⅝
Denmark 8s, 1945	A. & O. 108½	108⅝
Denmark 6s, 1942	J. & J. 97	97½
Dan. Mun. 8s, Ser. A	F. & A. 108	109
Dan. Mun. 8s, Ser. B, '46	F. & A. 108½	108⅝
Dutch East Indies 6s, 1947	J. & J. 94½	94⅝
Dutch East Indies 6s, 1962	M. & S. 94½	94⅝
Dutch East Indies 5½s, '53	M. & S. 89¾	90
Fran. Ind. & Dev. 7½s, '42	J. & J. 87¾	88¼
French Gov. 7½s, 1941	J. & D. 94	94½
French Gov 5s, 1945	M. & S. 98¼	98⅜
Italy 6½s, 1925	F. & A. 95¾	95⅞
Japanese 4s, 1931	J. & J. 81⅝	81¾
Japanese 4½s, 1925	F. & A. 92½	93
Japanese 4½s, 2d ser. '25	J. & J. 92⅛	92½
Oriental Dev. 6s, 1953	22	23
Jurgens U. M. W. 6s, 1947	J. & J. 92½	93
City of Lyons 6s, 1934	M. & N. 78	78½
City of Marseilles 6s, 1934	M. & N. 78	78¼
City of Soissons 6s, 1936	M. & N. 79¾	79¾
U. S. of Mexico 5s, 1954	J. & D. 58	58½
U. S. of Mexico 5s, 1945	Q. Jan. 55¾	56
Mex. Irrigation 4½s, 1943	M. & N. 39	39½
King. of Neth. 6s, 1972	M. & S. 99	99¼
King. of Norway 8s, 1940	A. & O. 104½	105
King. of Norway 6s, 1952	A. & O. 97½	97¾
King. of S., C. & S. 8s, '62	M. & N. 89½	89⅝
State of Queensl'd 6s, '47	F. & A. 106½	107
State of Queensl'd 7s, '41	A. & O. 100⅜	100⅝
State of Rio Grande do Sul 8s, 1946	A. & O. 94½	94⅞
Rio Janeiro 8s, 1946	A. & O. 92½	92⅝
Rio Janeiro 8s, 1947	A. & O. 103⅜	103½
Dom. Rep. 5s, 1958	F. & A. 97	97⅜
Dom. Rep. 5½s, 1942	M. & S. 87	88
State of Sao Paulo 8s, '36	J. & J. 98½	98⅞
City of Sao Paulo 8s, 1952	M. & N. 98	98½
Dept. of the Seine 7s, '42	J. & J. 86½	86⅝
King. of Sweden 6s, 1939	J. & D. 104½	105
Swiss Confed. 8s, 1940	J. & J. 118	118½
City of Tokio 5s, 1952	M. & S. 73½	74
Rep. of Uruguay 8s, 1946	F. & A. 104⅜	105
City of Zurich 8s, 1945	A. & O. 111½	114
Un. K. 5½s, 1929	F. & A. 114¾	114⅝
Un. K. 5½s, 1937	F. & A. 103⅞	104
U. S. S. Copen. 6s, 1947	J. & J. 90½	91

U. S. GOVERNMENT PREWAR LOANS.

Closing quotations for Government bonds:

	Bid.	Asked.
2s, r. 1930	102⅜	103¼
2s, c. 1930	102⅜	103¼
3s, r. 1961	93	96⅜
3s, c. 1946-'48	95	96⅜
4s, r. 1925	103½	104
4s, c. 1925	103½	104
Pan 2s, r. 1936	102½	103¼
Pan 2s, c. 1936	102½	103¼
Pan 2s, r. 1938	102½	103½

Closing quotations for stocks in which there were no transactions:

	Bid.	Asked.
Adams Ex.	72½	76
Ad Rumely 1st pf.	16	17
Do pf.	50	60
Alb & Sus.	170	...
All Am C.	102	104
Alle & W.	100¼	...
Amal S 1st pf.	94	...
Am Ag Ch pf.	54	55
Am Bk N.	97	99
Do pf.	54	55½
Am B Sug pf.	78	80
Am B S & Fdy	77½	78
Do pf.	107½	108½
Am C & F pf.	120	121
Am Chicle.	25½	...
Am Coal.	64	...
Am D S.	5⅞	6
Am Exp.	130	133
Am H & L pf.	63¾	65
Am Ice pf.	85½	86½
Am La F pf.	95	98
Am Lin pf.	50	54
Am Lo pf.	115	117¼
Am Metal pf.	112	117
Am R pf.	120	125½
Am Sn pf.	93½	100
Am Stl Fd pf.	100	102
Am S Tob pf.	57½	63
Am W W & El pf.	91	92
Am Whl pf.	97	99
Am Zinc.	15⅜	16⅜
Ann Arbor.	18½	21
Art Metal.	16	17½
Assets R.	½	1
Asso D G 1st pf.	83	87
Do 2d pf.	92	93
A. T & S F pf.	101½	101⅞
All C L.	116½	117½
All Fruit.	2½	3
Atl R pf.	114½	116
Atlas P'd'r pf.	88½	90½
Atlas T.	17	17⅜
Auto Sales	2¼	...
Do pf.	14½	...
Bald L pf.	111⅜	113
B & A pf.	...	93
Bar Leath.	42	50
Do pf.	97¼	...
Barnsdall, Class B.	17½	19½
Batop M.	½	¾
Bayuk Bros	58½	59¾
Do pf.	100	...
B'ch Creek.	33	40
B'nut pf.	109	116
Beth S 7% pf.	94	97
Do 8% pf	108½	108¾
Booth Fish 1st pf.	33	40
Brit E Stl.	7⅝	8
Do 1st pf	66½	70
B Un Gas.	115	117
Brown Shoe pf.	95½	97
Bruns Ter.	1¼	2½
B, R & P.	61½	65
Do pf.	88	90
Buff & S.	125	...
Do pf.	50¼	54
Burns Bros pf.	107	109
Do pr pf.	120	121
Do B.	37	38
Bush Ter.	..	75
B T Bldg pf.	92½	94½
But'k Co.	18½	18⅝
Cal & Ar.	60¼	61
Can So.	51	55
C'son H G.	7½	8½
Case Plow.	2½	3½
Case (J I)	34	38
C R R of N J.	203	212
C R Mills pf.	97	99
C'tain-teed	42	45
1st pf	83¾	90
C & O pf.	102½	102⅝
C & A pf.	4½	5
Inc 6s.	1960	...
	1	65¾
	4	63⅜
	9	63¾
	1	65
	2	63½
St L Southwn 1st 4s.	1989	...
	2	75
con 4s.	1932	...
	1	75⅞
	2	75⅝
	10	76
	3	75⅝
	3	75⅝
1st term 5s.	1952	...
	1	74
	1	74½
	1	75
St P & Kan C S Line 1st 4½s.	1941	...
	2	72
Saks & Co temp s f 7s.	1942	...
	3	100⅜
	1	100⅜
San A & A Pass 4s.	1943	...
	2	72
Seab Air Line ref 4s.	1950	...
	3	44⅜
	7	44½
	1	44
	1	44½
con 5s.	1945	...
	2	63¾
	1	63½
adj 5s.	1949	...
	4	31⅜
	7	31¾
	4	31½
Sharn St Hoop s f 8s, Ser A	1941	...
	1	98¼
	1	98½
	2	98
Sinclair Con col 7s.	1937	...
	5	100½
	1	100¾
	2	100⅝
Sinclair Crude Oil pur 5½s, Ser A.	1925	...
	3	98¾
	2	98½
pur g 6s, Ser B.	1926	...
	1	99
Sinclair Pipe Line s f 6s,	1942, int ctfs	...
	2	87
	1	86¾
adj 5s.	1960	...
	5	56⅜
	10	56
	5	56⅜
	1	56¾
	1	56½
Tidewater Oil	1931	...
	1	97⅜
	2	97¾
	2	98¼
	2	98⅜
	2	98⅝
	2	98⅞
	12	98¾
	2	98¾
	2	98⅞
	2	98⅞
	2	98⅞

American Surety Co.
Bank of America
Central Union Trust Co.
Home Insurance
National City Bank
National Park Bank
National Liberty Ins.
National Surety Co.
Niagara Fire Ins.
Realty Associates
Rossia Insurance
Title Guar. & Trust Co.
U. S. Title Guaranty Co.
Westchester Fire Ins.
Bank and Insurance Stock Booklet Sent on Request
Gilbert Eliott & Co.
Members New York Stock Exchange
26 Exchange Place New York
Tel. Bowling Green 0290

Kentucky & Indiana Term.
1st 4½s, 1961
Chattanooga Station
1st 4s, 1957
Meridian Terminal Co.
1st 4s, 1955
Gulf Terminal Co.
1st 4s, 1957
Athens Terminal Co. Guar.
1st 5s, 1937
Savannah & Statesboro
1st 5s, 1953
Maine Central R. R.
1st & Ref. 5s, 1935
Wolff&Stanley
72 Trinity Pl., New York
Telephone Rector 2920

Interborough Cons.
Com. & Pfd.
Claflin's, Incorporated
Kirby Lumber
Com. & Pfd.
Mo., Kan. & Tex. R.R.
Bonds & Scrip
Wm. C. Orton & Co.
54 Wall St., N.Y. Tel. Hanover 9690-9697

Rolls-Royce
American Cyanamid
U. S. Finishing
Singer Mfg.
W. Va. Pulp & Paper
Stone, Prosser & Doty
52 William St., N. Y. Hanover 7728

Virginian Ry. Com.
Buff. & Susque. R.R. Co.
J.K.Rice, Jr.&Co.
Phones 4000 to 4010 John. 36 Wall St., N.Y.

Cushman's Sons, Inc.
(Bakeries)
J.K.Rice, Jr.&Co.
Phones 4000 to 4010 John. 36 Wall St., N.Y.

United Bakeries
COMMON
Bought—Sold—Quoted
Sloane, Pell & Co.
120 Broadway, N.Y. Rector 4900
Private Phones
Boston. New Haven. Philadelphia. Baltimore.

Oil Lease Development
Foundation Company
Durant of Delaware Escrow
Star Motors Escrow
Zieley Processes
Indiana Service Com. & Pfd.
Noiseless Typewriter
Bought, Sold & Quoted
C. C. Kerr & Co.
2 Rector St., N. Y. Phone 6780 Rector

New England Bakery
Cushman's Sons, Inc.
United Bakeries
Ward Baking
Stone, Prosser & Doty
52 William St., N. Y. Hanover 7728

GASOLINE PRICE CUT IN THE FAR WEST

Reduction of One Cent a Gallon Is Made by the Standard of California.

DROP IN OTHER LIGHT OILS

Decrease Is Not Expected to Affect the Market East of Rocky Mountains.

The Standard Oil Company of California yesterday announced a reduction in price for refined gasoline and distillates and light grades of crude oil. The reduction in gasoline amounted to 1 cent a gallon and in distillates ½ cent a gallon, while light grades of crude oil with high gasoline content were cut from 1 to 41 cents a barrel. The reduction in the latter affects only the oil produced in the Southern fields of Los Angeles and Orange Counties and does not affect the price offered for oil in the San Joaquin Valley fields. The change is effective April 29 on existing contracts for crude oil and effective immediately on refined products. Heavy crude oil prices are unchanged.

This is the second reduction by the company since the beginning of the year. While the cut caused some unsettlement in the stock market and losses of a point or more were witnessed in the stocks of both the Standard Oil Companies and the independent companies, the reduction did not cause any surprise in oil trade circles. It had been more or less expected for some time past because of the record-breaking production of crude oil in the Pacific Coast fields.

It is considered doubtful if this reduction in price will affect the market east of the Rocky Mountains. This opinion is based upon the belief that the charter rates for tankers to carry the oil from the Pacific Coast to the East are high at the present time, and if there is a sudden rush for more tankers the rates will move upward to a level which would make it virtually impossible to lay down California crude on the Atlantic Coast cheaper than mid-continent crude oil which comes East through pipe lines.

The new price schedule put into effect as a result of yesterday's reduction, together with the prices prevailing on Jan. 6, when the last cut was made, follow:

	April 10.	Jan. 6.
14 to 19.9 gravity	$.60	$.80
20 to 20.9 gravity	.61	.81
21 to 21.9 gravity	.62	.85
22 to 22.9 gravity	.65	.70
23 to 23.9 gravity	.68	.75
24 to 24.9 gravity	.71	.80
25 to 25.9 gravity	.74	.85
26 to 26.9 gravity	.77	.90
27 to 27.9 gravity	.80	.95
28 to 28.9 gravity	.83	1.00
29 to 29.9 gravity	.86	1.05
30 to 30.9 gravity	.89	1.11
31 to 31.9 gravity	.92	1.17
32 to 32.9 gravity	.95	1.24
33 to 33.9 gravity	.96	1.31
34 to 34.9 gravity	1.01	1.38
35 gravity and above	1.04	1.45

FINANCIAL NOTES.

The Metropolitan Trust Company has been appointed trustee for an issue of $500,000 series H ten-year equipment trust certificates of the Carolina, Clinchfield & Ohio Railway.

Frank J. Parsons, Vice President, United States Mortgage & Trust Company, will make an address on mortgages on April 10, before the Essex County Bankers' Forum, at Newark.

Announcement is made of the formation of the firm of MacPherson, Mickle & Co. to deal in investment bonds, with offices at 100 Broadway. The partnership comprises Irving P. MacPherson and J. Clifford Mickle with Herbert R. Jordan as a limited partner.

H. L. McConnell & Co. have issued for distribution a descriptive booklet on the American Public Utilities Company.

F. J. Lisman of F. J. Lisman & Co., sailed yesterday on the Aquitania for a six weeks trip to make a study of economic conditions in England.

A booklet entitled "Money Talks" has been issued by Chisholm & Chapman.

J. W. McKay has become associated with the selling staff of Lawrence Chamberlain & Co., Inc.

Frank Y. Cannon has retired from the firm of Jr. K. Rice Jr. & Co.

Battles & Co., Philadelphia, announce the opening of a New York office at 30 Broad Street.

Charles J. Sitz, formerly with Hallgarten & Co., and Raymond D. Kraus, formerly with L. F. Rothschild & Co., have become associated with J. A. Sisto & Co.

Georgia Bankers' Association will hold their annual convention in Savannah at the Hotel DeSoto, May 10, 11 and 12.

FIGHT NEW STOCK PLAN.

Porto Rican-American Tobacco Stockholder Gets Injunction.

Stockholders of the Porto Rican-American Tobacco Company are restrained in an order signed by Vice Chancellor Backes in Newark yesterday from voting at a special meeting which is to be held today at 15 Exchange Place, Jersey City, on a refinancing proposition, which, it is charged, is designed to divert from the present stockholders the control of the company's earnings and rights to acquire stock.

The order obtained by Philip Grausman of New York, a stockholder, is returnable on April 17, when the corporation is required to explain why the restraint on the alleged new capitalization should not be made permanent.

The bill recites that the company's assets a year ago totaled $6,734,261, as against current liabilities of $1,039,880. Nevertheless, it is alleged, the Directors of the corporation now plan a recapitalization by converting the common stock into preferred stock and issuing 150,000 shares of common of no par value, so that the common and preferred draw dividends in the same way.

The papers list the corporation's officers as Lois Toro, President; John Frese, First Vice President; F. L. Kenny, Second Vice President; A. H. Noble, Treasurer, and H. Catlin, Secretary and Assistant Treasurer.

GENERAL ASPHALT EARNINGS

Company Reports a Trading Profit of $1,190,403 Last Year.

The General Asphalt Company for last year reports a trading profit of $1,190,403. After payment of general expenses, interest on loans and reserves for Federal taxes, there was reported net income of $611,126. After special deductions there was added $449,742 to surplus account, before allowing for dividends. After payment of $370,803 for dividends, a total of $78,939 was added to the profit and loss surplus, bringing that account up to $3,845,287.

The general balance sheet on Dec. 31, 1922, showed net current assets of $7,322,065 and net current liabilities of $2,687,571. The current assets included inventory valued at $2,878,247, cash on hand amounting to $1,341,520, notes receivable of $384,705, accounts receivable of $2,417,937 and securities valued at $383,965, less reserves of $84,311, making a total of $7,322,065. Current liabilities included notes payable of $1,972,500, accounts payable of $610,300, and reserves for taxes of $104,696.

National Biscuit Earnings.

The National Biscuit Company, in line with its new policy yesterday, issued a statement of earnings for the first quarter of the current year. This showed net earnings after taxes, operating expenses and other charges, of $2,813,700. After allowing for the regular quarterly dividend on the preferred stock, there remained a balance of $2,379,621 available for the common stock, equal to $1.10 a share. The Directors yesterday declared the regular quarterly dividend of 75 cents a share on the new common stock payable July 14, to stockholders of record June 30. The regular quarterly dividend of 1¾ per cent was also declared on the preferred stock payable May 31, to stock of record May 17.

PRODUCE MARKETS.

BUTTER—Receipts April 9, 17,431 packages. Market quieter, but feeling steady. Creamery, higher than extras, 92 score, 40½@ 40¾; extras, 92 score, 40c; firsts, 48@48½c; seconds, 47½@48c; lower grades, 46¾@47c; centralised cars, 90 score, 45¾@46c; 89 score, 44½c; 88 score, 43@43½c. Factory, higher than extras, 51½@52c; extras, 92 score, 51c; firsts, 49¾@50½c; seconds, 48@49c. State dairy, tubs, finest, 45½c; good to prime, 47¼ @48c; common to fair, 44@47c; ladles, unchanged. Imitation creamery, extras, 46c; firsts, 43@44c; seconds, 42c; lower grades, 40@41½c; packing stock, current make, No. 1, 42c; No. 2, 41c; lower grades, 39@40c.

EGGS—Receipts April 9, 38,732 cases. Storage packings prices slightly higher; regular packed firm but unchanged. Fresh gathered, extras, 32c; specials, 31@32c; storage packed, extra firsts, 29½@30c; firsts, 26@29½c; firsts, 26@27¼c; seconds, 25@25½c; trade eggs, 25c; dirties, No. 1, storage packed, 25c; No. 2, regular packed, 24¼c; checks, fair to choice, dry, 22@22c; duck eggs, Baltimore, Maryland and Virginia, selected, 38@40c; Western and prime Southern, 30@35c; fair to good, 28@ 30c; goose eggs, 90c; fresh New Jersey henery whites, uncandled, extras, 30@38c; nearby hennery whites, extras, locally candled, 35@ 36c; near-by and near-by Western hennery whites, average extras, locally candled, 31 @33c; firsts, 29@30c; near-by gathered whites, firsts to extras, 29@33c; undergrades, 27@28c; Pacific Coast whites, extras, 31½@32c; extra firsts, 30½@31½c; firsts, 28@30c; undergrades, 30@31c; mediums, 28@29c; Pacific Coast pullets, No. 1, 26@27c; other Western and Southern gathered whites, 26@ 32c; other near-by hennery browns, extras, 32c.

WHEAT GOES DOWN ON PROFIT-TAKING

Persistent Sales Bring 2⅝ Cents Loss on May Crop, and All Grain Prices Drop.

Special to The New York Times.

CHICAGO, April 10.—Profit-taking in wheat was on from start to finish and, at the inside figure, prices were off 1⅞ @2⅜ cents from the high of the previous day, with the finish at net losses of 1@ 2⅝ cents, the latter on May, which went to 2 cents over the July at the last, the smallest difference of the season.

Liquidation by longs in May wheat was persistent, but the deferred deliveries received good support and toward the last there was some reinstating by longs who had sold out early in the day.

The dry area in the Southwest remains unrelieved. Weather conditions both sides of the international line were more favorable and if continued a few days will bring in claims of seeding getting under way. Forecast was for generally fair and warmer in all sections of the Northwest.

There was a rumor around today that part of the selling of wheat was for an Eastern trader who was credited with covering a large line of May corn and was presumably selling wheat to make it easier to buy the corn.

Export demand did not follow the recent advance and sales in all positions today were around 400,000 bushels, largely Manitobas, and it was claimed that the resales by the Continent exceeded this figure. New York houses were good buyers at Winnipeg during the day.

Long corn came out freely throughout the day, and while there was a good class of buying in both the May and the July, the finish was ½@⅝ cent lower, with the May showing the most strength, due to heavy purchases by houses with Eastern connections, presumably to cover shorts, and also by cash interests who were changing over hedges into the July.

May gained ¼ cent on the deferred delivery for the day. The leading bulls sold little or no grain during the day while under 80 cents for July, some of those who sold out yesterday and early today started to reinstate their lines.

Oats were off ⅛@¾ cents with a rather light trade. Some stop loss orders were caught in May on the early break. Outside trade does not increase as rapidly as expected, although the shipping demand is better, sales of 110,000 bushels and the basis on spot was ¼ cent higher as compared with May.

Local handlers sold 25,000 bushels of corn to exporters and 145,000 to the domestic trade.

Primary arrivals of wheat today were 840,000 bushels; week ago, 724,000; last year, 293,000. Shipments were 507,000 bushels; week ago, 484,000; last year, 268,000.

Corn receipts were 769,000 bushels; week ago, 962,000; last year, 910,000, and shipments, 707,000 bushels; week ago, 502,000; last year, 379,000.

Today's Chicago prices for the principal commodities were as follows:

WHEAT.

	High.	Low.	Close.	Prev. Close.	Last Year.
May	$1.23⅜	$1.21⅛	$1.21⅛	$1.23⅜	$1.31⅛
July	1.20⅞	1.19¾	1.19¾	1.20⅝	1.30¾
Sept.	1.19⅛	1.18⅛	1.18⅛	1.19⅛	1.14⅝

CORN.

	High.	Low.	Close.	Prev. Close.	Last Year.
May	.81⅛	.79¾	.79¾	.78¼	.59⅜
July	.81	.79¾	.80¼	.81¼	.63¾
Sept.	.81⅛	.80¼	.80¾	.81¾	.63⅝

OATS.

	High.	Low.	Close.	Prev. Close.	Last Year.
May	.48¼	.45¾	.45¾	.46¼	.37⅛
July	.46⅝	.46	.46¼	.46¾	.40¾
Sept.	.45½	.44¾	.44¾	.45¾	.42

RYE.

	High.	Low.	Close.	Prev. Close.	Last Year.
May	.84⅝	.83¼	.83¼-⅝	.84¼	1.02¼
July	.85¾	.84	.84½	.85¾	.94⅝
Sept.	.85¾	.85	.85¼	.85¾	.....

PROVISIONS.

	Lard— High.	Low.	Close.	Prev. Close.	Last Year.
May	11.62	11.57	11.57	11.50	10.90
July	11.82	11.77	11.77	11.70	11.17
Sept.	12.00	11.97	11.97	11.92	11.42
	Ribs—				
May	10.15	10.07	10.07	10.30	.....
July	10.50	10.42	10.42	10.57	.....
Sept.	10.70	10.67	10.67	.....	.....

Ruling on Westinghouse Rights.

The Committee on Securities of the New York Stock Exchange yesterday ruled that the preferred and common stock of the Westinghouse Electric and Manufacturing Company be quoted ex rights on April 16.

COMMODITY PRICES.

Cash Grains Meet First Reaction Since Last Thursday—Losses Reported in Other Products.

Cash grains fell back in yesterday's local wholesale markets, which was to be expected in view of the uninterrupted rise in values since last Thursday, wheat declining 2 cents per bushel, and corn and oats each ½ cent. Losses were also reported in coffee, sugar and cotton, while lard maintained its strength and moved up for a fractional gain. Dairy products and metals held steady and without change.

Following are the cash prices for the principal commodities in the wholesale market at the close of business Tuesday, a week before and a year ago:

	Apr. 10 1923	Apr. 3. 1923	Apr. 11 1922
FOODSTUFFS—			
Wheat, No. 2, rd	$1.40¾	$1.40¾	$1.45½
Corn, No. 2 yellow	.99½	.98¾	.76¼
Oats, No. 2 white	.57¼	.56	.46¾
Flour, Minn. patent	7.40	7.30	8.25
Coffee, No. 7 Rio	.11⅝	.12⅝	.10⅝
Sugar, granulated	.062	.066	.05¼
Butter, cream, 92 score	.49	.51	.37
Eggs, fresh-gathered firsts, per dozen	.26¼@27¼	.29½	.27
Lard, Mid W	12.30	12.00	11.80
Pork, mess	27.50	27.50	26.25
Beef, family	21.50	21.50	18.50
METALS—			
Iron, 2X, Phila	33.75	32.75	21.54
Steel billets, Pitts	45.00	45.00	29.50
Lead	6.30	6.00	5.00
Copper	18.87½	17.12½	12.875
Tin	46.50	47.62½	30.50
TEXTILES—			
Cotton mid, upland	29.70	29.80	17.90
Print cloths	.06	.06	.06
Range of prices for year to date:			

	Highest		Lowest	
Wheat	$1.54	Feb. 15	$1.40¾	Jan. 9
Corn	.99¾	Apr. 9	.89	Jan. 2
Oats	.57¼	Feb. 13	.52	Jan. 2
Flour	7.60	Jan. 2	7.00	Feb. 21
Coffee	.13¾	Feb. 15	.11¾	Jan. 2
Sugar	.066	Mar. 13	.06¼	Jan. 27
Butter	.54	Jan. 17	.47	Feb. 1
Eggs	.48	Jan. 2	.24¼	Mar. 23
Lard	13.50	Mar. 16	11.60	Jan. 9
Pork	28.50	Jan. 2	27.50	Mar. 16
Beef	21.50	Mar. 5	17.50	Jan. 28
Iron	33.75	Mar. 16	29.00	Jan. 2
Steel	45.00	Mar. 16	29.50	Jan. 2
Lead	6.70	Mar. 5	5.87½	Jan. 2
Copper	17.25	Mar. 19	14.62½	Jan. 12
Tin	51.50	Mar. 15	38.75	Jan. 17
Cotton	31.50	Mar. 17	26.45	Jan. 2
Print cloths	.06¼	Mar. 3	.07⅝	Jan. 11

Waring Hat Sales Increase.

The Waring Hat Manufacturing Corporation for the first quarter of 1923 reports gross sales of $936,659 against $736,406 in the same quarter last year. The company reports $815,727 unfilled orders on its books as of March 31, 1923, against $202,503 on March 31, 1922. Based upon orders on the books, the company predicts gross sales of $400,000 for the current month against $278,000 in April last year.

MAY COTTON LEADS MODERATE DECLINE

Early Gains Are Turned Into a Loss as Staple Comes Out to Meet Advances.

May liquidation turned a quarter of a cent opening advance in cotton into a half cent decline yesterday. For several days each upturn has brought out cotton, indicating a long interest in various quarters desirous of reducing holdings. With more normal relations established between New York and Liverpool, trading diminished in volume, though a steady stream of May contracts poured into the ring all day. While many seemed surprised at the extent of these orders, activity in speculative circles for many months is a sufficient explanation of present operations. All months lost ground during the afternoon, with final quotations 22 to 31 points lower than Monday.

Adjustment in relations between New York and Liverpool made further progress during the day. July abroad showed an advance of a cent and a half in four days which brought that month above 15.50¢ in Liverpool. This opened the local market around 29¼ cents for July, with May at 30 cents. Then, as was the case on Monday, May liquidation developed on an extensive scale, supplying more contracts than could be readily absorbed. For a time purchases by foreign houses against sales abroad imparted considerable steadiness, but as the day wore on and selling pressure on May continued prices yielded. Sales of May came not only from commission house holders but from certain spot interests. As each advance attracts outside selling orders from those who do not plan to take up and pay for actual cotton on notice day, cotton-houses are disposed to take advantage of the situation to put out contracts and take them back at lower levels. With plenty of May contracts available, later months declined in sympathy. Before midday July had lost 30 points and late months 20. For two hours trading was along narrower lines than for some time, with little new outside business. Early operations in late months proved particularly light.

While scattered showers fell along the Gulf Coast and weather continued cool, satisfactory progress was reported from many parts of the belt. The season is now fast approaching a period where daily conditions will have a more important influence on sentiment. If given a chance, Southern planters plan a large crop. The first essential is a good start. A warm, dry six weeks from the middle of April to the first of June this year would be the most fortunate event which could happen in the cotton trade. Two years ago the carry-over of American cotton was estimated at 9,250,000 bales and this year threatens to be cut down to less than one-third of that total. For two years mills have been drawing on reserves so that there is now needed a yield large enough to supply current requirements and at the same time leave a residue to replenish depleted stocks. The various cotton markets are working out the problem of distributing the balance of cotton still left in the South and trying to decide the course of the new season. As prices have advanced for nearly a year, the general disposition seems to be to regard conditions as more likely to favor normal rather than exceptional surroundings for the growing crop.

Afternoon business increased in volume under steady pressure of May contracts. This finally caused a loss of $3 a bale in that month and nearly half a cent in July. As late months had gained the past few days in sympathy with the rise in near positions, an easier tendency in May influenced the entire list. December sold off 40 points from opening figures, with final prices not far from the bottom.

Yesterday's quotations follow:

	Open.	High.	Low.	Close.	Previous Day.
May	30.00	30.03	29.45	29.49@29.56	29.80
July	29.23	29.32	28.77	28.82@28.83	29.04
Oct.	25.75	25.75	25.37	25.41@25.43	25.66
Dec.	25.28	25.29	24.88	24.90	25.19
Jan.	24.99	25.04	24.65	24.65	24.90

The local market for spot cotton was quiet, 20 points decline, 29.70¢ for middling upland.

Southern spot markets were: Galveston 29.45c, 30 points decline; New Orleans 29.38c, 37 points decline; Norfolk 29c, 25 points decline; Augusta 29c, 31 points decline; Memphis 29.50c, unchanged; Houston 29.35c, 30 points decline; Little Rock 29.75c, unchanged.

Yesterday's cotton statistics were:

	Yesterday.	Last Wk.	Yast Yr.
Port receipts	8,132	8,930	43,045
Exports	10,427	7,000	51,170
	4,[illegible]	4,041,[illegible]	4,411,[illegible]
N. Y. stocks	53,649	55,536	76,559
Ports stocks	534,343	603,480	1,027,802
N. Y. arrivals	3,727	132	1,782

Liverpool cables: Spot cotton, a fair business doing, 25 points advance, 16.24d for middling upland. Sales, 8,000 bales; American, 5,000. Imports, 6,000 bales; American, 1,000. Futures opened firm, 1 point advance to 3 points decline; closed quiet but steady, 3 to 5 points advance. Prices: May, 15.99d; July, 15.42d; October, 14.10d; December, 13.70d; January, 13.60d.

Manchester: Yarns irregular, cloths more demand.

Nipissing Mines Earnings Rise.

The Nipissing Mines Company, Ltd., reports gross receipts of $1,120,092 for the year 1922, compared with $935,188 in 1921. After expenses there was a net income of $1,079,853 against $808,866 in 1921. The net income for 1922 was equal to 89 cents a share earned on the $6,000,000 capital stock of 35 a share par value outstanding against 75 cents a share in 1921. Allowing $1,080,000 for dividends last year, there was a deficit of 1641; profit and loss surplus on Dec. 31, 1922, was $8,169.

CONSOLIDATD EXCHANGE

TUESDAY, APRIL 10, 1923.

Sales.	High.	Low.	Last.
30 Ajax Rubber	14¾	14¾	14¾
420 Allied C & D	74¼	73¾	73¾
475 Allis Chalm.	49	48¼	48¾
120 Am Agr Ch	28¾	28¼	28¾
100 Am B Sugar	44½	44¾	44¾
100 Am Bosch	18¾	18¾	18¾
1,930 Am. Can	97½	96	96¾
150 Am Chain	25½	25¼	25¼
170 Am Cot Oil	13¾	13¼	13¼
380 Am Ice	106¼	106¼	106¼
410 Am Int	31¾	31¼	31¼
120 Am Linseed	31¾	31¼	31¾
310 Am Locomo	135¾	133¾	135¾
184 Am Malt	51¾	51¼	51¾
50 Am Radiator	83½	83½	83½
660 Am Safe R.	8¾	8¾	8¾
120 Am S & C	18¼	18¼	18¼
370 Am S R	84½	83¾	83¾
110 Am Steel F	63¾	63¾	63¾
160 Am Sug Ref	79½	78¾	78¾
470 Am Su Tob	30	29¼	29¼
335 Am T & T	122¾	122¼	122¾
70 Am Tobacco	104¼	104¼	104¼
480 Am Woolen	101¼	100¼	100¼
60 Am W P pf	28¾	28¾	28¾
70 Am Wat. W	35¼	35¼	35¼
130 Am Z L & S	10¾	10¾	10¾
620 Anaconda	49¾	48¾	49
190 Asso Dry G	83¾	82¾	82¾
150 Asso Oil	114¾	114¼	114¼
510 Atl B & A	24	24	24
570 A G & A pf	27¾	26¾	27¾
260 Aus Nichols	20	20	20
300 Auto Knit	26¾	25¾	26¾
3,765 Baldwin Lo	139¾	137¾	138¾
540 Balt & Ohio	39¾	39¼	39¾
370 Barnsdall A	26¾	25¾	25¾
490 Beech-Nut C	77¾	73¾	77¾
975 Beth Steel	65¾	64¾	65
90 Booth Fish	5¾	5¾	5¾
325 Bklyn R T	3¼	3	3¼
100 Burns Bros	141¼	140¾	140¾
410 Butte C & Z	9¼	8¾	8¾
1,860 Cal Pet	97¼	95¼	96
642 Callahan ZL	10	9¾	9¾
125 Can Pacific	148¾	148¼	148¼
180 Cen Leather	34¾	33¾	34¾
170 Century Ply	34¼	34¼	34¼
370 C de P Cop	49¾	48¾	48¾
830 Chandler M	70¾	69	69¼
170 Ches & Ohio	71¼	71¼	71¼
160 Chi Gt W	12¾	12¾	12¾
470 C, M & St P	23¾	22¼	22¾
300 Do pf	39¾	39¼	39¾
175 Chi & N W	80¾	80¼	80¼
180 Chi Pneu T	94¼	93¾	94¼
2,950 C. R I & P	33¼	32¾	33¼
260 Chi & Alton	2¾	2¾	2¾
130 Cluett, Peab	73¼	72¾	72¾
280 Coca-Cola	77¾	76¾	77¼
200 Col Gas & E	108¾	108¾	108¾
200 Col Graphc	2¼	2	2¼
175 Comw & Tab	33¾	33	33
80 Consol Cigar	63¾	63¾	63¾
670 Consol Gas	66¾	65¾	65¾
760 Con Textile	12¼	12	12¼
903 Cont Motors	11¾	11¾	11¾
110 Cont Ref	127	126¾	126¾
1,180 Cosden Co	58¾	57	57½
855 Crucible St	79¾	78½	79¾
575 Cuban Am S	35¾	34¾	34¾
605 Cuban Dom	81¾	81¼	81¼
200 Cuban DomS	10¾	10¼	10¼
280 Davison Ch	31¾	31¼	31¼
50 De Beers C	26¾	26¾	26¾
1,554 Del & Hud	120¾	119¾	120¾
80 Dome Mines	43	43	43
220 Dupont deN	122¾	121¼	121¼
200 Eastman K	113¾	113¼	113¼
525 Elec Stor Bat	64¾	64	64¼
475 End-Johnson	73¼	72¾	72¾
485 Erie	12¾	11¾	12
190 Do 1st pf	18¾	18¾	18¾
715 Fisk Rub	13¾	13¼	13¼
75 Do pf	97¼	97¼	97¼
250 Fed M&S pf	51¼	49¾	51¼
170 Fisk Rub	13¾	13¾	13¾
670 G Am Tank	67¾	66¾	66¾
1,420 Gen Asphalt	50¾	48¾	49¾
90 Gen Cigar	90¼	89¾	89¾
80 Gen Elec	181¼	181¼	181¼
150 Gen Motors	13¾	13¾	13¾
150 Goodrich BF	38¾	38¼	38¼
650 Goldwyn Pic	6¾	6¼	6¼
370 Granby Con	30¼	30¼	30¼
140 Grand Cent	12¾	12¾	12¾
120 Gt North pf	74¾	74¼	74¼
73 Do ctfs for ore prop	32¼	32½	32½
750 Guif States	97¾	95¾	95¾
185 Hayes Wheel	40¾	39¾	39¾
400 Household P	37	36¼	36¼
1,075 Houston Oil	66¼	63¼	64¼
225 Hudson Motor	40¾	39¾	40¼
235 Hupp M Car	26¾	26¼	26¾
70 Hydraulic S	3¼	3¼	3¼
150 Illinois Cen	113¾	113¾	113¾
80 Indiahoma R	11¾	11¾	11¾
80 Inspira Cop	37¼	37¼	37¼
300 Int Cement	40¾	40¼	40¼
130 Int Comb	26	25¾	25¾
145 Int Harvest	96¾	95¾	96¼
845 Int M M pf	39¾	39¼	39¼
1,000 Int Nickel	14¾	14¼	14¾
760 Int Paper	51¼	50¾	50¾
190 Invincible P	17¾	17¼	17¼
240 Iron Prod C	54¾	52¾	54¾
100 Jewel Tea	32¾	32¾	32¾
180 Jones & Lg	60¾	60¼	60¼
165 Kayser, J & S	33¼	33¼	33¼
1,100 Kelly Spg T	58¼	57¾	58
415 Kennecott C	40¾	40½	40¾
560 Keys T & C	9¾	9¼	9¼
1,015 Lackde Gas	81¼	80¾	81¼
215 Lee R & T	29¾	29¾	29¾
485 Lima Lo W	72	70¾	70¾
110 Loew's, Inc	19¼	19	19
100 Loft, Inc	8¾	8¼	8¾
100 Loose-W Bis	55¾	55¾	55¾
90 Lou & Nash	142¾	142¼	142¾
1,310 Mack Truck	92¾	90¾	90¾
120 McIntyre P	19¼	19¼	19¼
140 Mail'son HR	34	34	34
110 Manh Shirt	27	26¾	27
180 Manati Sug	7¼	7	7¼
130 Market St Ry pf	42¾	42¾	42¾
3,452 Mar'n&O&RR	8¾	8¼	8¼
705 Mart Parry	36¾	35¾	35¾
380 Max Mot A	57¾	56¼	56¼
350 Do B	19¾	19¼	19¼
200 May Dept S	73¾	72¾	72¾
950 Mex Seab O	18	18	18
350 Do ctfs	17¾	16¾	17¾
280 Miami Cop	27¾	27¼	27¼
1,500 Mid States O	11¼	11¼	11¼
140 Minn & St L	7¾	7¼	7¼
750 Mo, K & T	14¾	14¼	14¼
100 Mo Pac pf	42¾	42¾	42¾
850 Moon Motors	27¼	27¼	27¼
1,775 Mother L C	11¾	11¼	11¼
290 Mont Ward	24¾	23¾	23¾
80 Nat Biscuit	43	41¾	42
380 Nat P & S	69¾	68¾	68¾
70 Nat Lead	128¾	128¼	128¾
60 Nev Con C	15¾	15¾	15¾
60 N Y Air B	38¾	38¼	38¼
140 N Y Dock	40¾	40¼	40¼
120 Gt North pf	74¾	74¼	74¼
475 NY,NH & H	19¼	19¼	19¼
250 North Am	28¾	28¼	28¼
680 North Pac	74¾	73¾	74¼
350 Okla P & R	2¾	2¾	2¾
130 Un Fruit	174¼	173¾	174
315 Otis Steel	13	12¾	13
350 Owens Bott	49¾	49¼	49¼
520 Pacific Oil	39¾	39	39
270 Packard M	14¾	14¾	14¾
1,735 Pan-A	72¾	71¾	72¼
1,922 Do B	74¾	73¾	74¼
130 Parish & H	12¾	12¾	12¾
80 Penn G & C	41¾	41¼	41¼
250 Penn R R	45¾	45¼	45¼
305 Penn Seab S	6¾	6¾	6¾
150 People's Gas	90¾	88¾	88¾
275 Pere Marq	39¼	38	38¾
125 Phila Co	47¾	47¾	47¾
2,640 Phillips Pet	65¼	64¾	64¾
400 Pierce-Arrow	12¾	12¾	12¾
80 Do pf	31¾	31¼	31¼
130 Pierce Oil	4¼	4¼	4¼
485 Pitts & W V	40¾	39¾	39¾
165 Postum Cer	122¾	121¾	121¾
920 Prod & Ref	55¼	53¾	53¾
370 Pullman Co	127½

Bankers and Brokers Outside New York

Baltimore.

Richmond Washington
STEIN BROS. & BOYCE
Members Baltimore Stock Exchange
BALTIMORE, MD.
New York Telephone Broad 6756

Boston.

THOMAS C. PERKINS
Constructive Banking
30 State St., Boston, Mass.
Underwritings and Reorganizations

Denver.

Great Western Sugar
Holly Sugar
Continental Oil
bought, sold and quoted
Wilson, Cranmer & Co.
Members New York Stock Exchange
Denver, Colorado
Private wires to E. F. HUTTON & CO.

Jersey City.

NEW JERSEY SECURITIES
Outwater & Wells
18 Exchange Place, Jersey City, N.J.
Phone Montgomery 5488

Newark.

J.S.Rippel&Company
New Jersey
Municipal Bonds
18 Clinton Street Newark
Telephone Mulberry 3250

Philadelphia.

McCown&Co.
Land Title Building, Philadelphia
New York Phone:
Canal 7105 to 7109
Shaffer Oil & Ref. 6s, 1929
Pub.Ser.ofN.J.6% Perp.Ctfs.
No.Indiana Gas & El.6s,1952
Jacob Dold Packing 6s,1942
United Public Utility 6s,1943
Stutz Motor Car 7½s, 1937

George N. Fleming
221 Lafayette Bldg., Philadelphia
Bell Phone Lombard 6414-J
Keystone Phone Main 3457
WILL BUY
RollsRoyceCo. of Am.
Preferred & Common Stock

St. Louis.

ST. LOUIS
American Stove Company
St. Louis Transit Co. 5's, 1924
Union Elec. Lt & Pr. 5's & Stks.
San Antonio Belt & Ter. 6's, 1924
Brown Shoe Co. Pfd.
E. St. Louis & Suburban 5's, 1932
United Rys. of St. L. Bds. & Stk.
Missouri Edison 5's, 1927
International Shoe Pfd. & Com.
Mark C. Steinberg & Co.
Members New York Stock Exchange
Members St. Louis Stock Exchange
300 N. Broadway, St. Louis, Mo.

Toronto

STOBIE, FORLONG & COMPANY
Members Toronto Stock Exchange
Our four offices and private wire system to New York insure prompt and efficient service in all Canadian issues.
10-12 King St. East Toronto, Canada

BOSTON 'FISH TRUST' WINS LEGAL APPEAL

Justice Holmes Grants a Writ of Error in Case, Involving Combination.

MEN WILL STAY IN JAIL

Fifteen Are Scheduled to Complete Sentences Unless Stay of Execution Is Granted.

WASHINGTON, April 10.—A writ of error has been granted by Justice Holmes of the Supreme Court to Frederick M. Dyer and others, convicted in the courts of Massachusetts and sentenced to varying terms in the House of Correction at Boston for violating a State law prohibiting combinations in commodities in general use.

The special charge against them was that they had combined in the fish business for the purpose of destroying the trade and business of certain persons and firms engaged in selling fresh fish.

It also was charged they had created a monopoly in fresh fish within the State.

Dyer and his associates contended that in the trial court prejudicial evidence had been improperly admitted. The Supreme Judicial Court of the State decided that certain evidence had been admitted improperly, so far as charges based on common law were concerned, but that the evidence could properly be considered in determining whether the law in question had been violated.

An application for a writ of certiorari was filed in the Supreme Court, but, apprehensive that a review of the case might not be obtained by that means, counsel for the accused persons sought and obtained a writ of error.

It is expected that the Supreme Court will decide tomorrow whether it will issue an order suspending the execution of the sentences imposed by the Massachusetts court until it has an opportunity to pass upon the legal questions raised.

BOSTON, April 10.—The writ of error granted by the Supreme Court of the United States today in the case of members of the Bay State Fishing Company, popularly known as the Fish Trust, and found guilty by a jury of creating a monopoly in fish, will not, in the present stage of the Federal proceedings, interfere with the sentences now being served by fifteen men at the Deer Island House of Correction, it was understood here today. Application for a stay of execution is a secondary step planned by counsel for the convicted men that may be taken at Washington tomorrow.

F. Munroe Dyer of New York and fourteen Boston men, bankers or dealers in fish, who participated in the operations of the trust, are now confined at the Deer Island House of Correction under sentence of ten months or five months each at hard labor. Of the fourteen who were brought there last Friday, six have been declared too ill or weak to work. The others have light duties.

The fifteenth of the group, Simeon Atwood Jr., has been at the island jail nearly two months and is almost eligible for parole. He accepted sentence at a time when his fellow-defendants were still continuing a four-year fight against serving the sentence that was twice imposed.

The evidence on which the Fish Trust defendants were found guilty showed that through the operations of the Bay State Fishing Company competition in the extensive fish business at this port was virtually strangled, prices were regulated and the supply controlled, so that when meat supplies dwindled and the public was driven to fish in wartime, purchases from the trust were at prices of 10 cents a pound instead of a few cents a pound some time previously.

Goodenough to Address Bankers.

F. Craufurd Goodenough, Chairman of Barclays Bank, Ltd., of London, who is enroute to New York aboard the Berengaria, has accepted an invitation to address the Spring meeting of the council of the American Bankers' Association at the Westchester-Biltmore Country Club. He is President of the British Bankers' Association and Chairman of the London Clearing House.

Hayden Chemical Sales Fall Off.

The Hayden Chemical Company for the year ended Dec. 31, 1922, reports net sales of $899,931 against $1,311,922 in the previous year. After payment of all expenses and operating charges the company reports a net profit of $30,500 for 1922 against a loss of $238,795 after inventory adjustment in 1921.

Banking Corporation Pays Dividend.

A quarterly dividend of 2 per cent. was declared on the capital stock of the Equitable Eastern Banking Corporation at the regular meeting of the Board of Directors. The dividend was payable yesterday to stockholders of record April 5.

DIVIDENDS ANNOUNCED.

Cerro de Pasco Resumes—Remington Typewriter Orders $5.25.

Directors of the Cerro de Pasco Copper Company yesterday resumed dividend payments on the company's capital stock, while Directors of the Remington Typewriter Company announced another dividend on account of payments in arrears. The Cerro de Pasco Copper Company declared a payment of $1 a share payable May 1 to stockholders of record April 20. No mention was made as to whether the payment will be made quarterly, it being declared only as "a dividend." This is the first payment made by the company in two years. The last payment was made on March 1, 1921, amounting to 50 cents a share.

Directors of the Remington Typewriter Company yesterday declared a dividend of $5.25 a share on the company's first preferred stock to be credited to accumulated dividends due on this issue. The payment reduces the cumulated dividends to $1.75 a share, and the prediction is made in financial circles that this amount will be liquidated in the near future and that then regular quarterly payments on the first preferred stock will be made.

INDIAN'S FORTUNE SNARLED.

Work Aske Aid in Untangling Affairs of Barrett, an Incompetent.

WASHINGTON, April 10.—The assistance of the Attorney General was sought today by Secretary Work in the effort to untangle the snarl into which the affairs of Jackson Barnett, wealthiest Indian of America, have been thrown as a result of legal action in Oklahoma courts. Barnett is a "restricted ward" of the Government, under the technical guardianship of Secretary Work. He was ruled "incompetent" by the State courts and Carl J. O'Hornett was appointed guardian. O'Hornett has never succeeded in getting control of the Indian's property, but recently action was brought in the Federal courts of Oklahoma to restrain the Interior Department from paying out any funds from the estate.

The Indian recently received some notoriety when he made a gift of $500,000 in Liberty bonds to the American Baptist Home Mission Society and of a similar amount to his wife.

Bankers to Dine McGarrah.

Gates W. McGarrah, Chairman of the Board of the Mechanics & Metals National Bank, will be the guest of honor at a banquet at the Hotel Astor on April 25, which will be attended by many New York City, Philadelphia, Boston, Chicago and Pittsburgh bankers. The dinner will be a testimonial to Mr. McGarrah's forty years in the banking field.

J. B. Warren Heads Penn Seaboard Steel.

J. B. Warren was elected President of the Penn Seaboard Steel Corporation at the meeting of Directors yesterday. C. F. Jemison was elected Vice President and Treasurer and M. S. Hager Secretary and Assistant Treasurer. W. P. Barba was named Chairman of Directors. Mr. Jemison, who remains as Treasurer, succeeds George Satterthwaite as Vice President resigned.

Standard Gas Votes Dividend.

An initial dividend of $2.50 a share annually has been declared on the common stock of the Standard Gas and Electric Company, which is now a no-par value stock. The dividend declared is 62½ cents a share for the quarter ended June 30 next, payable to stockholders of record as of July 25.

$29,000 for Cotton Exchange Seat.

The Henry Clews estate yesterday sold a membership in the New York Cotton Exchange to W. P. Stewart for $29,000, a reduction of $2,000 from the last previous sale. Mr. Stewart is of the firm of Stewart Brothers, cotton brokers.

METAL MARKET REPORT.

These prices were quoted on the local Metal Exchange yesterday:

	Yesterday. Bid.	Asked.	Monday. Bid.	Asked.
Antimony	8.87½	9.12½	8.87½	9.12½
Quicksilver	70.00		70.00	
Aluminum	26.00	27.00	26.00	27.00
Iron, 2X, silicon	33.25	34.25	33.25	34.25

Electrolytic copper was quoted at 16⅛c on the New York Metal Exchange.

London quotations were:

	Yesterday. £	s.	d.	Monday. £	s.	d.
Copper, spot	73	5	0	73	5	0
Copper, futures	74	5	0	74	0	0
Tin, spot	215	0	0	213	17	6
Tin, futures	215	15	0	214	12	6
Spelter, spot	35	0	0	33	17	6
Spelter, futures	35	0	0	33	17	6
Lead, spot	27	15	0	27	17	6
Lead, futures	27	12	6	27	15	0

Short-Term Government Obligations.

Following are the prices paid in the open market for United States Treasury certificates of indebtedness and notes of the different issues:

Month.	Year.	P.C.	Bid.	Ask.	Approx. Yield.
March	1924	4½	99⅛	100	4.46
March	1926	4¼	99⅛	100	4.72
March	1925	4¼	99⅛	100	4.70
May	1923	4¼	100	100	3.84
June	1924	5¼	101	101	4.60
June	1923	3¾	99⅞	100	3.75
June	1925	4½	99⅛	99⅛	4.78
September	1923	3¾	99⅛	99⅛	4.18
September	1924	5¼	100	101	4.64
September	1926	4¼	98⅛	98⅛	4.78
December	1925	4¾	99⅛	99⅛	4.72
December	1923	4	99⅛	99⅛	4.23
December	1927	4½	99⅛	99⅛	4.56

TAX ON BANKRUPTS LIMITED BY COURT

State Can Collect Franchise Impost Only for Period Prior to Filing Petition.

LITIGATION WILL RESULT

Judge Hough's Decision, If Sustained, Will Cost State $200,000 Yearly.

A decision yesterday of the United States Circuit Court of Appeals in an opinion written by Judge Hough, limits the franchise tax the State can assess against a bankrupt estate to the period prior to the filing of the petition in bankruptcy. It is the practice of the State to assess and collect the tax in advance, and heretofore trustees in bankruptcy have regarded it as part of the liabilities to be recognized. The present decision, it was said yesterday, would be appealed by the Attorney General to the United States Supreme Court. If the decision is sustained the loss to the State will amount to more than $200,000 a year.

The case just decided was that of Louis Jersawit, trustee of the bankrupt firm of the Ajax Dress Company., Inc., a defendant in an involuntary bankruptcy proceeding filed on Dec. 22, 1920. The State, in October of that year, assessed a tax against the concern of $448 which has now grown to $535 through the addition of interest and penalties. Moses & Singer, attorneys for Trustee Jersawit, brought the matter to the attention of Federal Judge A. N. Hand who decided that the State was entitled only to one-sixth of the amount of tax claimed which would cover the two months between the assessment of the tax and the date when the bankruptcy petition was filed. This decision is now affirmed by the higher court.

Abraham H. Rubenstein of the law firm of Moses & Singer said last night that the decision established a new precedent, and that if sustained by the United States Supreme Court., the State would have to refund all franchise taxes paid by bankrupt estates that were still being administered. He thought that trustees in bankruptcy, who had paid a full year's taxes would delay settlement of the estates if the delay would result in the refund of any substantial sums paid for taxes.

"The decision," said Mr. Rubenstein, "may lead to many novel actions such as claims for refunds to estates that have been settled. Much confusing litigation will surely result unless the appeal, which Deputy Attorney General Robert P. Byer, said he would take, results in clearing the situation.

PHELPS-DODGE PROFITS.

$258,052 Last Year, Against Loss of $4,200,907 in 1921.

The Phelps-Dodge Corporation reports for 1922 an operating profit of $258,052, after expenses and interest, against an operating loss of $4,200,907 in 1921. After setting aside reserves for depreciation and depletion there was reported a net loss of $5,525,631 in 1922, against a loss of $8,539,068 in 1921. The deficit after dividends last year amounted to $7,825,631, against a deficit after dividends of $10,389,068 in 1921. The profit and loss surplus on Dec. 31, 1922, amounted to $62,760,045, against $100,585,670 on Dec. 31, 1921. Commenting upon conditions in the copper market, President Walter Douglas said:

"While the outlook for an active foreign market for copper is dependent upon political developments abroad and eventual economic recovery of the Western European countries which in the past constituted the principal export markets, nevertheless domestic consumption is greater than ever before and the copper industry is now facing a much brighter prospect than it did a year ago."

Steel Ingot Output Makes Record.

The production of steel ingots in the United States during March established a new high record in the history of the country, according to figures made public yesterday by the American Iron and Steel Institute. Thirty companies producing 87½ per cent. of the country's total report production of 3,402,007 tons, against 2,919,017 tons in February and 3,251,694 tons in January. It is calculated that the output for the entire country last month was approximately 3,888,000 tons, or at an annual rate of over 46,000,000 tons. The total for February, based upon the reports of the thirty companies, was about 3,300,000 tons.

MOVES TO NEW HOME.

New York Petroleum Exchange Opens Rooms in Lords Court Building.

The New York Petroleum Exchange, Inc., yesterday announced the removal of the exchange into larger quarters located in the Lords Court Building, 27 William Street, where its business will be conducted until a permanent home is secured. Theodore Fred Kuper was elected general counsel.

The possibility of trading in petroleum securities, according to F. M. Willis, Secretary, was discussed at a recent meeting, and in regard to this Mr. Willis says "the procuring of suitable headquarters and the opening of a floor for trading in petroleum securities and commodities were discussed, and it is reported as likely that this year will see the exchange suitably housed in quarters commensurate with the importance of the industry it is to represent."

Mr. Willis also issued a statement giving the new officers and directors. The statement follows:

"At the meeting of the new Directors J. M. Walsh was elected Vice President and Chairman of the board; F. M. Willis, Secretary and Treasurer, and S. L. Heyman, Assistant Secretary and Treasurer. The office of the President was left vacant in expectation of its acceptance later by an oil man of national prominence."

Box Cars Ordered to Western Lines.

The Car Service Division of the American Railway Association yesterday ordered all Eastern railroads to return box cars of Western roads to home lines. Action followed a conference of traffic and motive power officials of most of the Eastern roads. The arrangement, it was said, was intended to forestall possible car shortage in the Western crop movement during the Summer and Fall months and was part of a general program agreed upon by the American Railway Association last week to prepare for heavy traffic in 1923. Those systems operating east of Chicago and the Mississippi River, under the order will be required not to hold any loaded box cars received from Western lines. The order also states that the cars must not be moved, either loaded or empty, in any direction away from the Western district, and that all Western cars now held in the East must be returned to the lines of origin immediately. The Illinois Central and the Wabash systems are classed as Western roads in the application of this ruling.

Suppressing the "Whiskey Rebellion"

THERE was no Eighteenth Amendment in 1794, but a serious situation confronted the new United States Government in connection with a tax of 7 cents a gallon on distilled spirits. As a result of Hamilton's Excise Bill, an insurrection was started in Western Pennsylvania where the manufacture of whiskey was chiefly carried on, and its leaders proclaimed the overthrow of the Government.

On September 25, 1794, President Washington called for volunteers and on September 28, 1794, Oliver Wolcott, who had succeeded Alexander Hamilton as Secretary of the Treasury, wrote to the Bank of New York as follows:

"My confidence in the public spirit of the Bank of New York and in its disposition to aid the government in a critical conjuncture leads me to have recourse to your Body for the further supply of which the Treasury stands in need—I therefore request from you a loan of Two Hundred Thousand Dollars."

The Bank of New York made the loan. The insurrection faded helplessly and bloodlessly away. To-day, even with the Eighteenth Amendment in effect, taxation of distilled spirits remains a part of the fiscal policy of the United States.

Bank of New York & Trust Co.
Capital, Surplus and Undivided Profits over $15,000,000
Banking Office 48 Wall Street
Trust Office 52 Wall Street
Madison Avenue Office at 63rd Street

SAVINGS BANKS. SAVINGS BANKS.

NEW YORK SAVINGS BANK
N. W. Cor. 14th St. and Eighth Ave.
QUARTERLY DIVIDEND
Credited April 1st, 1923, at the rate of
4%
per annum on accounts from $5 to $5,000 entitled thereto under the By-laws.
DEPOSITS MADE ON OR BEFORE APRIL 12th WILL DRAW INTEREST FROM APRIL 1st
Interest Credited Quarterly
Deposits over $52,000,000
Surplus on par value over 7,400,000
Open Mondays from 10 A. M. to 7 P. M., Saturdays from 10 A. M. to 12 M., other days from 10 A. M. to 3 P. M., holidays excepted.
Money to Loan on Bond and Mortgage

Put Your Savings in a Savings Bank
QUARTERLY DIVIDEND
METROPOLITAN SAVINGS BANK
1 THIRD AVE., Cor. Seventh Street.
Interest for Three months ending March 31, 1923, at rate of **4%** per annum on all sums from $5 to $5,000 has been declared, payable April 16.
Deposits on or before April 12, will draw Interest from April 1.
Robert D. Andrews, President OPEN MONDAYS All Day Until 7 P. M. *Francis H. Moffat, Secretary*
SOCIETY ACCOUNTS ACCEPTED.

Irving Savings Bank
115 CHAMBERS ST., N. Y.
The more frequently money drawing interest is compounded the faster it grows. In order to give our depositors every possible assistance in building up their savings accounts—
WE NOW CREDIT and COMPOUND INTEREST FOUR TIMES A YEAR!
QUARTERLY DIVIDEND
At the Rate of **4%** Per Annum
CREDITED to Depositors April 1st. Payable on and after April 16th, 1923.
Deposits made on or before the 3rd day of ANY MONTH will draw interest from the 1st of the month.
Deposits made on or before April 12 will draw interest from April 1.
You Can Bank By Mail!

Mahlers Bank
Member Amsterdam Stock Exch.
AMSTERDAM, HOLLAND
All business in Dutch and Dutch-Indian shares and bonds transacted. Checks and cable transfers.
Deposits in Dutch and foreign currencies.
We specialize in internationally quoted stocks and bonds. Correspondence cordially invited.
TELEGRAMS:
STEADYON Amsterdam—for stocks and bonds.
SPEEDINGIT Amsterdam—for foreign exchange business.

The Bank of Canton, Ltd.
NEW YORK AGENCY, 1 WALL ST.
A Chinese Bank conducted by natives, transacting a banking business of every description with the Far East. Bills, checks and other documents collected.
HEW FAN CHI, Agent
TELEPHONE WHITEHALL 3680-3681
Inquiries and correspondence invited.

Trustee Executor
THE FARMERS' LOAN and TRUST COMPANY
Chartered 1822
16-22 William St.
Branch: 475 Fifth Ave., New York.
LONDON
Administrator Guardian

THE NATIONAL PARK BANK OF NEW YORK
214 Broadway

Demand Poor's Ratings
BROKER
or sales organization to sell the capital stock of a real estate mortgage corporation located in one of New England's fastest growing districts. Write, giving details relative to organization, &c. X 2341 Times Annex.

Factory For Sale
Royer Wheel Company plant at Aurora, Ind.; capacity 1400 auto wheels daily; 90,000 feet floor space; dry kilns; warehouses; separate office building; seven acres of ground; B. & O. and Big Four switches. To be sold under order of Court with or without machinery and stock on hand. JAMES RUSHWORTH, RECEIVER, AURORA, IND.

The Franklin Savings Bank
of the City of New York.
FOUNDED 1868.
42nd St. and 8th Ave.
QUARTERLY DIVIDEND
A dividend has been declared for the three months ending March 31, 1923, on all deposits entitled thereto at the rate of FOUR PER CENT. PER ANNUM, payable on and after April 16th. Deposits made on or before April 12th will draw interest from April 1st.

SAVINGS AND LOAN ASSOCIATIONS.
Guaranteed 5½%
Exempt From Income Tax
For investment—our Guaranteed Income Share Certificates, netting 5½%, exempt from Federal Income Tax. Par $100 and multiples. Write for Circular M.
Bankers Loan & Investment Co.
A Savings and Loan Association
Dept. F, 61-63 William Street, New York.

DISSOLUTION NOTICES.

STATE OF NEW YORK, OFFICE OF THE Secretary of State, ss.:
JOHN GILLIAM COMPANY, a domestic stock corporation, has filed in this office on this 26th day of March, 1923, papers for the voluntary dissolution of such corporation under section 221 of the General Corporation Law, and that it appears therefrom that such corporation has complied with such section in order to be dissolved.
Witness my hand and the seal of the office of the Secretary of State, at the City of Albany, this twenty-sixth day of March, one thousand nine hundred and twenty-three.
[Seal.] JEREMIAH JOCHOM,
Second Deputy Secretary of State.

NOTICE IS HEREBY GIVEN THAT THE partnership heretofore existing between Beverly G. King and Shirley Campbell, under the firm name of King & Campbell, has been dissolved by mutual consent.
Dated, New York, March 31, 1923.

National Bank of Commerce in New York

ESTABLISHED 1839

STATEMENT OF CONDITION, APRIL 3, 1923

Resources		Liabilities	
Loans and Discounts	$297,729,823.01	Capital Paid up	$25,000,000.00
Overdrafts, secured and unsecured	63,793.64	Surplus	25,000,000.00
United States Securities	51,205,687.21	Undivided Profits	12,511,254.47
Other Bonds and Securities	3,753,271.81	Deposits	347,424,417.42
Stock of Federal Reserve Bank	1,500,000.00	Dividends unpaid	305,141.50
Banking House	4,000,000.00	Bills Payable with Federal Reserve Bank	30,000,000.00
Cash in Vault and due from Federal Reserve Bank	42,810,925.99	Reserved for Interest, Taxes and other Purposes	6,489,488.74
Due from Banks and Bankers	7,514,763.44	Unearned Discount	1,526,595.15
Exchanges for Clearing House	42,672,741.66	Letters of Credit	17,238,591.25
Checks and other Cash Items	2,973,502.05	Acceptances executed for Customers	23,011,887.34
Interest Accrued	853,680.32	Acceptances sold with our Endorsement	3,776,531.67
Customers' Liability under Letters of Credit and Acceptances	37,205,718.41		
	$492,283,907.54		$492,283,907.54

PRESIDENT
JAMES S. ALEXANDER

VICE-PRESIDENTS
J. HOWARD ARDREY, JOSEPH A. BRODERICK, LOUIS A. KEIDEL, DAVID H. G. PENNY, JOHN E. ROVENSKY, FARIS R. RUSSELL, STEVENSON E. WARD

SECOND VICE-PRESIDENTS
HARRY P. BARRAND, THOMAS W. BOWERS, LOUIS P. CHRISTENSON, JAMES I. CLARKE, OSCAR L. COX, ELMORE F. HIGGINS, WALTER E. LOVBLAD, ARCHIBALD F. MAXWELL, FRANZ MEYER, EDWARD H. RAWLS, EVERETT E. RISLEY, HENRY C. STEVENS

CASHIER ROY H. PASSMORE — AUDITOR PAUL B. HOLMES

DIRECTORS
JAMES S. ALEXANDER, JOHN W. DAVIS, HENRY W. de FOREST, JOHN T. DORRANCE, EDWARD D. DUFFIELD, CHARLES E. DUNLAP, HERBERT P. HOWELL, GEORGE E. ROOSEVELT, CHARLES B. SEGER, JOHN G. SHEDD, VALENTINE P. SNYDER, HARRY B. THAYER, JAMES TIMPSON, THOMAS WILLIAMS

The New York Trust Company

Capital, Surplus & Undivided Profits - - - $27,500,000

SAFE DEPOSIT. VAULTS

We invite inspection of the unusually complete facilities offered for the safe keeping of valuables at our Fifth Avenue Office.

100 Broadway 57th St. & Fifth Ave.

Import Credits

WE OPEN letters of credit for approved firms for the import of goods from South Africa and Australasia, and transact all other forms of foreign banking.

NATIONAL BANK of SOUTH AFRICA LTD
New York Agency, 44 Beaver Street
LEOPOLD R. MORGAN, Agent
Head Office, PRETORIA
Capital and Reserves over $20,000,000
Resources $350,000,000
BOMBAY LONDON ANTWERP

The Public National Bank of New York

Statement of Condition, April 3, 1923

RESOURCES		LIABILITIES		
Loans and Discounts	$37,175,468.11	Capital	$3,500,000.00	
Customers' Liability under Letters of Credit and Acceptances	60,022.87	Surplus	4,000,000.00	
U. S. Government Bonds	37,944,190.47	Undivided Profits	1,188,742.99	$8,688,742.99
State and Municipal Bonds	330,025.00	Unearned Discount		231,439.30
Other Bonds and Securities	13,158,292.42	Reserved for Interest Accrued		305,255.88
Cash, Exchanges, and due from Banks and Bankers	11,471,553.98	Reserved for Taxes		216,230.70
Banking Houses	697,443.48	Reserved for Contingencies		19,615.53
Stock of Federal Reserve Bank	225,000.00	Dividends Unpaid		40,336.00
Due from U. S. Treasurer	175,000.00	Currency Circulation		3,423,400.00
Interest Accrued	623,380.45	Letters of Credit and Acceptances		122,431.09
		DEPOSITS		88,812,925.29
	$101,860,376.78			$101,860,376.78

Banking Houses

MANHATTAN
Broadway and 25th Street
Madison Avenue and 102nd Street
Delancey and Ludlow Streets
Madison Avenue and 116th Street
BRONX
3817 Third Avenue
940 Southern Boulevard
BROOKLYN
Pitkin Avenue and Watkins Street
Graham Avenue and Varet Street

ADDITIONAL OFFICES TO BE OPENED
177 East Broadway, Cor. Ave. C and 7th Street } Manhattan
2213-15 Mermaid Ave., Coney Island

DIVIDENDS.

Remington Typewriter Company
First Preferred Dividend

New York, April 10, 1923.

The Board of Directors today declared three quarterly dividends of 1¾% each ($5.25 per share) on the First Preferred Stock, payable May 1, 1923, to stockholders of record at the close of business April 23, 1923.

HAROLD E. SMITH, *Secretary.*

FISHER BODY CORPORATION

Notice is hereby given that a dividend of Two Dollars and Fifty cents a share has been declared on the no par value common stock of the Fisher Body Corporation, payable on May 1st, 1923, to holders of record at the close of business April 20th, 1923. The transfer books will not close.

A. MENDELSON, Secretary.

NEW YORK & HONDURAS ROSARIO MINING COMPANY
17 Battery Place
New York, April 10th, 1923.
DIVIDEND NO. 231

The Board of Directors of this Company have this day declared a dividend of two and one-half per cent. (2½%) on its capital stock for the quarter ending March 31st, 1923, payable April 24th, 1923, to stockholders of record at the close of business April 14th, 1923.

W. C. LANGLEY, Treasurer.

READING COMPANY
General Office, Reading Terminal
PHILADELPHIA, April 11, 1923.

The Board of Directors has declared from the net earnings a quarterly dividend of two per cent. (2%) on the Common Stock of the Company, to be paid on May 10, 1923, to the stockholders of record at the close of business, April 17, 1923. Checks will be mailed to stockholders who have filed dividend orders with the Treasurer.

JAY V. HARE, Secretary.

FEDERAL SUGAR REFINING CO.

The regular quarterly dividend of One and One-half Per Cent. (1½%) on the Preferred Shares and One and One-quarter Per Cent. (1¼%) on the Common Shares of this Company will be paid May 1, 1923, to stockholders of record at the close of business April 20, 1923. Transfer books will not close.

A. H. PLATT, Treasurer.

COPPER RANGE COMPANY

A dividend of $1 per share, being dividend No. 57, will be paid on May 10, 1923, to Stockholders of record at the close of business on April 10, 1923.

W. PAINE, Treasurer.

Boston, April 5, 1923.

REMOVE RECEIVERS OF PUSEY & JONES

U. S. Supreme Court Decides Appointment Was Illegally Made.

RAN SHIPBUILDING PLANT

Creditor Acted When Controlling Owner of Company Became Bankrupt.

The receivership of the Pusey & Jones Company, established by Judge Hugh Morris in the Federal Court in Delaware, following the appointment in New York of a receiver for Christopher Hannevig, who controlled the Pusey & Jones Company, is vacated by the Supreme Court of the United States, the opinion of which was made known yesterday in New York. The opinion was written by Justice Brandeis. The court stood seven to two, Justices Sutherland and McKenna dissenting.

The Delaware receivers, former United States Senator Willard Saulsbury and Charles B. Evans, were appointed by Judge Morris on the application of Hans Karius Hanssen, a Norwegian who claimed to be a creditor and a stockholder of the Pusey & Jones Company.

Previous to the appointment of the Delaware receivers Federal Judge John C. Knox in New York City had appointed Major Henry A. Wise receiver in bankruptcy for Hannevig. The appointment of Major Wise was on application of the Equitable Trust Company and other extensive creditors.

The Pusey & Jones Company, considered a going concern at the time of the appointment of the Hannevig receiver, was not put into bankruptcy. Instead, the creditors upon being informed that the concern owed little money, elected as Chairman of the Board of Directors Major Wise, who, with Charles E. Hughes Jr., laid before the United States Shipping Board the Pusey & Jones Company's $14,000,000 claim on contracts covering emergency shipbuilding during the war. It was at that juncture that Hanssen obtained the appointment of the Delaware receivers.

The Pusey & Jones Company operated large shipbuilding plants at Wilmington, Del., and Camden, N. J. When Hannevig & Co. were placed in the hands of receivers the liabilities were estimated at $8,000,000 and the free assets at about $500,000. Among the assets of Hannevig & Co. was listed the $14,000,000 claim of the Pusey & Jones Company against the Shipping Board.

The appeal was presented by Lindley M. Garrison, former Secretary of War, and Saul S. Myers on behalf of the company, while William H. Button, William G. Mahaffy and John P. Nields represented the receivers and Hanssen.

RARE BOOKS BRING $20,386.

Auction Sale of A. J. Morin's Library is Completed.

The sale of modern first editions and original manuscript from the library of A. J. Morin of Chicago, ended yesterday afternoon at the Anderson Galleries. The proceeds of the afternoon were $7,399.25. The total for the entire sale was $20,386.75.

The original manuscript of Robert Louis Stevenson's "The Waif Woman," was bought by Walter M. Hill for $620, the highest price of the afternoon. Other purchases by Mr. Hill were: Original autograph manuscript of Chapter X of Robert Louis Stevenson's "The Ebb Tide," $525; George Moore's original manuscript of "Heloise and Abelard," $420; a copy of the first edition of Laurence Sterne's "A Sentimental Journey Through France and England," $225; original autograph manuscript of A. C. Swinburne's "A Relic of Dryden," $150; a copy of the first revised edition of R. L. Stevenson's and William E. Henley's "Deacon Brodie," $110; a large paper copy of Pepys's "Diary," $110.

J. F. Drake, Inc., paid $260 for Oscar Wilde's own copy of J. A. Symonds's "Studies of the Greek Poets;" the Brick Row Book Shop obtained for $160 a copy of the first edition of Oscar Wilde's "The Sphinx;" A. C. Rhodes gave $140 for a copy of the first edition of Wilde's "An Ideal Husband;" Brentano's paid $110 for a first edition of J. A. Symonds's "Renaissance in Italy;" $106 for a copy of the first edition of A. C. Swinburne's "The Queen-Mother," and $110 for a ten-volume set of the works of Walt Whitman.

FORECLOSE ON "THE PUMP."

Brewers Get Judgment Against Owner of Old Devery Saloon.

"The Pump," a saloon at Eighth Avenue and Twenty-eighth Street, where the late William S. Devery made his headquarters for many years and which was mentioned frequently in the Devery stories of the period, figured yesterday in a foreclosure proceeding brought against the owner, John Stone, by the Jacob Ruppert Corporation. The corporation got judgment against Stone before Justice Erlanger for $5,296.

Colonel Jacob Ruppert was a witness and stated that the case was the usual one in which the brewery company staked the saloonkeeper and took a chattel mortgage on his place. The prohibition law made it impossible for Stone to make payments. Stone owned five other saloons when he gave the mortgage on "The Pump" for $5,587 in 1917. When the fixtures and lease were sold at auction a deficiency of $5,296 remained for which judgment was taken yesterday. Stone insisted that his trouble arose because he was caught in a war between two brewing companies.

MRS. COLLEY LEFT $1,000,000

Husband Inherits $230,000, Other Relatives the Remainder.

Special to The New York Times.

WHITE PLAINS, N. Y., April 10.—An estate valued at $1,000,000 was left by Mrs. Jennie K. Colley of New Rochelle, whose will was filed for probate today with Surrogate Slater.

Arthur E. Colley, the widower, is left $230,000. A cash legacy of $80,000 is bequeathed to a daughter, Sylvia C. Morrison, of New Rochelle, who also inherits a trust fund of $100,000. Eugene T. Morrison, son-in-law, Sylvia Jane Morrison, a granddaughter, and Eugene C. Morrison, a grandson, all of New Rochelle, are each left $25,000. A cousin, Edith Bouton, and the latter daughter, Mrs. Colley of New Rochelle, each receive $5,000. A friend, Howard Irving Cole, of New Rochelle gets $25,520. Irene Jackson, John Arthur Quinn and Louis Jackson, the latter for his faithful service, all residents of New Rochelle, get $500 each.

DECLARED DIVIDENDS.

Company.	Rate.	Peri-od.	Pay-able.	Record.
Burns Bros., Cls. A	$2	Q	May 15	May 1
Burns Bros., Cls. A	50c	Ex	May 15	May 1
Burns Bros., Cls. B	50c	Q	May 15	May 1
Burns Bros., Cls. B, pf.				
stock	$1.75	Q	May 1	Apr. 23
Cerro de Pasco	$1	—	May 1	Apr. 20
Cudahy Pack 7% pf	3½	SA	May 1	Apr. 20
Cudahy Pack 6% pf	3	SA	May 1	Apr. 20
Nash Motors pf	1¾	Q	May 1	Apr. 20
Nat. Cornella Corp	25c	Q	May 21	May 4
S. H. Kress & Co.	1	Q	May 1	Apr. 20
Standard G. & E.	62½c	Q	July 25	June 30
Std. Recruit	7½c	Q	July 14	June 30
Do pf.	1¾	Q	May 31	May 17

CATCHES FOUR TOSSED FROM WINDOW AT FIRE

New Jersey Man Gives Alarm and Then Helps Neighbor to Rescue Family.

PINE BROOK, N. J., April 10.—John Steer, Bloomfield Avenue, was awakened this morning by the sound of the village fire bell. He put on some clothes and started to go down to see where the fire was. When he opened his bedroom door smoke rolled up the stairs, making exit impossible. The alarm was for a blaze in his own home.

Seizing his baby daughter in his arms and awakening his wife and two other children who were asleep in an adjoining room, he rushed to a window. Ten feet below stood a neighbor, Thomas Nugent, who had run over to awaken him. Wrapping each of his three children in blankets he tossed them, one by one, to Nugent, who caught each safely. Then Mrs. Steer climbed over the sill and jumped to Nugent's arms. She was followed by Steer, who swung by his hands from the window and dropped uninjured to the ground.

By the time the Volunteer Fire Brigade, with headquarters near the dairy of Joseph O'Dowd, arrived on the scene, the Steer home was a mass of flames. The house was destroyed. No one is on duty nights at the fire station, so O'Dowd, who saw the flames rising from the back of the Steer home, rang the fire bell.

CHILDREN CENSURED FOR RUM PARTIES

Bloomington (Ill.) Pajama Frolics of High School Students Kept Out of Court.

BLOOMINGTON, Ill., April 10.—Children's rum parties and pajama frolics of boys and girls from Bloomington's leading families in homes from which the parents were absent for the evening will not be aired in court, it was predicted today as Lester Martin, State's Attorney, continued his investigation of alleged moonshine liquor orgies in the high school set.

County authorities indicated that the high school children involved would be warned and released on probation.

"Sons and daughters of prominent families told what they knew about the revels laid bare in reports turned over to the State's Attorney by two Federal investigators. As a result of the investigation Mr. Martin ordered a series of raids which netted thirty-five arrests in two small hotel where it was charged, girls of high school age had registered and entertained men at liquor parties in their rooms.

One report told of a girl, apparently about 17 years old, registering at one of the hotels and being ejected later in an intoxicated condition after entertaining another girl and a man with a bottle of liquor.

OLD WINE TO REWARD LAST OF 200 VETERANS

Bottle of Champagne in Safe Deposit Box Is Exhibited at Annual Meeting.

EAST ORANGE, N. J., April 10.—In a safe deposit box at the Essex County Trust Company here there reposes a bottle of champagne, immune from the ruthless hands of revenue and prohibition enforcement agents. Each year for many years to come, certain privileged mortals will be permitted to gaze at the container of the fine old wine. After this single annual gaze, the bottle will be returned to its place of safety for another year.

Bottle and contents will be placed before the eyes of these persons on the twenty-seventh of this month, at a place not yet made public, when the Battery A. Veterans' Association of East Orange holds its annual gathering. There will be no uncorking of the bottle, however, until the far-off time when only one of the 200 members of the association remains among the living. That last of the veterans will drink a toast from the bottle to his dead companions of the days gone by.

POLICE SURROUND BLOCK.

Find Skylights Pried Open in Tobacco District, but no Thieves.

A cordon of police was thrown around a block in the downtown tobacco district last night when Adam Bachman, a carpenter, with a loft on the top floor of 192 Pearl Street, telephoned to the Old Slip Station that he had found the front door open and he believed burglars were then at work on the roof of a warehouse next door. The reserves were routed out of bed, and, headed by Detective Sergeants Fleming, Kalbfleisch and Minturn, they hurried to the place with drawn pistols.

Policemen were stationed on Front Street, South Street, Pine Street and Maiden Lane while the detectives, with half a dozen other policemen, hurried to the roofs of the warehouses. They discovered that the skylights on several of the warehouses had been pried open, but the thieves, if any, had fled.

REPORT LENIN IMPROVED.

Few Bulletins Needed Now, According to Official Word.

MOSCOW, April 10 (Associated Press).—Nikolai Lenin, the Soviet Premier, is officially reported to be so improved that bulletins on his condition will be issued only occasionally. Today's bulletin says that the complications in the internal organs which were noticed during the past fortnight may be considered overcome, and the improvement in the nervous system, which was halted during the period of complications, has also in the past few days been resumed.

Lenin's temperature is given as 98.4, pulse 100, respiration 24; general condition satisfactory.

PRINCE FOR 'DRY' GERMANY.

Max of Saxony Rouses Anger of "Wets" at Temperance Rally.

Copyright, 1923, by The New York Times Company.
By Wireless to THE NEW YORK TIMES.

BERLIN, April 10.—Prince Max of Saxony, pleading for prohibition, precipitated a tumult today at a temperance mass meeting in the Central Theatre at Leipzig under the auspices of local branches of the National Anti-Alcohol and Anti-Tobacco Associations. "There is a popular demand for peace, progress and prosperity," the Prince began. "Enemies of the national welfare must be eliminated. One of the many evils is alcohol."

An angry storm of protest arose from representatives of the brewing interests, who demanded the floor. The uproar subsided only when the wets were threatened with eviction.

PAPER MEN LEARN HOW TO CUT WASTE

Large Profits Possible Through Reworking of 'White Water,' Committee Reports.

NEW YORK POOR PRODUCER

Exposition Charts Show State Consumes Each Year 20 Times the Lumber Her Forests Grow.

The avoidance of waste in the paper industry was discussed before the Technical Association of the Pulp and Paper Industry yesterday in the report of the Committee on Waste. The committee informed the paper and pulp men in annual convention at the Waldorf-Astoria Hotel that not only could waste be avoided but large profits could be returned to the mill, particularly in the reworking of what paper men call "white water."

The water used in the making of paper contains tiny bits of pulp. It requires 7,000 gallons of water to make each 100 pounds of paper. The report to the technical men stated that the repeated use of the "white water" in the mill processes would save power and that little or no increase of equipment would be required in the process.

The use of screens and sedimentation tanks was advocated and the committee urged that definite tests be made to determine the amount of material carried in the waste water. Some estimates stated that 10 per cent. of the raw material could be saved by adequate equipment but the committee was of the opinion that this was probably exaggerated.

The paper manufacturers and converters are looking forward to the general meeting of the American Pulp and Paper Association tomorrow morning at which President W. J. Raybold is scheduled to speak on the state of the paper industry as a whole. At this meeting, Dr. B. M. Anderson Jr., economist, of the Chase National Bank, will discuss general business conditions, and E. W. McCullough of the Production Department, Chamber of Commerce of the United States, will speak on "Trade Associations in Industrial Progress."

Many Attend Exposition.

The Paper Industries Exposition at the Grand Central Palace, conducted in conjunction with the convention, was visited by many of the delegates and their wives yesterday. Improved machinery in the making of paper especially interested the manufacturers. Every phase of paper making was shown at the exposition yesterday either by actual demonstration with the aid of machinery or by motion pictures.

The reasons for the depletion of the forests were shown in charts hung in the booth of the Forest Service of the United States Department of Agriculture. The charts showed that in 1905 the production of pulp wood equalled the consumption. In 1920, of the 6,114,000 cords of pulp wood used, 1,200,000 cords had been imported. The United States makes and uses one-half of the world's supply of paper. The people of the United States use 150 pounds of paper per capita a year, compared with 40 pounds per capita in Great Britain, 40 pounds in Germany and 39 pounds in Sweden.

The Forest Service points out that the amount of paper being imported for news print is growing every year. At the present time the United States grows about one-half of its pulp for news print, imports wood for one-quarter of its news print and imports one-quarter of its paper all made.

The available supply of wood pulp as yet undeveloped in Alaska, according to the Forest Service, is enormous. Lack of power as has been ascribed as the reason for the failure to develop the wood pulp supply of Alaska.

State Has Wood Shortage.

The New York State College of Forestry of Syracuse University has an exhibit which indicates that very little lumber is grown on the 12,000,000 acres, or 37 per cent. of the entire land area of the State which is particularly suited to timber production. This is the land which is looked to as the future lumber producing area of New York State. Of the 12,000,000 acres 4,000,000 acres are entirely idle.

"New York State consumes each year five times as much lumber as she produces and twenty times as much as her forests grow," says the New York State College of Forestry. "Sixty per cent. of our remaining timber is west of the Mississippi and one-half of it is located in the three Pacific Coast States. This obviously means expensive lumber for our use in New York.

"Nearly 50 per cent. of the newsprint manufacturing industry is in New York, but we have to import from Canada more than half the raw material needed to keep this industry going. We cannot, with assurance, continue to depend on outside sources for pulp wood. The only way to keep this valuable industry within our borders is extensive reforestation on our immense areas of waste land."

Mrs. Louis R. Welzmiller, Deputy Commissioner of Public Markets, was one of the speakers at the exposition yesterday. She suggested that the present milk bottle be replaced by a paper container, which should be destroyed, once its mission is fulfilled.

Other speakers yesterday at "Clean Package Day" included George R. L. Browder of the Container Club, Chicago; A. H. Verrinder of Passaic, N. J.; Louis T. Stevenson and J. Kinkaibeiger.

Today will be "Executive Day" at the exposition. Congressman James Thomas Begg of Ohio was a guest of the management last night.

PAPER MEN HEAR HARRISON.

Senator Says Harding's World Court Has Won Democrats.

Commenting last night on President Harding's plan for an International Court, Senator Pat Harrison of Mississippi, speaking at the paper salesmen's dinner at the Waldorf-Astoria Hotel, said:

"And tardy and belated as the suggestion is (it would have been much better two years ago), I can pledge to the President that in the Senate of the United States there will not be a half dozen Democrats to cast their vote against our entrance into that court. I hardly think there will be more than two. Certainly not more than three."

Senator Harrison said that what he wanted to see the President do in his itinerary was not to go into the States where the Senators were in favor of the court, but into those States where the opposition was strongest. "I would have him go into Connecticut," he said, "and start a backfire against Brandegee, and into Massachusetts, the stronghold of George Moses, and into Idaho, that State whence comes my old friend Bill Borah, who talks to you the night after tomorrow."

Discussing the reforestation of lands in the South and West, Senator Harrison said:

"I am glad to report to you that the Senate Reforestation Commission has gone far enough in its investigation to insure you greater aid and co-operation upon the part of the Federal Government than has heretofore been manifested in solving this great problem. Already people in the South are utilizing the waste from the logs and timber and surplus timber material in the manufacture of wood pulp."

FEARS THEFT OF WET ISSUE.

Nugent Tells Jersey Democrats to Watch Edge and Stokes.

Special to The New York Times.

TRENTON, N. J., April 10.—Republican State Chairman E. C. Stokes and United States Senator Walter E. Edge are endeavoring to steal the thunder of Democrats of New Jersey of the "wet" issue, James F. Nugent of Newark, told the Democratic State Committee at a conference here today. It is the ambition of Edge, Nugent declared, to be the only Republican "wet" Senator in the East and to be in a position to contest the Presidential nomination with President Harding in 1924.

Nugent reminded the Democratic leaders that the party had been consistently "wet" in New Jersey since 1918 and that it must continue to fight for repeal of the Volstead law if it would meet with success. He gave assurance that Essex County would send a complete Democratic delegation to the Legislature next year.

The record of the Republican majority in the last Legislature will be used by the Democrats as one of their strongest arguments for the election of a Democratic Legislature for 1924 to support Governor Silzer. It is planned to have the Democratic organizations in the various counties to select the strongest possible candidates now and have them begin their campaigns immediately.

STRONGER RUSSIAN ARMY.

That Is Trotzky's Demand, Made Before a Communist Congress.

Copyright, 1923, by The New York Times Company.
By Wireless to THE NEW YORK TIMES.

MOSCOW, April 9.—"We do not want war and hope to avoid it," said Leon Trotzky at the recent Communist Party Congress at Kharkov, in reply to a question whether war was likely in the near future. "But we are not blind to the present critical position of European affairs. Therefore we must strengthen the army, the fleet and the air service. I am informed that 'strengthen' refers to the improvement of technique, training, equipment, &c.—at least, as far as the army is concerned—rather than an increase of numbers."

Sprague on C. & N. W. Board.

A. A. Sprague was elected to the Board of Directors of the Chicago & North Western Railway, at the meeting held in Chicago yesterday, according to information received here. He succeeds the late E. D. Hulbert. All of the retiring directors were re-elected.

NEW INCORPORATIONS

New York Charters.

Special to The New York Times.

ALBANY, April 10. — Seventy-four new corporations with an aggregate capitalization of $1,970,200 were chartered today. They include:

Leonard Storz, Manhattan, make gloves, $10,000; L. Storz, Manhattan. (Attorney, L. Ehrenberg, 277 Broadway.)

150 West 87th Street, Manhattan, realty, $75,000; H. B. Nassoit, H. Hyland, B. Barnett. (Attorneys, M. & S. Meyers, 1 Madison Av.)

Maison Therese Sport Shop, Manhattan, dry goods, $10,000; E. V. and H. T. O'Reilly, A. H. Brennan. (Attorney, W. G. Whaley, 27 William St.)

J. M. Feldman, Buffalo, plumbing and heating, $25,000; J. M. Feldman, N. Berg. (Attorney, L. A. Friedman, Buffalo.)

Berthan Realty Corp., Manhattan, $5,000; M. and A. D. Goldfarb, M. L. Schwinger. (Attorneys, Periman & Levitt, 15 Park Row.)

Arme Neckwear Co., Manhattan, $25,000; M. E. Horowitz, I. M. Golden, J. Marks. (Attorney, A. Weiss, 154 Nassau St.)

Karp Bros., Manhattan, make wearing apparel, $8,000; W. and M. Karp, E. Effron. (Attorney, I. Krause, 133 Avenue D.)

Orange Mill Co., Brooklyn, make orangu beverages, $150,000; L. Lynch, J. T. Walsh, W. Koch. (Attorney, V. P. Donlhee, 26 Court St., Brooklyn.)

Klor-X Chemical Corp., Buffalo, chemical research, $10,000; F. J. O'Neill, J. M. and D. L. Chernalis. (Attorneys, Moore & Killian, Niagara Falls.)

Tray-Ken Realty Co., Brooklyn, $6,000; E. Kennedy, T. B. Connelly, Ex. L. Traynor. (Attorney, W. F. Timm, 841 46th St., Brooklyn.)

Sturdy Products Corp., Jamestown, auto equipment, $20,000; F. D. Broms, A. C. and W. A. Nordstrom. (Attorney, D. L. Carlson, Jamestown.)

Rockland Operating Corp., Manhattan, hotels and restaurants, $25,000; W. A. Werner, M. P. Paley, G. Cohen. (Attorneys, Bleich & Werner, Imports wood for one-quarter of its news print and imports one-quarter of its paper all made.

The available supply of wood pulp as yet undeveloped in Alaska, according to the Forest Service, is enormous. Lack of power as has been ascribed as the reason for the failure to develop the wood pulp supply of Alaska.

State Has Wood Shortage.

The New York State College of Forestry of Syracuse University has an exhibit which indicates that very little lumber is grown on the 12,000,000 acres, or 37 per cent. of the entire land area of the State which is particularly suited to timber production. This is the land which is looked to as the future lumber producing area of New York State. Of the 12,000,000 acres 4,000,000 acres are entirely idle.

"New York State consumes each year five times as much lumber as she produces and twenty times as much as her forests grow," says the New York State College of Forestry. "Sixty per cent. of our remaining timber is west of the Mississippi and one-half of it is located in the three Pacific Coast States. This obviously means expensive lumber for our use in New York.

"Nearly 50 per cent. of the newsprint manufacturing industry is in New York, but we have to import from Canada more than half the raw material needed to keep this industry going. We cannot, with assurance, continue to depend on outside sources for pulp wood. The only way to keep this valuable industry within our borders is extensive reforestation on our immense areas of waste land."

Mrs. Louis R. Welzmiller, Deputy Commissioner of Public Markets, was one of the speakers at the exposition yesterday. She suggested that the present milk bottle be replaced by a paper container, which should be destroyed, once its mission is fulfilled.

Other speakers yesterday at "Clean Package Day" included George R. L. Browder of the Container Club, Chicago; A. H. Verrinder of Passaic, N. J.; Louis T. Stevenson and J. Kinkaibeiger.

Today will be "Executive Day" at the exposition. Congressman James Thomas Begg of Ohio was a guest of the management last night.

Corbett Sales Co., Manhattan, make clothes dryers, $5,000; G. Kotcher, J. Morgan, M. Dyer. (Attorney, A. H. Goodman, 1,482 Broadway.)

New Art Embroidery Co., Manhattan, $5,000; I. Brandt, A. Meyeroff. (Attorney, B. Budnick, 220 5th Av.)

Chapman Tubular Comb Co., Manhattan, $100,000; W. C. Chapman, E. H. Lee, E. Willis. (Attorney, A. L. Mingle, 299 Broadway.)

Louis L. Giele, Manhattan, plan realty, $5,000; L. H. and L. J. Giele. (Attorney, H. Edwards, 15 William St.)

Ehlinger Building Corp., Queens, $10,000; E. Ehlinger, D. B. Fores, F. Wagner. (Attorney, A. H. Rosenbaum, 291 Broadway.)

598 Mott Av. Co., Bronx, realty, $20,000; E. A. Bofinger, N. Dahl, A. M. Jones. (Attorneys, Joseph & Zeamans, 1,834 Broadway.)

Euclid Candy Co., of New York, Brooklyn, $100,000; L. Glick, A. E. Barton. (Attorney, V. W. Cutting, 25 Broadway.)

W. B. Hallock & Bro., Elmira, wearing apparel, $90,000; B. G. Dow, E. M. Fay, F. Collins. (Attorneys, Stanchfield, Collin, Lovell & Sayles, Elmira.)

Newater Realty Corp., Manhattan, $20,000; S. and C. Wasserman, S. Newman, 564 West 160th St., Brooklyn.

Lakewood Annex States, Manhattan, realty, $100,000; M. Cohn, H. A. Collin, M. Ackman. (Attorney, C. A. White, 225 Anderson Av.)

Baker and Kaplan, Manhattan, trucking, $20,000; B. and R. Baker, M. Kaplan. (Attorney, H. S. Saltzman, 76 Hamilton St.)

CAPITAL INCREASES.

Newcomber & Co., Manhattan, $10,000 to $20,000.

Pyramid Iron Products Corp., Manhattan, $15,000 to $40,000.

Berail Furniture Corp., Manhattan, $20,000 to $60,000.

Edward Pollak Co., Manhattan, $20,000 to $80,000.

Rockford Dairy, Manhattan, $50,000 to $150,000.

Eckstein & Kass, Manhattan, $10,000 to $25,000.

Kennecott Copper Corp., Manhattan, to issue 5,000,000 shares common stock, no par value.

Munnsville Plow Co., Munnsville, $25,000 to $75,000.

DESIGNATIONS.

Corona Stores, Pa., auto tires, 50 shares common stock, no par value; rep. H. C. Simons, Olean.

Alex Kerr Bro. & Co., Del., make salt, $750,000.; rep. C. B. Way, Piffard, Livingston Co.

General Box Co., Del.,; new rep., R. M. Yeggs, 151 Kent Av., Brooklyn.

NAME CHANGES.

David H. Morton Jr., Manhattan, to George Sullivan, florist.

Zimmerman & Co., Manhattan, to F. J. Deiseau.

Drum Hill Hotel Co., Peekskill, to Associated Utilities Corp.

DISSOLUTIONS.

Wilkes-Barre Realty Co., Manhattan.

Corlton Motors Corp., Manhattan.

Queensboro Fur Shop, Manhattan.

Mme. Gillis, Manhattan.

Tuckrose Hat Co., Manhattan.

Alpha Realty Co., Manhattan.

Philip Reinhard & Co., Brooklyn.

Leckering & Co., Brooklyn.

D'Urgolo & Rosati, Queens.

Prospect Plaza Realty Corp., Brooklyn.

Delaware Charters.

Special to The New York Times.

DOVER, April 10.—Charters filed today: Guaranty Reserve Endowment Corp., Wilmington, real and personal property, $20,000,000. (Corporation Trust Co. of America.)

Munsie Oil Co., Wilmington, $20,000,000. (Corporation Trust Co. of America.)

Chirena Mortgage Co., Wilmington, $11,000,000. (Corporation Trust Co. of America.)

Pacific Coast Finance Co., Wilmington, $1,500,000. (Corporation Service Co.)

American Royalties Co., Wilmington, produce oil, $1,000,000. (Delaware Registration Trust Co.)

Innes Show Co., Wilmington, $600,000. (Corporation Trust Co. of America.)

Affiliated Publications, Wilmington, $500,000. (Corporation Trust Co. of America.)

Pennsylvania Insurance Securities Co., Wilmington, $300,000. (Corporation Trust Co. of America.)

McIntosh Morello Orchards, Wilmington, $320,150. (Corporation Trust Co. of America.)

Automatic Glass Products Co., Wilmington, manufacture, $150,000. (Corporation Trust Co. of America.)

Bureau of Industrial Psychology, Industrial and commercial engineers, $100,000; Walter J. Thompson, Warren Hall, New Haven, Conn.; Mary G. Hazen, Bridgeport, Conn. (Delaware Registration Trust Co.)

American Gas Appliances Manufacturing Co., manufacture valves, $100,000; S. H. McElroy, W. F. Braun, William Berger, Pittsburgh, Pa. (Capital Trust Co. of Delaware.)

Marbro Investment Cof, Wilmington, $100,000. (Corporation Service Co.)

Owena Boil Weevil Exterminator Co., Wilmington, $100,000. (Corporation Service Co.)

Dunlman Engineering and Service Co., Wilmington, $100,000. (Corporation Service Co.)

Economy Loan and Investment Co., Wilmington, $96,000. P. L. Garrett, Wilmington, Del.)

Mobile Loan and Investment Co., Wilmington, $96,000. (P. L. Garrett.)

Ideal Loan and Investment Co., Wilmington, $800,000. (P. L. Garrett, Wilmington.

Review Publishing Co., printers and publishers, $35,000; Edward N. Jones, A. W. Anthony, John G. McCune, Pittsburgh, Pa. (Phillip L. Garrett, Wilmington.)

Edward J. Cooke & Co., Wilmington, $20,000, real estate. (Corporation Trust Co. of America.)

CAPITAL INCREASES.

New Oil Co., Dover; $10,000,000 to $16,000,000.

Virginia Petroleum Corp., Washington; $1,000 000 to $2,000,000.

Henry M. Neely Publishing Co., Philadelphia; $25,000 to $50,000.

McClure Hernig Silver Fox Farms to McLure Lewis Silver Fox Farms, Wilmington, $300,000 to $2,000,000.

NAME CHANGES.

Seaboard Real Estate & Leasing Corp. to Hays Petroleum Co., Dover.

Haber Maxwell Knitting Co. to the D. C. Haber Knitting Co., Cleveland.

New Jersey Charters.

Special to The New York Times.

TRENTON, April 10.—New charters:

Steel Billiard Academy, Trenton, $125,000; Edmund H. Steel, Fred P. Walters, Carrie Gibbs, Trenton.

Hersh Hotel Co., Camden, to operate hotel, $100,000; Frank R. Hansell, I. C. Clow, John A. MacPeak, Camden.

Mercer Extract Trenton, manufacture extracts, $50,000; Millard B. Rands, Bellsarta Rosati, Trenton; Nicholas F. Rizzo, Philadelphia.

ALL-RUSSIAN CHURCH WILL MEET NEXT WEEK

Soviet-Dictated Call Says That Religion Must Free Itself From 'World Capitalism.'

MOSCOW, April 10 (Associated Press).—The fight of the Russian Church to save itself from total extinction in the Communist-directed nationwide campaign that is now being waged against Orthodox worship and organized religion of all kinds, will centre at Moscow on April 15, when the first All-Russian Church conclave since the Bolshevist revolution is scheduled to meet.

Higher clergy who believe it possible for religion to exist side by side with the non-religious Communist Government have called the assembly, with the consent and support of the Government, in the hope of finding a way out of the difficulties that hedge in the Church as a whole.

The chief aim of the conclave, as stated in the call, is to reorganize the Orthodox Russian Church in conformity with the new conditions of life in Russia.

"It must free the Church from material dependence upon world capitalism and its representatives," says the call. "It will also effect fundamental reforms in the Church councils and will guarantee a leading rôle in Church affairs to those who are living from productive labor."

The conclave is to be held at the magnificent gold-domed Church of Christ the Saviour. The Eastern Patriarchs of the Greek Catholic Church, and also non-Orthodox churchmen from abroad have been invited to attend.

SUGAR STOCKS.

	Yester-day. Bid.	Asked.	Mon-day. Bid.
Caracas Sugar	20	22	19
Central Aguirre	97½	99½	97
Fajardo	120	124	118
Federal Sugar	67	70	67
Federal Sugar pf	90	105	90
Great Western	82	83	82
Godchaux	22	24	22
Godchaux pf	88	93	88
Holly	44	45	40
Holly pf	90	96	90
National	100	103	101
New Niquero, new	93	103	90
Santa Cecilia pf	13	16	13
Savannah	83	88	85
Savannah pf	81	84	81
West Indies pf	46	53	44

NEW YORK BANK STOCKS.

	Bid.	Ask.		Bid.	Ask.
America	235	245	Fifth Avenue	1175	1250
Amer. Exch	230	237	Fifth	230	
Bank of U. S.	1160		First	1190	1200
Battery	125	138	Garfield	260	
Bowery	440		Gotham	190	193
Bryant Park	155	165	Greenwich	300	310
B'way Cent.	130	140	Harriman	335	345
Bronx Boro	125		Hanover	695	698
Bronx Nat.	150	157	Imp. & Trad.	750	760
Butchers & D.	135	142	Manhat. Co.	145	150
Chase	360	365	Mech. & Met.	400	410
Chatham & P.	235	260	Mutual	310	
Chelsea Exch.	93		Nat. Amer.	135	145
Chemical	847	852	New Neth.	150	
City	348	352	Pacific	300	
Coal & Iron	217	223	Park	420	430
Colonial	375		Public	397	407
Columbia	227	234	Seaboard	346	356
Commerce	207	209	Standard	165	175
Com'wealth	296	315	State	338	345
Continental	135		23d Ward	250	
Corn Exch.	450	483	Wash. Hgts.	215	
Cosmopolitan	105	120	Yorkville	800	
East River	185				

Trust and Surety Companies.

	Bid.	Ask.		Bid.	Ask.
Alliance	97	102	Kings Co.	800	
Am. Surety	94	97	Lawyers Mtg.	160	166
Bk. N. Y. & T.	470	490	Lawyers Title	190	202
Bankers	360	370	Manufacturers	290	
Bond & Mtg.	275	280	Metropolitan	315	325
Brooklyn	470	500	Nat. Surety	160	165
Cent. Union	475	485	New York	340	347
Commercial	115		N. Y. T. & M.	188	198
Empire	315	330	People's	500	
Equitable	187	190	Realty Assoc.	177	182
Farm. L. & T.	530	537	Title Guar.	1565	1575
Fidelity Int.	200	210	Unit. States	1220	1255
Fulton	245		U. S. Mtg.	215	225
Guaranty	272	277	West. T. & T.	210	
Hudson	200		Westchester	190	
Irving-Col.	238	242			

MISCELLANEOUS STOCKS.

	Yester-day. Bid.	Asked.	Mon-day. Bid.
Amalgamted Leather	16¼	17	16½
Amalgameted Leather pf	65	69	65
Amer. Typefounders	70	81	70
Amer. Typefounders pf	100½	102	100¼
Babcock & Wilcox	111	113	111
E. W. Bliss	25	25½	25
Borden Co., The	116	118	116
Borden Co., The, pf	105	106	103
Campbell's Soup pf	103	157½	106½
Childs Co.	140	143	141
Childs Co. pf	109	110	109
Congoleum Co.	175	180	175
Congoleum Co pf	96	98	96
Cuyamel Fruit Co., w i	58½	59½	59
Gillette Safety Razor	284	286	284
Hercules	108	112	108
Hercules pf	103	106	103
Ingersoll-Rand	119	124	119
Ingersoll-Rand pf	100	105	100
B. Kuppenheimer	27	31½	30
B. Kuppenheimer pf	92	95	92
McCall	48	52	48
Mersh pf	85½	87	85½
New Jersey Zinc	177	178	178
Niles-Bement-Pond	44	45½	44
Niles-Bement-Pond pf	87	92	87
New York Canners	33	33½	33
New York Canners pf	91	95	91
Northern Securities	108	112	108
Royal Baking Powder	130	138	130
Royal Baking Powder pf	98	100	98
Safety C. H. & L.	86	90	86
Scovill Mfg. Co., new	164	169	164
Singer Mfg. Co., new	118	120	119
Standard Screw Co.	158	164	158
United Bakeries Corp.	35	37	34
United Bakeries Corp. pf	90	92	89
Victor Talking Machine	169	175	168
Yale & Towne	60	62	60

MISCELLANEOUS MARKETS.

COTTONSEED OIL.

	Sales.	High.	Low.	*Close. Bid.	*Prev. Close. Asked.
Spot				10.93	
April				11.90	11.95
May	2,900	12.00	11.95	11.91	11.95
June				11.85	11.85
July	2,500	12.00	11.93	11.95	11.99
Aug.	400	11.98	11.97	11.93	11.85
Sept.	1,500	11.91	11.85	11.94	11.79
Oct.	200	10.79	10.79	10.77	10.75
Nov.				9.82	9.75
Total,	8,000.				

COFFEE.

| | High. | Low. | *

AQUITANIA STARTS, BROADSIDE TO TIDE

A Strong Ebb Catches the Big Cunarder as She Backs Into the Stream.

PRINCE CHRISTOPHER SAILS

Wife Says They Will Soon Return—Jay Gould Leaves to Visit His Father in Mentone.

The Aquitania of the Cunard Line sailed yesterday for Cherbourg and Southampton with 1,000 passengers, of whom 450 were in the first cabin. A strong ebb tide carried the big ship broadside down stream past several piers. The consequent delay in getting straightened out was fortunate for twenty Chinese, and Mr. and Mrs. Louis Kassoff of Newark, who arrived after the Aquitania had left the pier. The belated passengers were put aboard two tugs and taken to the liner.

Prince Christopher of Greece and the Princess Anastasia, formerly Mrs. William B. Leeds, were among the passengers. They had planned to go a few weeks ago with Prince Andrew, but the illness of the Princess prevented. She said that she and Prince Christopher expected to return here soon.

"I want to thank Americans who have helped Greece," she added. "I hope they will continue their aid, remembering what Greece has suffered."

Prince Christopher said that while he was in the United States he had obeyed the prohibition laws. "I think we got along all right," he commented. William B. Leeds Jr. and his wife, the former Princess Xenia of Greece, were at the pier.

Jay Gould left with his wife for Mentone to visit George J. Gould, his father, who has been ill with pneumonia. He said his father was improving steadily, and the anxiety of the family had been dispelled. Mr. Gould said that on May 14 he would meet E. M. Baerlein, amateur British court tennis champion, for the title. Mr. Gould is the amateur court tennis champion of the world.

Sir Ashley Sparks, resident director of the Cunard Line, left with Lady Sparks to attend the annual meeting of the company in Liverpool on April 26. He said that in shipping there was either a feast or a famine. "The feast lasted generally about four years and the famine from five to seven years," Sir Ashley explained.

"We are now in the midst of the famine and we cannot look for better times until rates improve and the tonnage comes down," he said. "Passenger trade, however, will be as large as last year, although advance bookings are rather slack."

Former Major General Brice P. Disque, now President of Johnson, Codwin, Emmerich, Inc., 38 East Thirtieth Street, sailed to investigate raw silk conditions abroad. He said that the United States consumed 95 per cent. of the Japanese output. The price of $9 a pound was too high, he thought. Count Anton Sigray, who arrived here on the Olympic last week, returned with the Countess Sigray, a sister-in-law of James W. Gerard. He said he was hurrying to resume his place in the Hungarian Parliament.

Eight sons and two daughters of Mr. and Mrs. Sidney J. Burgoyne of Philadelphia were at the pier to wish their parents bon voyage. Mr. Burgoyne said that seven of his eight sons were in business with him. Others on the Aquitania were Ethan Allen, a descendant of Colonel Ethan Allen of revolutionary fame; Helen Draper Taft, and the members of last year's Music Box Revue who are to appear in London.

SAYS GERMAN BABIES NEED MILK BADLY

'American Woman Says Condition of Children Is Pitiful—'Million-Dollar Steerage' Arrives.

Stopping at Bermuda to take on 140 Easter tourists, the Orduna of the Royal Mail line arrived here yesterday from Hamburg, Southampton and Cherbourg. According to ship's officers, thousands of tourists who went to Bermuda earlier in the season are clamoring to get passage on vessels. The island has had the best season in a decade, it was said.

Among the passengers was Mrs. Lloyd S. Sanford of Bronxville, who, with her five children, has been visiting in England and Germany for eight months. Mrs. Sanford said that going abroad made one appreciate America all the more. She said that conditions in Germany, especially among the children, were pitiful.

"There is scarcely any milk," Mrs. Sanford said. "German marks cannot pay for cattle in Holland, England and Switzerland, as the dealers demand guilden, francs or sterling. The 'white collar' class suffers the most in Germany."

Lieutenant Commander Nobutake Kondo, a member of the Inter-Allied Naval Control Commission in Berlin, arrived en route to Japan. He said Germany was fast building up a merchant marine.

The second "million dollar steerage" in a week arrived yesterday on the Scandinavian-American liner Oscar II. Customs men were amazed at the financial resources of the 234 Swedes, Norwegians and Danes who are seeking homes on farms in the West.

Captain Axel J. Schmidt, commander of the Oscar II., said that during a gale while the steamer was passing the Orkney Islands off Scotland, a large number of English starlings sought refuge on board the vessel. The gales lasted three days, preventing the feathered visitors from flying back to their native shores and they became so tame in their search for food that members of the crew had no difficulty in capturing several of them. Captain Schmidt said he would present the captives to the Bronx Zoo.

MOTOR MILE A DAY IN EVERGLADES MUD

Trail Blazers Reported by Indians—Airplane Will Start for Them Today.

TAMPA, Fla., April 10.—With thirty miles of bad lands ahead of them, the members of the Tamiami Trail Blazers' party are approaching Miami at the rate of one mile per day, according to word received in Fort Myers from three Indian runners who were taken along by the motorists upon their departure from the East Coast.

The Indian runners stated that the motorists were building bridges constantly and have in prospect thirty days' travel.

The party, including nineteen men and five women, left Fort Myers Wednesday in nine cars, to make their way to Miami over the Tamiami trail.

MIAMI, Fla., April 10.—An airplane carrying a press representative and photographer probably will leave here tomorrow morning to obtain information of the plight of the twenty-four trail blazers in the everglades, struggling with muck and rock in their endeavor to reach Miami.

Search for the motorists was abandoned temporarily today pending word from the West Coast.

A NEW KIND OF WATER IS CALLED POSSIBLE

Sir Joseph Thomson in Philadelphia Lecture Thinks Change Might Be Made.

Special to The New York Times.

PHILADELPHIA, Pa., April 10.—Another kind of water, very different from any water, salt or fresh, we possess today, may be discovered as the result of recent research into the properties of the tiniest particle of water, so Sir Joseph J. Thomson, discoverer of the electron, told an audience of scientists in a lecture today at the Franklin Institute.

Sir Joseph would not discuss the properties of the hypothetical water. Since it probably never has existed, he felt that would be a little hazardous, but contented himself with saying that another sort of water might be achieved if a different arrangement of the electrons in the water molecule were made.

"The discovery of a cataclysm, or substance that would break down one of the hydrogen electrons in the atomic arrangement of the water molecule, would make possible another kind of water," he said in his lecture. "There is always something new coming from water and there is no reason why with a strong enough catalytic another kind of water itself could not be discovered."

The combination of atoms to form molecules and the interpretation to the mind of the physicist of the chemical bond, or affinity was the central theme of Sir Joseph's address. The point at which solids become gases in chemistry was the electronic saturation point in physics, he explained. That is, the grouping of as many as seven negative points about a positive centre of an atom may still maintain the substance in a solid state. But when eight groupings are reached it is the saturation point, and after that the product is likely to be gaseous.

According to Sir Joseph the rearrangement of the two hydrogen atoms in the water molecule to unite with the oxygen atom, which brings with it six negative points, whereas the hydrogen atom, each have but one point, means that the arrangement of the eight electrons is asymmetrical. If they could be made symmetrical and a hydrogen electron could be disunited from the arrangement by a cubical formation, Sir Joseph would have his second type of water.

PHILADELPHIA April 10.—Sir Joseph John Thompson and three other noted scientists got the John Scott medal and an accompanying premium of $1,000 tonight at a special meeting of the American Philosophical Society. Sir Joseph also received the Franklin medal, the highest award within the gift of the Franklin Institute.

Other recipients of the Scott medal and the premium were Dr. C. Eijkman of the University of Utrecht, Holland, for his contributions to medical science; Dr. Arthur L. Day, Director of the Geophysical Laboratory of the Carnegie Institute, Washington, for his work in the interpretation of geological phenomena, and for producing optical glass, and Dr. Francis William Aston of Trinity College, a leading student of the disintegration products due to radio-activity, who developed a special instrument, known as the mass spectograph, capable of an accuracy of one part in one thousand.

The Scott medals are awarded by the city through its Board of City Trusts. Funds for the purpose were bequeathed to the city in 1816 by John Scott of Edinburgh.

A. De Graeffe, Minister from the Netherlands, received the medal and the premium for Dr. Eijkman, and H. G. Chilton of the British Embassy at Washington accepted them for Dr. Aston.

THREE STEAMERS SAILING.

President Polk's Every Cabin Booked for Today.

With every cabin reported booked, the President Polk of the United States Lines will sail this afternoon for London, Plymouth and Cherbourg. The passengers include:

G. Allen, Mrs. Beatrice Brickwald, Mr. and Mrs. John T. Donohue and Miss Grace Donohue, the Rev. John J. Gilday, Mrs. S. P. Rohde, Mrs. Charles Tatman, Miss G. Waterman, Miss H. Appleton, Miss L. B. Hinsdale, Captain and Mrs. A. V. Barclay and Miss Jean Barclay, Mrs. E. Lathrop and Miss Helen Lathrop, Miss E. Millwood, Edward Drew, Mrs. W. E. Freckman, Miss Martha and Olga Hess, Mrs. G. H. Lovell, Mr. and Mrs. C. Nevins, Miss E. Craven, Mr. and Mrs. R. W. Gray, A. Hund, Dr. C. A. Herrick, Miss J. Reeves, Mrs. L. A. Snyder, Mrs. W. R. McKenney, M. J. Berron, Paul Bartlett, Edward F. Barry, Tobias Burke, Miss Isadora Burke, Miss Cora and Filiah Gray, Thomas Lee Jackson, Mr. and Mrs. H. Scholle, Charles Shaw, Mr. and Mrs. A. Thomas, Miss Winifred Tulley and Mrs. R. Nesbitt.

Booked to sail today for South American ports on the Vestris, of the Lamport & Holt Line are Mr. and Mrs. E. Frey, T. C. Ferrand, Vincent De Meo, Miss Cora F. Jacobs, Mrs. G. V. Webster, Mr. and Mrs. W. B. Norfolk, Justin H. Smith, T. Murakami, Miss B. Worthington, Miss Eugenia A. Vignon and Mrs. Mercedes Gomez.

Among those leaving today for Bermuda on the Fort Victoria of the Furness-Bermuda Line are Mr. and Mrs. T. W. Evans, Dr. W. Ward and Mrs. Robert Waren, Mr. and Mrs. Robert G. Pratt, Mr. and Mrs. Frederick M. Gitting, Mr. and Mrs. Charles J. Murtagh, Mrs. C. M. Loeb, Mr. and Mrs. William J. Heffernan and Mr. and Mrs. F. F. Wallace.

PLAN TO AID SHIPPERS.

Permanent Committee Will Seek Remedy for Freight Problem.

A preliminary step for the formation of a committee to hear all grievances of shippers, trucking firms and railroad officials resulting from the movement of freight through the Port of New York was taken yesterday at a conference of representatives of these groups in the rooms of the Merchants' Association in the Woolworth Building. C. M. Hilliary, Chairman of the Shippers' Conference Committee, presided.

Arthur G. McKeever, Chairman of the Merchant Truckmen's Bureau Committee, suggested that a permanent committee consisting of three members of each group be appointed to remedy existing conditions and to advance constructive suggestions to expedite freight distribution and reduce the cost of freight handling in the metropolitan district.

TO STUDY UNDER CALVE.

Liner Pittsburgh, Repaired After Storm, Takes Miss Nollson.

The White Star liner Pittsburgh, the bridge of which was damaged last Thursday by a huge wave off the Grand Banks, sailed yesterday after workmen had labored day and night to repair the wreckage.

Among the passengers was Miss Lucille Nollson of Charleston, S. C., who is to study under Mme. Emma Calve at the latter's château in Southern France. Mme. Calve heard her singe here a few weeks ago and was so impressed with the young woman's voice that she invited her to be her guest for the Summer.

Baron T'Serclaes der Wemmersen, Belgian Consul at Montreal, who was accompanied by his wife; R. Keith Jopson, British Consul at Chicago, and Denis McSweeney, manager for John McCormack, were also on the Pittsburgh.

Pleads Guilty to Swindling Aunt.

William Klumpp, 25 years old, whose brokerage business failed about a year ago, pleaded guilty yesterday before Judge Nott in General Sessions to a grand larceny indictment returned on the complaint of his aunt, Mrs. Rose Bertsch of 56 West Eighty-sixth Street, who complained that he had swindled her out of $5,300 in a stock transaction. He was remanded to the Tombs for sentence next week.

FLAHERTY TO FILM SAMOAN ISLANDERS

Producer of a Notable Picture Showing Life of the Eskimo Sails Tomorrow.

GUEST OF EDITOR OF ASIA

Will Aim to Make a Screen Drama Entertaining as Well as Educative.

Robert J. Flaherty, who produced "Nanook of the North," a notable moving picture giving the life of the Eskimo in drama form, will sail tomorrow for the Samoan Islands to make a picture that will show the life of the people of the South Seas. Mr. Flaherty was the guest last night at a dinner in the Waldorf-Astoria given by Louis D. Froelick, editor of Asia, which is helping to back the expedition.

Mr. Froelick said, in announcing the purpose of the dinner, that Mr. Flaherty and he believed that the so-called educational picture could be made just as interesting and entertaining as any picture planned for its purely dramatic effect, and that if this could be done it would mark an epoch in motion pictures and have an international influence. The Famous Players-Lasky Company is also behind the undertaking, with a group of men and women interested in educational work.

"It has become a truism that the motion picture is a great educational force, but its possibilities along this line have not been developed," said Robert T. Kane of the Famous Players. "One of the reasons is the very simple one that people are not always eager to be educated. It is easy to make a motion picture which will be instructive, but it is an entirely different task to make that same picture sufficiently entertaining to have people pay money to see it. Mr. Flaherty has accomplished this double task. He has revealed to us the life of the Eskimo in a way which is absorbingly dramatic and full of beauty and thrills."

Will Hays, Dr. John H. Finley and Lloyd C. Griscom also spoke. Among those present were General John G. Harbord, Eugene J. Zukor, Otto H. Kahn, Charles R. Crane, C. T. Brainerd, Herbert Croly, Rachel Crothers, Norman H. Davis, John Drew, Wallace Irwin, E. W. Kemble, Henry Fairfield Osborn, Edward Robinson, Tony Sarg, William Jay Schieffelin, Henry L. Stoddard, Charles Hanson Towne, Mrs. Norman de R. Whitehouse, Edwin R. Embree, Joseph R. Patterson and Chester B. Van Tassel.

LIFE TERM FOR ELLINGER.

Killed Woman Who He Said Had Cast a Spell Over Him.

Special to The New York Times.

CAPE MAY, N. J., April 10.—Frederick Ellinger of Wildwood, N. J., was sentenced to life imprisonment by Chief Justice Black here today when he pleaded non vult to a charge of having murdered Mrs. Emma McKeown in the Freemont Hotel at Wildwood on March 2. Ellinger's attorneys, pleading extenuating circumstances, told the court that Ellinger had related that Mrs. McKeown, his former landlady, had "cast a spell" over him which he was unable to break. On the night of the murder, it was brought out, he had drunk three quarts of whisky.

The trial of Israel W. Gifford, 86, veteran of the Civil War, who confessed to the murder of his son William on the night of Feb. 4 at Woodbine was postponed until April 30. Gifford, a pitiful figure as he stood before the court, pleaded not guilty and sank into a chair. When Gifford went to the home of his son, who was intoxicated, to remonstrate with him for sending his sister and his daughter out into a driving snowstorm, a violent quarrel followed in which the lights were put out. The aged man, who was armed, told State troopers that he fired two shots in self-defense and left, and did not learn of his son's death until the next morning.

PLEADS BAR TO ALIENATION.

Helen M. Day Asks Dismissal of Mrs. Croker's Suit.

A motion was made yesterday before Justice Benedict in the Supreme Court in Brooklyn in behalf of Helen M. Day of Long Beach, asking that the alienation suit brought against her in October last by Mrs. Ella J. Croker of Hollis, seeking $100,000 damages for the loss of her husband's affections, be dismissed. Mrs. Croker is the wife of Edward F. Croker, former Chief of the New York Fire Department and President of the Croker National Fire Prevention Engineering Company.

While denying the alienation charge, Mrs. Day contends that the action is barred by the statute of limitations, as the alleged alienation occurred in 1908. Time was given for Mrs. Croker to file papers opposing Mrs. Day's application.

BOY VISITOR TO CITY HELD.

Peter Innes, 13, Charged With Taking Candy Shop Cash.

Peter Innes, 13 years old, who said he came here from his home in Bridgeport, Conn., four days ago, was held last night as a juvenile delinquent for the alleged theft of $22.50 from the cashier's booth in the Rismont candy shop at 1,639 Broadway.

When Policeman Brunnell took Peter to the West Forty-seventh Street station, James Garis, the manager of the shop, said he had caught the boy emptying the cash register. The policeman found $35 in a wallet in the boy's pocket and $22.50 in a stocking. Charles Moran, Peter's uncle, with whom he was stopping at 2,070 Grand Avenue, the Bronx, told the police over the telephone that the boy had $35 when he left his home.

Peter will be arraigned in the Children's Court this morning.

WOULD HOLD UP CHARTER.

Trubee Davison Wants Nassau Bill Put Over to 1925.

MINEOLA, L. I., April 10.—F. Trubee Davison, Assemblyman from the Second District of Nassau County, announced today that he would oppose passage in the Legislature of the proposed Nassau County Charter Bill, recently introduced by Assemblyman McWhinney of Nassau County. Both Davison and McWhinney are Republicans.

The proposed county charter, the first of its kind in New York State, would modernize and simplify the county Government. Assemblyman Davison said that although he favored the proposed charter the people of the county had not been given adequate opportunity for public discussion of its provisions. The Charter Commission is scheduled to meet in Garden City tomorrow night, when Davison expects to move to take the charter bill out of the Legislature and to hold it over until 1925.

Test Sanity of Two in Death House.

OSSINING, April 10.—A lunacy commission sent to the Sing Sing death house by Governor Alfred Smith today examined Michael Fradeana of the Bronx and Antonio Marino of Manhattan, two slayers due to be executed in three weeks, as to their sanity. The commission consisted of Dr. Raymond Kleb of Beacon, Dr. Walter Ryon of Poughkeepsie and Dr. George Smith of Central Islip, L. I.

DIES TRYING TO SAVE FOUR BABES IN A FIRE

Western Farmer Perishes With Three Small Nieces and a 2-Year-Old Nephew.

SIOUX CITY, April 10.—John H. Babb gave his life today in a futile effort to save his three little nieces and a two-year-old nephew. All were burned to death. The tragedy occurred at the home of Colonel Babb, a farmer living near Smithland, Iowa. The children who lost their lives were Harriet, aged 13; Bessie, 11, Opal, 9, and James Babb, aged 2, all children of Colonel Babb.

The fire broke out while the family was asleep and had gained such headway that the children were trapped on the second floor of the building. Seeing that there was little probability of the children being able to make their way from the blazing structure unassisted, John Babb rushed into the building and made his way to the second floor. A moment later he appeared at a window with the children. Then suddenly they disappeared from view as the floor of the second story crashed into a pit of flames.

The horrified parents, who escaped with five other children, watched from the yard.

HYDE'S $100,000 HOME ON LONG ISLAND BURNS

Residence of Former City Chamberlain Is a Total Loss.

PORT WASHINGTON, L. I., April 10.—Fire starting from an overheated furnace here tonight destroyed the home of Charles H. Hyde Jr., Chamberlain of New York under Mayor William J. Gaynor. The building, a three-story frame structure of Colonial type on Bayview Terrace, overlooking Manhasset Bay, was a total loss, despite the efforts of six fire companies from surrounding villages. The loss is estimated at $100,000.

According to the police, the house was occupied only by the caretaker when the fire started. He attempted unsuccessfully to combat the fire with apparatus on the premises.

Neighbors turned in an alarm to the Port Washington fire stations and three companies arrived, but were of little help because of the rapidity with which the flames spread. Hurry alarms were sent to near-by villages and companies from Plandome, Manhasset and Lakeville came to the aid of the Port Washington firemen.

DIES IN FEAR FOR FAMILY.

Man Drops With Apoplexy When He Sees His Home Afire.

WATERBURY, Conn., April 10.—Cornelius Mahoney, 61 years old, died tonight from a rupture of a blood vessel in the brain caused when he saw a crowd of persons standing in front of his home when it caught fire this afternoon. Fear that some misfortune had befallen his wife and daughter whom he had left alone in the house a bit a short time before, caused Mahoney to suffer a shock, it is believed. He fell to the sidewalk and never regained consciousness.

His family is homeless due to the fire. Painters using a torch to burn paint off the building caused the blaze.

PRESIDENT DUNHAM RESIGNS

Has Been With Firemen's Insurance Company 54 Years.

Daniel H. Dunham, President of the Firemen's Insurance Company of Newark, resigned yesterday after fifty-four years of service with the company. The Directors accepted the resignation only on condition that Mr. Dunham become the Chairman of the board. He will be succeeded as President by Neal Bassett.

Vice President of the company, and manager of the Western department at chicago.

Mr. Dunham entered the company's employ at the age of 20 and three years later he became Secretary of the company. He was elected President on Jan. 13, 1896.

BACK MATERNITY LAW.

Nine States Oppose Massachusetts in Supreme Court.

WASHINGTON, April 10. — Nine States, Arizona, Arkansas, Colorado, Delaware, Indiana, Kentucky, Minnesota, Pennsylvania and Virginia, filed in the Supreme Court today a joint brief as friends of the Court in the case brought by the State of Massachusetts to challenge the constitutionality of the maternity law.

Through their attorneys general, the nine States submitted arguments in support of the act and in reply to the contention of Massachusetts that it was an unlawful invasion of a power reserved to the States by the Tenth Amendment.

BURY AGED PAIR TOGETHER.

New Jersey Couple Will Have Their Wish Granted.

An aged couple in Jersey City who had often expressed a desire to be buried together will have their wish granted. On Thursday afternoon the bodies of Mr. and Mrs. Jeremiah Marsh of 2,787 Boulevard, Jersey City, will be lowered into one grave in the cemetery at Arlington, N. J.

A short time ago the couple developed Bright's disease. The husband, who was 90 years of age, died last Sunday. His wife, aged 86, was deemed too ill to be told of his death. Since physicians realised that she could live only a short time, no arrangements were made for the husband's funeral. Mrs. Marsh died at 8 o'clock last night.

WANTS CITY AIR STATION.

Merchants' Association Asks for Use of Governors Island.

The Merchants Association, in a letter to the Secretary of War, has made formal application for permission to use Governors Island as an aviation terminal for the city. The letter, which was signed by Hugh Lynch, acting secretary of the association, emphasized that the use of the island probably would be temporary, as the rapid growth of air transport in the future would necessitate larger landing facilities.

The expense of preparing a portion of the island for air needs would not be more than $26,000, the association believed, which would be reduced if troop labor were used for some of the work.

Starrett Ordered to Washington.

United States Commissioner Emery in Newark yesterday decreed that Colonel William A. Starrett, formerly of the Thompson-Starrett Company, builders of army cantonments, must go to Washington to answer an indictment charging him and six others, including former Assistant Secretary of War Benedict Crowell, with conspiracy to defraud the Government. Colonel Starrett is understood to have left for the capital in accordance with Commissioner Emery's decision. Through counsel, he had used every legal means to fight removal from New Jersey.

Bloomfield Dance Friday.

The employes of the J. Bloomfield Association will give a dance on Friday evening, April 13, in the main ballroom of the Pennsylvania Hotel.

ITALIAN UNIONS JOIN IN WAR ON FASCISM

New Alliance Represents 150,000 Organized to 'Protect American Labor.'

WILL COMBAT 'TERRORISM'

Delegates at Meeting Spokesmen for Labor Bodies in New York, Philadelphia and Baltimore.

Delegates from Italian labor unions and anti-Fascisti groups with a total membership of more than 150,000, organized the anti-Fascisti Alliance of North America last night at a meeting held in the Italian Chamber of Labor Auditorium, 231 East Fourteenth Street, opposite the national headquarters of the Fascisti. The seventy-five delegates, among whom were representatives from Boston, Baltimore, Philadelphia and Rochester, adopted a program which called the primary object of the alliance "the protection of American labor, and the unions of Italian workmen in particular against the spread of Fascisticism in America."

Frank Bellanca, editor of Labor, the weekly of the Amalgamated Clothing Workers' Union, was elected Chairman to direct the activities of the newly formed national body. It was said last night that the Italian Chamber of Labor had long contemplated the formation of such an organization, but that the recent announcement from the opposing camp that the Fascisti had a national headquarters resulted in a speeding up of their plans. It was said that the American Federation of Labor was not unfriendly to the movement and that Samuel Gompers already had been appealed to for assistance.

According to the program the national headquarters at 231 East Fourteenth Street will maintain a publicity and information bureau "which will make known to the American people the facts of the Fascisti terrorism in Italy, and the illegal spread of the movement in America." Funds will be raised to assist the anti-Fascisti forces in Italy, and demonstrations will be arranged in all parts of the country.

Arturo Giovannitti, whose recent letter to Nicholas Murray Butler asking whether he could not discipline an assistant professor of Columbia for Fascisti tendencies, denounced the Fascisti at the meeting, particularly its activities on this side of the Atlantic. He declared that "already Fascisti contingents have been organized in the various States of the Union; already the first depredations have taken place and the first blood shed."

APPLE EXPOSITION HERE IN NOVEMBER

Growers From Six Eastern States Expect to Improve Grading and Packing.

Thirty or forty apple growers and market officials from six Eastern apple-growing States—New York, Massachusetts, Vermont, Connecticut, Pennsylvania and Maryland—met yesterday at the Hotel Commodore to discuss plans for the first exposition of the Eastern apple growers, to be held in Grand Central Palace, in this city, the first week in November. West Virginia, New Jersey and New Hampshire, other apple-growing States, were not represented.

The opinion was expressed by the growers that one of the most beneficial results from the apple show would be the improvement in grading and packing apples. Through the exposition the apples growers of the Eastern States will be brought in close touch with the consumers. It is planned to give an apple from each exhibiting State to every child who attends the show. Plans have also been arranged to sell apples direct to the consumer during the exposition.

Thomas E. Cross of La Grangeville, N. Y., chairman of the temporary committee, presided. Mr. Cross was formerly President of the New York State Horticultural Society.

PLACE PULITZER WREATH.

School of Journalism at Columbia Observes Tenth Anniversary.

The tenth anniversary of the founding of the School of Journalism by Joseph Pulitzer was celebrated yesterday at Columbia University. A wreath, provided by the classes of 1923 and 1924, was placed on the Pulitzer statue. Speakers at the formal exercises in the afternoon included Director John W. Cunliffe, former Director Talcott Williams and William P. Beasell of The World.

Dr. Williams described Mr. Pulitzer as the St. George of journalism, whose life, he said, was dedicated to the service of the poor, the oppressed and the unknown.

He told of Mr. Pulitzer's strange reliance upon the multiple ten. For example, he said, important decisions were frequently made by the publisher on the tenth of the month.

Last night the school carried out a "Gridiron" program, the skits, satirical of the journalist's calling, including a portrayal of "The Newspaper of Tomorrow," produced through the instrumentalities of radio. Next month the school will issue a decennial publication describing the progress of the institution since its foundation.

SEAMSTRESS LEFT $150,000.

Mrs. Leland, Once Society Woman, Later Made Friends' Clothes.

Special to The New York Times.

CHICAGO, April 10.—Property valued at $150,000 was included in the estate of the late Mrs. Charles Warren Leland, a daughter of the socially prominent Lanahan family of Baltimore, who concealed her identity in her vocation as a local seamstress for many years, according to a final accounting of the estate filed today.

Mrs. Leland, the daughter of William Lanahan, wealthy distiller of Baltimore, divorced Charles Warren Leland in 1920. Leland married again and Mrs. Leland was engaged as a seamstress by the Woman's Exchange and society matrons who had known her in more fortunate days. She died in August, 1921.

Twelve thousand dollars of the $150,000 fortune was found in gold hidden in Mrs. Leland's apartment at 56 East Division Street.

J. C. Rodgers in Ludlow St. Jail.

John C. Rodgers, son of the late John C. Rodgers, was seized yesterday at the office of the Rodgers estate, 271 West 125th Street, on a commitment signed by Supreme Court Justice Erlanger adjudging Rodgers in contempt of court. He owes $6,000 alimony to his wife, Sophie F. Rodgers, and went to Ludlow Street jail.

Sloan Engineer of Jersey Roads.

Special to The New York Times.

TRENTON, N. J., April 10.—The new State Highway Commission today selected Major W. G. Sloan of Nutley as State Highway Engineer. He will serve for four years at an annual salary of $12,000. He served with the army railroad construction forces in France.

TWO BRONX HOUSES SOLD.

Operators Purchase Apartment Buildings Held at $750,000.

Meister Builders, Inc., have purchased from Sonn Bros., who have just completed the buildings 1,150-1,166 College Avenue, corner of 167th Street and corner of Findlay Avenue, high-class five and six story walk-up apartment houses with seven stores on 167 on a plot 822.25 by 200 by 240, including a one-story taxpayer, and also 1,142 College Avenue, which is 74 by 100. The entrances are on a large court. The buildings accommodate 116 families and have a rental of over $105,000 and were held at $750,000. H. D. Baker and A. Robinson Company were the brokers.

M. M. Reynolds sold for Allsenberg, Goldablat & Reicher a new two-family brick with garage, at 1,330 St. Lawrence Avenue, 300 feet north of East 172d Street, on the west side of the street, to Morris Heiman. Also the two-family brick with garage, for same builders, which is under construction on a plot 30 by 100 feet, 100 feet from the corner of East 172d Street, on the east side of the street, held at $35,000, to Marie Yungert.

Eugene A. Walsh sold for the United States Realty and Improvement Company the vacant plot on the south side of East 141st Street, 100 feet east of Jackson Avenue, 75 by 122. The purchaser contemplates erecting a building for his own occupancy.

Samuel Cowen has sold three one-family dwellings on a plot 50 by 100, at 1,061, 1,063 and 1,065 Union Avenue for the Cappel estate.

BUILDERS BUY SITES.

West Side Plots Bought for Business Improvements.

A plot 50 feet by 98.9 has been assembled in West Thirty-fifth Street by a builder who will improve the site with a seventeen-story store and loft building. The lot 25 by 98.9 at 248, improved with a four-story building, was sold by Hyman Levin, and a similar lot, improved with a five-story flat, at 250, was sold by L. P. Van Riper. W. D. Bloodgood & Co. and Aaron Bauman were the brokers.

A seventeen-story mercantile building is being erected at 224 to 232 West Thirty-fifth Street by Samuel Kaufman and has been leased from the plans.

The old site of the Fifth Avenue Baptist Church at 2-10 West Forty-sixth street, 100 by 100, adjoining the southwest corner of Fifth Avenue, purchased a couple of months ago by Henry Corn, builder, for improvements with a tall business building, has been sold by Mr. Corn and associates. The new owner will put up a fourteen-story structure containing stores, lofts, offices and ballroom, at an estimated cost of $2,000,000. Schwartz & Gross prepared the plans. The operation will be carried on by the Fifth Avenue and Forty-sixth Street Corporation, with M. M. Gettinger, A. E. Leible and S. S. Glucksman as directors.

CENTRAL LEASES BLOCK.

Syndicate to Erect Twenty-Story Commercial Structure.

A syndicate formed by William Henry Barnum & Co., which includes Webb & Knapp and others, with Cross & Cross as architects and the Todd, Robertson, Todd Engineering Corporation as builders, have reached an agreement with the New York Central Railroad Company for a long lease on the entire block bounded by Forty-sixth and Forty-seventh Streets and Park and Vanderbilt Avenues.

This block, being 124 feet 4 inches in width between Park and Vanderbilt Avenues, by 200 feet 10 inches in length between Forty-sixth and Forty-seventh Streets, and having open streets and perfect light on all four sides, is one of the choicest remaining unimproved in the Grand Central zone.

The company plans the erection of a twenty-story office building covering the entire plot and especially designed for the accommodation of large corporations. Construction will probably not start until the Spring of 1924, but it is planned to have it completed for May 1, 1925, renting.

The plans as prepared give approximately 17,000 net square feet per floor. All of this is outside space with exceptional light.

Business Properties.

Sol Freidus & Morris Steinberg purchased 363 West Twenty-fifth Street, a three-story building, on a lot 20 by 79, from a client of Dwight, Archibald & Perry, Inc.

The Schulte Cigar Stores Company purchased from the Anthony Dugro estate the five-story building covering a lot 25.5 by 100 at 972 Third Avenue, northwest corner of Fifty-eighth Street. The property had been in the Dugro family since 1868. Negotiations are well advanced for the leasing of the corner to a chain store concern for twenty-one years at an aggregate rental of about $400,000.

Tenement House Deals.

George Wiesenberg sold the four-story tenement, with store, at 2,050 Third Avenue. A resale of the property is pending. C. M. Folsom & Co. were the brokers.

William Howell Orr, as receiver, sold the five and one-half story tenement, on lot 25 by 100 feet, located at 237 East Fifty-sixth Street, to Jacob Breen. William Ward Jones was the broker.

John Bottjer bought the five-story triple apartments and store, 1,802 Amsterdam Avenue, adjoining the northwest corner of 149th Street, from Ernest Adickes.

Operator Resells Dwelling.

Frederick Brown resold the three-story dwelling at 814 Lexington Avenue, which he bought several weeks ago. The Anglo-Saxon Realty Company, James Blelvett, President, is the new owner. The house is between Sixty-second and Sixty-third Street, on a site 19.6 by 80. This is the fifth property in this particular section of Lexington Avenue purchased and resold by Mr. Brown in the last five weeks. The others were 665, 667, 670 and 672 Lexington Avenue.

Madison Avenue Block Front Sold.

Mark Rafalsky & Co. and Leon S. Altmayer sold the entire block front on the west side of Madison Avenue, between Eighty-sixth and Eighty-seventh Streets, known as 1,178 to 1,186 Madison Avenue and 21 to 27 East Eighty-sixth Street. The site contains a seven-story apartment, a five-story apartment and a one-story taxpayer. It was sold by Frederick Marks and has a 200-foot frontage on the avenue.

Operators Buy 522 Fifth Avenue.

The United States Trust Company, as trustee for the estate of Josephine Brooks, sold to Randolph and Everett Jacobs, operators, 522 Fifth Avenue, an eleven-story building on lot 22 by 125. This building has been owned by the Brooks estate since 1875 and was leased in 1918 to the Guaranty Trust Company, which erected the present eleven-story banking and office building at the corner of Forty-fourth Street. W. A. Berwin & Co. negotiated the deal.

Plan West Side Apartment.

As a site for a nine-story apartment building to contain small suites, the plot 42 by 102 at 314 to 316 West Seventy-seventh Street, between West End Avenue and Riverside Drive, was bought by Samuel and Morris Polstay and Jacob Goldstein. The seller is John Kennedy, Fifth Avenue tailor. George Ranger was the broker in the deal.

East Side Buyer to Occupy.

Pease & Elliman sold for Mandel-Ehrlich Corporation 57 East Seventy-second Street, a twenty-foot four-story dwelling, between Madison and Park Avenues, to a buyer for occupancy.

LATEST DEALINGS IN REALTY FIELD

$6,500,000 Lease to 'Schraffts' for Building Site in Times Square Section.

A HUNDRED-YEAR TERM

Ralph A. Gushee Exercises Option to Purchase Turbell Property for $300,000.

One of the most important transactions of the year in the Times Square section was closed yesterday when final papers were signed in a $300,000 purchase by Ralph A. Gushee, owner of the Claremont and Long Vue Hotels and a 100-year lease aggregating $6,500,000, to the Frank G. Shattuck Company, which operates the "Schraffts" stores.

The property involved in the transaction is the five-story building at 141 East Forty-second Street, just east of Broadway, and 138 and 140 West Forty-third Street, a three-story building.

About three years ago Mr. Gushee leased the Forty-second Street property, which has a frontage of 26 feet 11 inches and a depth of 100 feet, from the estate of Peter De Lacy for a period of 100 years with renewals.

At the same time he leased with an option to purchase the abutting property, 138 and 140 West Forty-third Street, having a frontage of 60 feet 6 inches, from the Turbell estate.

It was Mr. Gushee's intention to erect a hotel and restaurant on the site, but these negotiations were abandoned when the Shattuck Company began its negotiations for the entire property about fifteen months ago.

On Monday last Mr. Gushee exercised his option and purchased the Turbell parcel for $300,000.

Yesterday the entire parcel was leased to the Shattuck Company through Richard L. Lee for a term of 100 years with renewals at about $65,000 a year, or an aggregate of about $6,500,000 for the term, without taxes.

There is about 8,500 square feet in the parcel, and the Frank G. Shattuck Company intends to erect a new building on Forty-second Street and Broadway with the present five-story building on Forty-second Street and install one of the most elaborate restaurants and candy stores in New York City.

The Frank G. Shattuck Company purchased in December from the Silver Holding Company through Richard L. Lee its lease on the plot at 1,662 to 1,686 Broadway through to 792 to 796 Seventh Avenue, and the new lease on Forty-second Street through to Forty-third Street will give the Frank G. Shattuck Company its second big store in the Times Square district.

$200,000 Suburban Estate Sold.

The country estate of Conrad Hubert, known as Glenalla, built and formerly occupied by S. G. Bayne, President of the Seaboard National Bank, was sold to George W. Hill, Vice President of the American Tobacco Company. The property is situated on Mamaroneck Avenue, White Plains, N. Y. It is a complete estate of forty-five acres, brick residence, outbuildings, &c., and was held at $200,000. Kenneth Ives & Co. negotiated the sale.

The Robert E. Farley Organization sold for the Estates of Tappan Zee, Inc., a plot on Farrington Avenue, in the Philipse Manor section of Tarrytown, N. Y., to Carl T. Clement of New York.

Prince & Ripley have sold for Mabel E. Lockyer the brick Dutch Colonial residence on Greenridge Avenue, White Plains, N. Y., to C. R. Kelly.

Joseph A. Rauschkolb sold to the Monterey Corporation the northeast corner of Ocean and Park Avenues, Lieberon, N. J., size 100 feet on Ocean Avenue by 400 feet on Park Avenue, consisting of a three-story modern residence with a two-story garage. There is a private right of way to the ocean with three bath houses. This property adjoins the residence of S. R. Guggenheim and the Elberon Beach Club. It was purchased for all cash and negotiations are now pending for a resale.

Lewis H. May

MORTGAGE LOANS. MORTGAGE LOANS.

5%

WE are placing large sums of mortgage money at 5% interest rate.
This firm devotes itself exclusively to mortgages in New York and other large cities in U. S. A. and Canada.

We placed $38,585,000 in 1922.

Hughes & Hammond

34 Pine Street Phone John 4168

10 Per Cent. Second Mortgage Certificates

Ten per cent. per annum, payable quarterly. This 10 per cent. interest is now earned over three times. Earned by reasonable rentals for small apartments in highest-class residential section. Small first mortgage. Appraisal by Brown, Wheelock & Company. Title insured by Lawyers Title Company. Borrower will deposit year's interest in escrow. Fund established to retire principal at the rate of 10 per cent. per annum. Right reserved to reject all subscriptions within thirty days.

B 551 Times.

REAL ESTATE AT AUCTION. REAL ESTATE AT AUCTION.

Joseph P. Day Auctioneer Inc.

BUILDERS LOOK!!

46 Subway Lots

on Steinway, Crescent, Washington Aves. and Broadway,

Long Island City

Estate of John McLaughlin, Dec'd

ABSOLUTE AUCTION | THURSDAY APRIL 19

At noon in Exchange Salesroom, 14 Vesey St., N. Y. City.
Short walk from 5-cent fare Astoria Subway Stations to all parts of Manhattan, Bronx and Brooklyn
CADWALDER, WICKERSHAM & TAFT, Attys., 40 Wall St., N. Y. C.

Send for Booklet
Telephone Cortlandt 0744

Joseph P. Day Auctioneer Inc.

REAL ESTATE. REAL ESTATE.

"I could indulge my love of the country"

IF you were to ask any group of residents at Jackson Heights what first engaged their interest in this fine residential section of New York City, you would likely hear that its opportunities for country recreation and accessibility to the city were important factors

One tenant-owner said: "I was very much interested to feel that I could indulge my love for the country and still be within a five cent carfare of Manhattan. So I have taken the apartment."

Jackson Heights Elevator Garden Apartments, 5, 6 and 7 rooms; 2 and 3 bathrooms are offered on the Jackson Heights Tenant-Ownership Plan. Liberal terms arranged for those whose social and business references are acceptable. Residents at Jackson Heights have the facilities of the golf course, tennis courts, children's playgrounds, gardens, etc.

If you are paying $1800 to $3000 a year rent, half of it goes in the landlord's bank account. Under the Jackson Heights Plan of Tenant-Ownership you pay from $1800 to $3000 a year and half of it applies to the ownership of the Apartment. Let us tell you about it.

Jackson Heights

Readily accessible by Interboro and B.R.T. Subways

The Queensboro Corporation Manhattan Office 50 East 42d St.
Murray Hill 7057

VISIT JACKSON HEIGHTS TO-DAY

Subway to Grand Central, transfer to Queensboro Subway (Corona Line) to 25th St. (Jackson Heights) Station or B. R. T. Subway from any Manhattan or Brooklyn Station direct to Jackson Heights (Office cor. 25th St. & Polk Ave).
By motor—59th St. via Queensboro Bridge, Northern Blvd. (Jackson Ave.) to 25th St.

MORTGAGE LOANS.

MORTGAGES

ANY AMOUNT

1st—2nd—3rd

Largest loans. Quickest decisions.
Our funds and that of special clients to place at once.

SAFE DEED CO

QUICK TITLE EXAMINATIONS

KNICKERBOCKER BUILDING
152 West 42d St., Cor. B'way.
4th Floor. Bryant 0252.

Invest Your Money in Philadelphia Building and Loan Associations

Under the direct supervision of the Commissioner of Banking at Harrisburg. Compulsory monthly savings of $1 a share—each shareholder a partner—both any time—withdraw any time. A booklet telling all about Philadelphia Building and Loan Associations gladly sent you free.

Alexander Lieberman
1216 LITE ST., PHILADELPHIA, PA.

MORTGAGE LOANS.

SPECIAL FUND

$750,000 For Second Mortgages on well located property in Greater New York.

S. A. ISRAEL

99 Nassau St. Cort. 2673.

REAL ESTATE.

FOR RENT

TWO STUCCO BUNGALOWS

Just Completed

ALL YEAR HOUSES, on lot 100x100, modern in every respect, with garage. Six airy rooms, bath and cellar, with shower.

Located within the greater city, 35 minutes from business and shopping centres, and having all the advantages of a seashore resort. Situated one minute from beautiful, private ocean beach and in an absolutely restricted residential community.

Phone RECTOR 5195. No agents.

21 Year Leases

747 West 43th St. (near B'way).
20x100—5 Stories.
Lexington Av., N. E. Cor. 94th St.,
18x70—4 Stories.

N. J. GREENE
1,472 Broadway. Bryant 8813.

REAL ESTATE. REAL ESTATE. REAL ESTATE.

PERSHING SQUARE BUILDING

Opposite Grand Central Terminal

Offices

Here are five good reasons why your office should be in the largest office building in the Grand Central Zone:—

1—the location and accessibility
2—the daylight
3—the service
4—the superior plan and construction
5—the character of tenants

Investigate space in the Pershing Square Building before closing elsewhere.

A few choice units remain for occupancy May 1st

579 Sq. Ft.	1192 Sq. Ft.	3568 Sq. Ft.
584 Sq. Ft.	1992 Sq. Ft.	4895 Sq. Ft.
1014 Sq. Ft.	2576 Sq. Ft.	6797 Sq. Ft.

Also one entire floor of 16,868 Sq. Ft.

Representative on Premises

CUSHMAN & WAKEFIELD, INC.
Renting and Managing Agent
50 East 42nd St. Phone Murray Hill 7820

Locating a New Office?

IF you are seeking office space centrally and conveniently situated, close by the uptown shopping, theatre and hotel districts, at the hub of the transportation systems of New York—locate in The Times Building.

Choice space, north end of ninth floor is offered for rent, possession May 1. Moderate rental.

2,000 square feet. May be reduced to 1,400 square feet by eliminating two rooms. Natural light on 3 sides.

All night elevator service.
Inspect today
Apply Agent, Room 612

The Times Building
Times Square, New York
Telephone Bryant 1000

Large and small suites to rent in the

AMERIGUS BLDG.

This modern building is convenient to all downtown institutions and the rentals are decidedly moderate.

32 Broadway

Telephone Broad 1901.
Apply H. C. Beaven, Room 1114, or your own broker.

2 OFFICES
400 Square Feet Each to Sublease.
44th St., near 5th Ave.
2 Entrances
Modern Building—10 Elevators.
BAUMEISTER & BAUMEISTER
11-17 East 45th St. Vanderbilt 10323

EDWIN H. HESS
Business Building Management
A Highly Specialized Service
250 5th Ave. Mad. Sq. 8398

WASHINGTON HEIGHTS
Elevator.
Little Over Five Times the Rent.
WENDELL & BUCKLEY
1111 Longacre Building.
Tel. 0726 or 1410 Bryant.

REAL ESTATE AT AUCTION.

TODAY

SPECIAL SALES DAY

12 o'clock, noon, Real Estate Exchange
14 Vesey St., N. Y. C.

174 & 176 Fifth Avenue

Bleecker St., S. W. Corner Elizabeth St.
32 West 39th St.
308 West 106th St.
54 West 39th St.
237 West 21st St.
21 Vandam St.
420 to 424 West 20th St.

BRONX
1791 Marmion Ave.
2364 Tiebout Ave.
230th Street, N. S.
Featherbed Lane
2397 Tiebout Ave.
Spuyten Duyvil Road

Ft Bay Ridge, Brooklyn, Lois Colonial Road, S. W. Corner 81st Street

Bryan L. Kennelly, Inc.
Real Estate Auctioneer
149 Broadway. Tel. Cort. 1541

Fine Light Offices

for *Doctors* and *Dentists*
in the new
666 Madison Avenue Building
Corner 61st Street
Francis S. Paterno, Builder

All the facilities necessary to the professions provided for, including alternating and direct current. Within two blocks of the proposed new Academy of Medicine.

Rental Agents on Premises

BRADY & BOWMAN, Inc.
350 Madison Avenue Plaza 7989

Downtown Corner with Speculative Possibilities

Wm. A. White & Sons
Established 1868
46 Cedar Street
Tel. John 5700

NEAR Hudson Terminal—subway station at the corner—two five-story old buildings, 48x55 fully rented and showing 6% net free and clear. Possession 90 days any time
—about $45,000 cash necessary

QUEENS—FOR SALE OR TO LET.

LOOK FOR THE SHINGLE!

QUEENS VILLAGE HOMES INC. QUEENS, L.I.

IT SYMBOLIZES HOME LIFE
A restricted community of beautiful homes, 30 min. from Penn Sta., or Flatbush Av., B'klyn; 6-8 room detached houses of individual design; all modern improvements with many special conveniences. Paved streets, shade trees come uniformly planted; near churches, stores, schools and station. From $8,200 up with $1,000 cash and up. Tax exempt.
WILLEY BROTHERS, Inc.
9,426 218th St., Queens, L. I.
Telephone Hollis 4150.

WESTCHESTER—FOR SALE OR TO LET.

For Rent Furnished for Summer

Irvington-on-Hudson

1 mile from station.

Exceptionally desirable residence situated on 6½ acres of attractively high ground commanding an excellent river view. House, artistically furnished, contains 12 rooms, 3 baths; every convenience. Garage and stable with quarters. Large flower and vegetable gardens. Apply O-670.

Fish & Marvin
527 5th Av., New York.
Telephone Murray Hill 6520.

GREENACRES

This is a good buy: 8 rooms and 3 baths and garage; the splendid floor plan, the attractive exterior, the superior construction is the result of an architect's best thought on his own job. Price only $20,000. The wise will investigate.

EDWARD M. WEST, Inc.
Opp. Station, WHITE PLAINS.
Phones 2707-2708.
Offices closed Sunday.

LONG ISLAND—FOR SALE OR TO LET.

Hempstead, L. I.

A TWO-STORY APARTMENT BUILDING

Ready for Occupancy

No. 182 Fulton Avenue

Situated in one of the best residential sections of Hempstead, only a few minutes' walk to depot and village, and equally short distance to Country Club.

Four and Five Rooms and Bath, foyer and enclosed porch.
Hot Water Heat.
Garage and Garden Space.

All the advantages of a large apartment building with the quiet atmosphere of a private home.

Further particulars to approved tenant.

APPLY

Charles R. McLaughlin,
230 WEST 105TH ST.,
NEW YORK CITY.

REAL ESTATE WANTED.

BROKERS' ATTENTION

In the market for Avenue Tenements and Store Property

Blade Estate
152 West 42d St. Bryant 6470

NEW JERSEY—FOR SALE OR TO LET.

COME AND VISIT BEAUTIFUL

PORTAUPECK

On The Shrewsbury and Pleasure Bay
For the
SPRING OPENING
APR. 21—APR. 22
IDEAL SEASHORE and COUNTRY
EASY TERMS!
PRICES RIGHT!
CERTIFICATE OF TITLE FREE.
Write for Interesting Illustrated Booklet "I."
EMPIRE TRUST CO.
Trustee
B. J. BUTTS, Mgr.
120 B'WAY N. Y. CITY

BUILD NOW AT SUMMIT, N. J.
High elevation; splendid schools, churches, stores; superior transportation, Lackawanna and Hudson Tubes. Well located Plots Now Available at BARGAIN PRICES.
$5,500. Plot 102x192x117.
$3,500. High, Choice Corner, 100x120.
$3,500. Splendid Cor., 75x150, Sta., 3 Squares.
A Few Others at Exceptional Values.
EUGENE JOHN H. F. BECK CO.
Realtors. Opp. Sta. Summit, N. J.

TO LET FOR BUSINESS.

MACFADDEN BUILDING
BROADWAY, COR. 64TH ST.
OFFICES AND SHOWROOMS.
AUTOMOBILE LINES, PRINTERS, &c.
FREIGHT AND PASSENGER ELEVATORS.
HEAVY CONSTRUCTION—FIREPROOF.
Superintendent on premises.
AMES & COMPANY
26 West 31st. 4616 Longacre

WILL BUILD TO SUIT

Garages, service stations, factories, commercial buildings.
WILL SELL OR LEASE
MANHATTAN OR BRONX
Auto buildings ready for occupancy.
SHAW, ROCKWELL & SANFORD,
1 West 125th St. 1972 Jerome Av.

Manufacturing Whole and Half Lofts
151-5 West 25th St.
143-5 West 20th St.
IMMEDIATE POSSESSION
OWNERS, MAD. SQ. 6458

BROADWAY at 32nd STREET

The 2nd floor of 1158-1160 Broadway has been divided into offices varying from 400 to 900 square feet. Ready for occupancy May first. Some offices for immediate possession.
Apply to Superintendent on premises.

149 WEST 24TH STREET
Part of Loft, $1450
IMMEDIATE POSSESSION
A. H. O'BRIEN

Offices

from 600 square feet up—

110 East 42nd Street

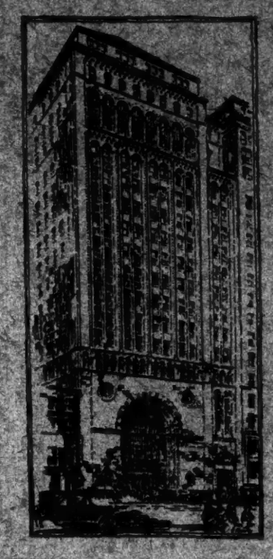

Opposite Grand Central Terminal

The Bowery Savings Bank Building

Connected directly with Grand Central and the Subway. At the intersection of cross-town and up-and-down-town Surface Lines and close to the elevated. The Bowery Savings Bank Building leaves nothing to be desired for the Uptown location.

The space units, extra equipment installed, and a floor plan giving light and efficient arrangement offers a remarkable opportunity.

MODERATE RENTALS

Agents on Premises

BROWN, WHEELOCK; HARRIS, VOUGHT & CO., INC.
14 Wall Street NEW YORK 20 East 48th Street

TO LET FOR BUSINESS.

Daylight Lofts
VERY LOW RENTAL
33 West 17th St.
11-story fireproof manufacturing. Will divide if required.
TOP FLOOR, 50x100
Windows, 4 Sides, 6 Skylights
Steam Heat—3 Elevators

140 West 23d St.
100% sprinklered; elevator; steam heat. Front part of 2d floor, 1,000 sq. ft. Rear of 2d floor, 18x40. 3d floor, 60x50. Also Large Basement, 7,000 Sq. Ft.
VERY LOW RENTAL

A. M. Druckman
140 West 23d St. Watkins 4916

Webb & Knapp Building
383 Madison Ave.
at 47th St.
3,000 to 7,200 sq. ft. net
For rent facing Madison Avenue
Lowest rate in district. Immediate possession. Suitable for executive offices, advertising agency, showrooms, etc.
BROKERS PROTECTED
Gaines, Van Nostrand & Morrison, Inc.
25 E. 26th St. Tel. Madison Square 0852.

LIGHT LOFT
Immediate Possession
Over 8,000 sq. ft.
Scott & Bowne Bldg.
409 Pearl St. Corner New Chambers St.
Extra Heavy Construction, 100% Sprinkler, 4 Electric Elevators. Suitable Printers or Manufacturing. Will divide.
ALFRED P. COBURN, Agent
253 West 72d St. Endicott 6744

20 West 17th St.
Store and Basement
TO LET
IMMEDIATE POSSESSION
A. H. O'BRIEN
2,500 Broadway. Tel. Schuyler 2887.

Corner Store
Hotel Narragansett
94th St. & Broadway
Size 18x30
Permanent or Temporary Lease
Inquire Hotel Management or
RICHARD A. ABRAMSON
40 W. 40TH ST. BRYANT 4084

TO LET
No. 5 ANN STREET
One Door East of Broadway.
Store with large basement, including light and heat. Lease.
Rental Reduced.

1416 BROADWAY
Northeast Corner 39th St.
OFFICES
2,500 sq. ft. $7,000 Smaller units $25 up per month.
ENGLISH, 1441 B'way

WESTCHESTER—FOR SALE OR TO LET. WESTCHESTER—FOR SALE OR TO LET.

HARMON *On the Hudson*

You owe it to yourself to investigate this beautiful property.
EASY TERMS. SMALL PAYMENTS
will secure a home-site overlooking the Majestic Hudson and the picturesque Croton River. An ideal location for a suburban home, among the Westchester Hills, scenery unsurpassed.

100 ELECTRIC TRAINS A DAY. HARMON STATION ON THE PROPERTY. | 54 MINUTES FROM GRAND CENTRAL. 60 HOMES NOW THERE.

50 foot plots $500 each and up
100 foot plots $800 each and up
10% down, balance in monthly payments.
LET US SHOW YOU HARMON
Write, 'phone or call for an illustrated booklet.
CLIFFORD B. HARMON & COMPANY, Inc.
51 East 42d Street, N. Y. City. Telephone Murray Hill 7322.

LONG ISLAND—FOR SALE OR TO LET. LONG ISLAND—FOR SALE OR TO LET.

Exceptional Opportunity

57 Choice Lots at Broadway on the Hill

FLUSHING, L. I.

THESE LOTS MUST BE SOLD AT ONCE

I will accept sealed bids up to Friday noon, April 13. At 2 o'clock bids will be opened and property sold to highest bidder.

Terms, $1,000 deposit at time of signing agreement, balance May 1. For further information address or call upon

FRANK W. BLAIR,
14 EAST 28TH ST., N. Y. CITY.

TO LET FOR BUSINESS.

Offices & Showrooms
For Rent
The Croisic Bldg.
220 5th Ave.
Corner 26th St.
Renting Agent on Premises
or
Spencer Agent
1261 Broadway, cor. 31st St.

Store & Basement
868 Broadway near 18th St.
25x100—Rental $4,500 a year
BRETT & WYCKOFF
400 Madison Ave. Vanderbilt 3535.

Broadway Stores
S. W. Cor. 145th St.
ALL SHOW WINDOWS
Immediate Possession.
GEORGE V. McNALLY,
Murray Hill 6154. 342 Madison Ave.

ROBERTSON COLE BUILDING
7th Av., S. E. Cor. 48th St.
2 ENTIRE FLOORS
(8th, 9th) 20,000
Immediate possession. Apply to Superintendent on premises; modern office building; 100% occupancy.

TO LET FOR BUSINESS.

STORE
And Two Floors
1395 BROADWAY
BROOKLYN
Exceptional Opportunity for Ladies' Wear.
$1,000 NET.
APPLY
AUGUST R. DE BIANCHI
400 FIFTH AVE., NEW YORK
Telephone Murray Hill 3330-6450.

Store & Basement
To Sub-let
20x100
Irving Place, S. E. Cor. 16th St.
100% Building
Sidewalk elevator and chute.
Possession shortly.
ADAMS & CO.
176 Mad. Ave. Gramercy 1460
Full Commission to Brokers.

OFFICES
37-39 E. 28th St.
MODERN FIREPROOF BUILDING
Rentals from $360 to $1200
Agent on premises or
N. A. BERWIN & CO., 100 Park Ave.

Manufacturing Whole and Half Lofts
151-5 West 25th St.
143-5 West 20th St.
IMMEDIATE POSSESSION
OWNERS, MAD. SQ. 6458

TO LET FOR BUSINESS. TO LET FOR BUSINESS.

Downtown Space

OFFICES

68 William St.
885 sq. ft. partitioned into 4 rooms, especially suitable for insurance or attorneys.

15 South William
1170 sq. ft. open space $2300
400 sq. ft. 1 room . 1200

16-18 Exchange Place
Entire 5 rooms unusual light, will divide
852 sq. ft. 1 unit-rear windows
524 sq. ft. 3 rooms . $1450
265 sq. ft. 1 room . 1000
754 sq. ft. . 2100
Small offices 100 sq. ft. up.

LOFTS

102 Beekman St.
25x70 top floor . $1500
20x25 1 room . . 420

29-31 Gold St.
1200 sq. ft. suitable manufacturing purposes . $900
2500 sq. ft. two such units, fitted for jewelry concerns. Some machinery already installed.

89 Fulton St.
1500 sq. ft. elevator and heat.

BUILDINGS

34 Moore St.—5 story and basement, solid construction. Heavy floor carrying capacity. Electric hoist installed. Excellent condition. $2500.

110 Water St.—5 story and basement, suitable office purposes, storage or shipping room. Will rent store and basement separately.

13 So. William St.—3 story and basement, office building. Excellent location, near new Cotton Exchange. Rent $6000.

Wm. A. White & Sons
Established 1868
46 Cedar Street
Tel. John 5700

TO LET FOR BUSINESS. TO LET FOR BUSINESS.

Ashland Building

315 Fourth Ave.

(S. E. Corner 24th St.)

Entire 8th Floor
15,000 Sq. Ft.

Also

1 Room 1809
887 Sq. Ft.—$2,250

Max N. Natanson
522 Fifth Avenue Vanderbilt 8588

TO LET FOR BUSINESS. TO LET FOR BUSINESS.

FISK BUILDING

OFFICES

BROADWAY AND 57TH STREET

CROSS & BROWN COMPANY
18 East 41st Street, Murray Hill 7100 — At the Building, Circle 5533

APARTMENTS FOR SALE OR TO LET.

120 West 58th St.

Between 6th and 7th Aves.
NEW APARTMENTS READY FOR OCCUPANCY MAY 1

A High-Class Residential Section. Convenient to all lines of travel. Close to theatres and shops.

Housekeeping Apartments
3 & 4 Rooms
Rentals $1,900 to $3,200

Designed with all the latest improvements; modern in every detail and to meet the demand for small housekeeping apartments in the heart of the City. Foyer halls, spacious living and outside bedrooms, ample closet space, real kitchens.

Brokers Protected
For information apply to
Spotts & Starr, Inc.
These buildings may be seen ON the premises

MORTGAGE LOANS WANTED

BUILDING and investment loans wanted in small amounts throughout Greater New York; reasonable interest; borrower pays appraisal fee; will call; quick service; call or write this week. 31 Cortlandt st., 4th fl., or part; address at once, B 301 Times.

WANTED—First mortgage money on Rochester, N. Y., improved property; $1,000,000 immediately. Wylie Realty Development Co., 104 Cornelia, Rochester, N. Y.

THREE to five year second mortgages on fully completed homes, conservatively appraised at $10,000; amounts $6,000; principals only. A. M. Bell, 30 Church st., Downtown.

WANTED—$30,000-$35,000 first mortgages on new, low rental apartment house; Bronx section preferred; brokers invited. Ritchie Realty Co., 30 West 34th.

HOUSES AND ESTATES

Miscellaneous For Sale.

5TH AV. ALTERATION JOB. 40 feet frontage, long lease, 4-sty. and cellar brick and stone house. ABBE & CO., 31 West 31st.

5TH AV., corner, near 42d St., 4-sty. brick house, 6 566 Times.

FIFTH to 33D ST.—List for our list of houses suitable for residence, clubs or business purposes. MORGENTHAU & BLACKMAN, 55 West 42d St. Vanderbilt 8460.

70E.—3-story, 18-foot, 10 rooms, 3 tiled baths; just decorated; new furnace, instantaneous hot water heater; rental $12,000; $5,000 cash. Hamilton Company, 489 Fifth ave.

97TH, WEST—11 rooms, 3 studies, 4 baths; come; this is newly and complete; terms can be taken for $6,000 down; also West Eighties, 20-foot house, $37,000 with $8,000 cash. Elias Realty, 2,500 Broadway, Endicott 5010.

80TH, WEST—14 rooms, 3 baths; will sell $35,000 cash 40,000. Silverson, 32 West 40th.

342 WEST 56TH ST.—Three-story and basement; electric light; being sold to settle an estate; caretaker on premises. Apply there.

57TH ST., NEAR COLUMBUS AV.—Four-story and basement, 20x100; 25x100; 100 restrictions; immediate possession arranged; asking price $40,000; reasonable terms. WOOD-DOLSON CO., INC., Broadway and 50th St. Schuyler 4100.

168D—Half block subway station; 3-sty. brownstone, 10 rooms, 2 baths, newly renovated; suitable for doctor or artist; light middle west; owner must sell; will take terms right. Sparkman, Columbus 1000, 124 E. 14th.

145TH ST., NEAR BROADWAY—12 rooms, 2 baths; all conditions; cash $3,000. Riverside 1428.

COLUMBIA COLLEGE locality; 3-sty. and storage; very desirable; 40' x 80'. Downtown, 30 Church st.

MURRAY HILL dwelling and plot, 37 Barclay; 20x80; $20,000 buys it.

A NOVEL PRIVATE GARAGE—Most private garages are unsatisfactory; this is a large, well-lighted, well-ventilated, fireproof garage for 8 or 4 cars, conveniently located; this newly built, small investment property is equipped complete with all modern conveniences; is in a social centre, is a welcome service to apartment house tenants; is offered at a sacrifice with low upkeep; substantially guaranteed; chauffeur's apartment of 2 rooms and bath; gasoline and oil tanks; steam heat; electric lights and all conveniences; details and photographs. Owner, 1790 Times Building.

FIVE-STORY WALK-UP. Suitable for stores on 1st floor; apartments on upper floors; 2 on each floor; 3 rooms and bath; 2 rooms and bath; 1 room and bath; 1 room and kitchenette; 1 room and kitchen; 1 room and bath; 1 room and kitchen; 1 room and bath; 1 room and kitchen; 1 room and bath

HOUSES AND ESTATES.

Long Island For Sale.

FAR ROCKAWAY—For sale, beautiful 12-room, 2-bath modern gentleman's home; latest improvements; steam heat; garage. Apply owner, 36 Oak St., or local brokers.

FLORAL PARK—Pretty 5-room cottage; all modern improvements; $6,750; cash $1,500. West, 23 West 42d. Longacre 9719.

GREAT NECK, DOUGLASTON, BAYSIDE, Port Washington—Properties of superior homes are very complete; let us know your requirements. L. T. McKNIGHT, 23 E. 33D ST. Madison Square 3549. Great Neck 222.

HEMPSTEAD—Stucco house; garage; six rooms, bath; plot 40x125; price $8,000; cash $1,500. 38 Hempstead Turnpike, Windsor, Parkway and Grand Avenues, Holmes.

HEMPSTEAD—BARGAINS in Houses, Lots and Plots. A. M. Day, 209 Fulton St., Hempstead, L. I. (Opposite Station.)

HUNTINGTON—Two-acre hilltop; six-room house; bath; heat; electric lights; large barn; garage; shade trees; splendid view; wonderful view; price $17,500. Chas. H. Sammis, Jr., Huntington, L. I. Tel. Hunt. 436.

JAMAICA HILL.

$9,500—detached seven-room house; tile bath and kitchen; oak floors, all improvements, fireplace, screens; glass enclosed porch; garage; fine neighborhood. F. W. Brett Co., 308 Fulton St., Jamaica. Phone 0070.

JAMAICA—WIE sacrifice below cost my 2-family new apartment house, 14 rooms; all improvements; pays 15% on investment; fine home for buyer; tax exempt. Sea Verder, 189 Sherwick Av., near Hillside and Flushing Aves.

LONG ISLAND CITY (414 Marion St.)—8-room dwelling, 22x100; $2,800. Call.

NEW HOUSE BARGAIN—

Six bedrooms, two baths, open fireplaces, one garage, large plot; price $25,000; must be sold by April 15. Horace G. Knowles, 366 Madison Av. 9308 Murray Hill.

NEW GARDENS—9 rooms, 2 baths, separate shower room; $35,000. Richmond Hill 7616.

LONG BEACH—Lots, houses, bungalows, stores. See F. J. Knob, opposite station.

LYNBROOK.

Fifty houses, ranging in price from $5,000 to $20,000; fine locations; attractive bargains; see to appreciate; easy terms. Old reliable firm.

THOS. F. O'CONNOR, INC., LYNBROOK.

LYNBROOK (Long Island)—7-room, modern house; A1 condition; 2-car garage; lot 80x180; suitable for residence or tea rooms; located on Merrick Road near Village; terms reasonable. C. Curran, 251 Denton Av., Lynbrook. Phone 617-W, Lynbrook.

NORTH SHORE Specialists—Estates, houses, plots and lots. McKNIGHT-DAYTON, Tel. 1257 BAYSIDE. Tel. 552 PORT WASHINGTON.

FIFTEEN THOUSAND.

Garden City, four minutes from station, near golf links; attractive eight-room house with sleeping porch and garage; recent sales nearby; neighborhood twenty-two thousand; to realize cash will sell above figure. B 558 Times.

FOR SALE

West Neck section. Handsome up-to-date cottage of five rooms and bath, with all improvements; $7,500, cash $2,500. E. B. DUSENBERRY, Inc., 47 W. 34th St. N. Y. C. Pitarov 4228.

GEM OF A 6 ROOM COTTAGE.

All improvements, on water front, high land, big trees, garage, select neighbors, 52 miles out on North Shore; price low, attractive terms. Maps and photos. O. B. Ackerly, 248 West 54th St., N. Y.

FOR SALE—Seven-room up-to-date house; corner lot, 40x100; restricted park; asking $12,000; also six-room house; modern improvements; conveniently located, $13,250. Particulars Owner, Frank Holler, New Rochelle, N. Y.

OWNER must sell California bungalow taken on foreclosure; 5 rooms, bath, steam heat, 5 minutes from station; 5 minutes in delightful community; no reasonable offer refused. E 178 Times.

FOR SALE

Several first-class water-front cottages on the shore of Long Island Sound. E. B. DUSENBERRY, Inc., 47 W. 34th St., N. Y. C.

MUST dispose my beautiful home, 9 rooms; modern improvements; garden, garage; select location; terms. Theo Ray, 124 S. Centre Av., Rockville Centre.

UNUSUAL seven-room house, $11,500; first mortgage $7,000; little cash; easy terms on the balance. Childs & Weston, opposite station, Mineola, L. I.

Long Island For Rent.

EAST WILLISTON, L. I.—8-room and bath; all year round country home; steam heat; electric light, gas and all latest improvements, with grounds, $1,200 per annum; 45 minutes Pennsylvania R. R. Inquire Mrs. Anderson, East Williston, L. I., or phone Garden City 1660.

FOREST HILLS GARDENS, L. I.—10 rooms, 3 baths; phone owner for particulars. Woodlawn 1477.

KEW GARDENS — Attractive house, 11 rooms, 2 baths, 2-car garage; long lease; $100 month. Potter, Vanderbilt 3536.

NEW house, 7 rooms, furnished, gas, electricity, steam heat; one block from Broadway station, Flushing; 20 minutes to Penn. station; large rooms, living room 18 feet, fireplace, sun parlor, enclosed porch; convenient for marketing, school, church; wish to rent for year. $1,350. Freeman, Cortlandt 2302. Flushing 3803.

ATTRACTIVELY furnished home for rent, $125 per month; large living room, open fireplace, dining room, kitchen, laundry; 4 bedrooms, sun parlor, garage, bath; all improvements; 10 minutes from city, on trolley. Apply J. I. Bennett, 97 Columbia St., Hempstead, L. I. Phone 582-J Hempstead.

Westchester County For Sale.

BRONXVILLE—Seven-room stucco house, 2 baths; attic; 3 minutes station; excellent condition; 5 minutes school; high, dry; $12,500. For particulars 62 Times, 165 Broadway.

CRESTWOOD—Owner must sell new 7-room stucco house, 2 baths; garage; reasonable price and terms. Longacre 9044.

HARTSDALE—Modern seven-room house, all improvements, wooded hill, plot 50x226, near school, ten minutes to station; $8,600; terms. Phone White Plains 1063W. Mrs. H. Hurst.

LARCHMONT—Wonderful opportunity; beautiful new brick house, large plot, 7 rooms, 2 baths, hot water heat, sun room; attached garage; beautiful trees; 10 minutes from schools and station; exceptionally fine surroundings; easy terms.

GEORGE HOWE, 527 5TH AV., N. Y.

MOUNT VERNON—Two-family house, restricted section, 6 and 7 room apartments; $14,500. Phone Gilliland 1968W.

NEW ROCHELLE—Beautiful Colonial residence, 8 rooms, 3 baths, hardwood floors throughout; attached garage; heated sun parlor; (maid's room and bath first floor, 3 master bedrooms); large attic for storage; large plot; price $21,500. Phone Pelham 1093.

GEORGE HOWE, 527 5TH AV., N. Y.

NEW ROCHELLE—Choice modern stucco 7-room house, 2 baths; steam heat, electricity; fireplace, parquet; 2-car garage; asking $15,000; terms. Burger, 251 Huguenot St. Telephone 4551.

PELHAM MANOR.

Owner anxious to sell new English cottage of distinctive architecture and well-planned interior, open fire in living room, 2 baths and garage; price $18,000; inspect and make offer.

MURRAY B. PARKS,
1,315 Pelhamdale Av., Pelham 4743.

PELHAMS—Beautiful dwellings in Pelham Manor, Pelham Heights, Pelhamwood, North Pelham, from $6,000 up to $90,000; also fine building plots in restricted sections; call, write, phone, Peter Ceder, 5th Av., Pelham. Tel. 1366 Pelham. Open Sundays.

PELHAM.

A delightful little home of 6 rooms and bath, sun parlor, open fireplace, steam heat, 2-car garage, plot 100x150; attractively landscaped; asking $17,000.

BURKE STONE, INC.,
141 East 42d, or Pelham 1073.

PELHAMWOOD—Death causes necessity immediate sale beautiful modern clapboard dwelling, Pelhamwood; best construction; finest trim; large living room, dining room, library, kitchen, first floor; 3 fine bedrooms, bath, sleeping porch, second floor; attic, maid's room, bath; garage; steam heat; beautiful trees; asking $18,500; worth $22,500; make quick offer. Peter Ceder, Pelham. Telephone 1366 Pelham. This is a chance seldom offered.

RYE BEACH—Property one block to beach; rent or sell; furnished or unfurnished; no agents. Owner, W. J. Bennett, 228 First Av., Rye, N. Y. Phone 583R.

YOUR OPPORTUNITY.

WHITE PLAINS—This wonderful estate of over one acre, developed to a high degree, with English brick home with enclosed porch, living room, library, lavatory, dining room, breakfast porch, butler's pantry, kitchen; second floor, 5 master bedrooms, 3 tiled baths, 2 servants' rooms, bath and billiard room; house just completely renovated, including new improved heating plant, 4-car brick garage with chauffeur's quarters; bath in owner's family compels quick sale; also should see this unusual home. Chauncey R. Griffen, 13 East 41st St. Tel. Murray Hill 9326.

AT YONKERS ON THE HUDSON.

30 minutes from 42d St. by New York Central; specially attractive frame and stucco dwelling, 10 rooms, 2 baths, hot water heating, electricity; pleasant grounds, trees, shrubbery, flowers; reduction to $21,000; handsome residence of similar description with heated garage, $25,000; part on mortgage; choice private residential section. Apply ELLEN B. & WARREN, 20 Getty Square, Yonkers.

BARGAIN at Larchmont Gardens. Lark-mont, account of going abroad; modern home of field stone and shingle in excellent condition; attractive in appearance and of substantial prewar construction; 9 rooms, 3 baths; porches specially screened; 2-car garage, with gasoline tank and pit; half acre of ground, well shrubbed; corner plot, house faces south; built on a knoll, affording superb view; convenient to school and several exclusive country clubs; 10 minutes to station; price $28,000. Address H. Ito, Lansdowne Drive, Larchmont.

HOUSES AND ESTATES.

Westchester County For Sale.

ALL ABOUT WESTCHESTER

and its near-by acreage contained in our new illustrated booklet, mailed on request. Interested buyers can also, for postage, get valuable information on each town, village and city, with photographs and details of many properties; this booklet will save you much time and inconvenience. Write today. THOMPSON & THOMPSON, 1 GRIFFIN BUILDING, 11 East 41st St., New York.

EXECUTOR'S SALE.

The close estate, beautiful tapestry brick house; cost over $30,000; 10 rooms, 3 baths, every modern improvement; strictly modern and in good order; large tiled verandas; tiled kitchen; on a hill top, 30 minutes from Grand Central. For particulars and photo, Lawyers, 31 Nassau Street Building, New York. Beekman 4500. Sunday, Scarsdale 1000.

NEW ENGLISH RESIDENCE, Pelham Heights; 8 spacious rooms, 2 baths; large sun porch; hot water heat; oak floors throughout; tiled kitchen; heated garage; plot, 90x195; 5-minutes' walk to station; every modern comfort at great sacrifice for quick sale. Phone Pelham 1099.

GEORGE HOWE, 527 5TH AV., N. Y.

ONE ACRE and residence, stucco over tile; 10 rooms, 2 baths, sun parlor, sleeping porch, 4 master, 2 servants' rooms; beautiful trees, evergreens, lawns; garage; highly restricted; magnificent view of the Hudson; only 10 minutes from Station; owner going to Europe will sacrifice at $32,000.

GEORGE HOWE, 527 5TH AV., N. Y.

GOING ABROAD—Architect's attractive 7-8 room English brick house, 2 baths, service stairs, hand-wrought hardware, roughcast blaster, cement windows, copper screens, unexcelled view Hudson; 40 minutes Grand Central; $25,500; year's lease, furnished, $3,000; unfurnished, $2,700. Y 2153 Times Annex.

QUICK ACTION SAVES $3,000.

White Plains, fine new house, seven rooms, tiled bath; steam heat; full-sized plot; best location; nothing like it in town at $14,000. THOMPSON & THOMPSON, Opp. station, White Plains, N. Y. Tel. 2300.

BEFORE YOU BUY, read our booklet, "Suburban Westchester." It gives distances, commuting rates, population and descriptions of each town within the thirty-minute zone; send postage, 4 cents. Prince & Ripley, 342 Madison Av., New York City.

MAKE OFFER—MUST SELL:

Modern mansion, Pelham Manor, 12 rooms, 8 baths, 8 master bedrooms, spacious sun parlor; plot 120x215; attractive terms. W. F. Ross, 25 West 43d St., N. Y. Tel. 0789 Murray Hill.

NEAR SOUND.

Rye—Attractive stucco house, 9 rooms, 2 baths; garage; tennis court; rent furnished for Summer, or for sale. LESTER J. NOLAN, Maxwell Building, 100 Purchase St., Rye, N. Y.

NEW STUCCO HOUSE, centre entrance, large living room, enclosed porch, extra sized bedrooms, fine construction, best section, with garage, for $10,000; terms reasonable. Anderson Realty Co., Mt. Vernon, N. Y.

ATTRACTIVE modern house, 12 rooms, 2 baths, 2 porches, open fireplaces; beautiful shade trees; plot 147x100; choicest location; convenient to depot; 118 Liberty Av., New Rochelle. Phone 3421.

$1,000 CASH, price $6,000; 5 rooms, bath, and 2 unfinished rooms; 50x100; easy commuting. H 450 Times.

Westchester County For Rent.

MAMARONECK—For rent, house, 6 rooms, all improvements, garage; good locality, near station and trolley. G 55 Times.

MOUNT VERNON APARTMENTS
IN TWO-FAMILY HOUSES.
CHESTER HILL AND VERNON HEIGHTS.

7 rooms, sun parlor, garage; rent $175.
6 rooms, sun parlor, garage; rent $135.
5 rooms, sun parlor, garage; rent $125.
House, 6 rooms, garage; rent $150.
J. BLANK REALTY CORP., 3 South 5th Av.
Tel. Hillcrest 5718.

MT. VERNON, Langdon Terrace—Oneida Av. house, 9 rooms, 2 baths, all improvements; double garage; 80 feet front; $200 monthly. Wallis, Gramercy 6041.

PELHAM.

ATTRACTIVE COMMUNITY HOUSE, OLD ENGLISH ARCHITECTURE, 6 ROOMS, BATH AND EXTRA TOILET, LARGE ATTIC AND GARAGE; RECENTLY CONSTRUCTED W. S. HEWSON CONTR., STUYVESANT 5020, OR PELHAM 5060W.

YONKERS—Half of large country house; easy commutation; improvements; references exchanged; adults preferred. Call Hillcrest, 2,718. Miss Johnson.

FOR RENT.

Dobbs Ferry—9 rooms, 2 bath, hot water heat, garage; $150 per month.

Dobbs Ferry—Brick house, 7 rooms, 2 baths; view of Hudson; $225 per month.

Tarrytown—1 acre, hollow tile house; 12 rooms, 3 baths, garage; chauffeur's quarters; $300 per month.

Near White Plains—Beautiful estate of 21 acres; residence of 15 rooms, 4 baths, garage; gardener's cottage; $6,500 per year.

Pelham Manor—Plot 125x125; 12 rooms, 3 baths, garage; $350 per month.

Pelham Heights—Brick and stucco 9 rooms, 3 baths, steam heat; 2-car garage; $300 per month.

Scarsdale—Plot 104x250; 7 rooms, 3 baths, hot water heat; garage; $225 per month.

White Plains—Fine section, 8 rooms, 2 baths; hot water heat, garage; $150 per month.

PRINCE & RIPLEY,
342 Madison Av. Tel. Murray Hill 0555.

FOR RENT, on Chester Hill, Mt. Vernon, 9-room house, 2 baths, hot water heat, parquet floors; large plot; $175; can be purchased for $18,000; semi-detached and 3-4 family houses, $150 to $200 per month; possession May 1. ANDERSON REALTY CO., Mt. Vernon, N. Y. Tel. 1844 Hillcrest.

RENTALS AT PELHAM MANOR.

7 rooms, 2 baths, garage; $225 mo.
9 rooms, 3 baths, garage; $250 mo.
W. F. Ross, 25 W. 43d. Tel. 0789 Murray Hill.

New York State For Sale.

THE HOME BARGAIN OF THE YEAR.

Village home on west shore Hudson; magnificent view river, mountains; commuting distance from New York; near station; splendid roads, schools, churches and stores; 2 acres; 12 rooms, slate roof on all floors, 3 baths, steam, electricity, 5 fireplaces, glass-enclosed piazza, billiard room, conservatory, garage; tennis court, garden, 50 fruit trees; shooting, fishing; value $38,000; owner leaving; take $18,500 until April 15, no less; no trades; part cash; photos, full particulars. Ward, owner, 309 Fulton St., Jamaica. Phone 0079 Jamaica, or Sunday 171-W Stony Point.

New Jersey For Sale.

AVON-BY-THE-SEA and BRADLEY BEACH, N. J.—Modern furnished cottages for rent or sale, choice locations. McNeely Agency, 604 Main St., opposite railroad station, Bradley Beach, N. J. Phone Asbury Park 208.

CALDWELL, N. J.—Semi-bungalow, 6 rooms and bath; electric light, gas; 2-car garage; fruit trees, shrubbery; 85x214; near trolley; dry air; price $13,000. Phone Caldwell 482.

EL MORA—Modern 6 rooms, every improvement; convenient station, stores; full price $8,500; cash required $1,000; balance on suitable terms. V 913 Times Downtown.

FANWOOD—Hunter Av.; will sell my modern attractive home, 8 rooms, garage, large ground plot, shade and fruit trees, $12,500; cash $5,500, balance on mortgage; optional payments. Wright, phone Beekman 4810.

MOUNTAIN LAKES, N. J.—Complete modern residence for sale or rent; see to appreciate; must sacrifice. W. L. Sawyer, 15 Park Row, New York. Phone Barclay 8169. Not connected with Mountain Lakes, Inc.

MOUNTAIN STATION, South Orange—Fourteen-room dwelling; all improvements; price $25,000, or rent $150 month. O. S. Thompson, 257 4th Av., New York. Telephone Gramercy 3163.

NORTHERN JERSEY—Residence, 6 rooms, bath; all improvements; garage, chicken houses; acre plot; excellent commuting, near station; $6,000; terms. R. Schur, 28 Cortlandt St.

RIDGEFIELD PARK, N. J.—Six-room house, bath, hot air heat, open fireplace, parquet floor, all improvements; lot 40x110; located on an improved street, 5 minutes from station; $7,800, $2,000 cash; immediate occupancy. Brandon, 21 8th St.

RIDGEWOOD, N. J.—For sale, 8 rooms, bath; modern conveniences; 10 minutes' walk to Erie Station; $8,500. Aljian Studio, Ridgewood, N. J. Tel 1000.

RIDGEWOOD homes my specialty; complete list. Bedell, 90 West Broadway, New York.

SUMMIT—Gentleman's 150-acre, value quarter million; sacrifice, quick sale, $60,000; 24-room modern mansion; farm, swimming pool, billiards, gymnasium, handball, tennis courts; suitable country inn, private hospital, golf club. Apt. 810, St. Paul Hotel.

WESTFIELD—New 8-room houses, all improvements, tile baths, breakfast nooks, solariums, hardwood finish; fireplaces, garages; large plots; $12,000; reasonable terms. Freeman, 26 Cortlandt. Rector 6967.

SIX rooms and bath; plot 60x120; property of fully improved with plenty of shrubbery; steam heat; restricted neighborhood; churches and schools in immediate vicinity; 3 minutes to station; 30 minutes to New York City; price $7,800. Write, phone or call, Carl Strideberg, 461 8th Av. (at 34th St.), Room 1402. Longacre 3866.

A LARGE, substantially built home containing 8 rooms, slate roof, with two-acre plot including spring lake and an old grove of 30 large trees at Keyport, N. J.; price $6,900. Inquire Albert J. Hiers, 56 John St., N. Y. Telephone John 4085.

TELEPHONE ME NOW

at Ridgefield Park; owner must sell beautiful 6-room bungalow, all improvements; 30 minutes from West 42d St.; easy terms. W. F. Ross, 25 West 44th St. Tel. 0709 Murray Hill, N. Y.

COLONIAL dwelling, ten rooms, two acres, barn, fruit, shade, brook frontage; sacrifice $7,500. Buckley Wheeler, Ridgewood, N. J.

ATTRACTIVE booklet Rutherford-Lyndhurst homes; bargain list free. Write Nicholson, Lyndhurst, N. J.

RENT OR SELL—Grand home, rare find, 12 rooms, garage, three acres. De Costa, Scotch Plains, N. J.

HOUSES AND ESTATES.

New Jersey For Sale.

SALE OR RENT—Rare find, 12 rooms 5½ acres, garage; grand home. Plaza, P. O. Bldg., Westfield, all kinds, and 99 Main Av., Ocean Grove.

New Jersey For Rent.

RARE COMBINATION WOODS AND SEA, elevation, fine exclusive colony; bathing, canoe, golf; 1½ hours from city, Sandy Hook boat; cottages, $500-$2,000 season. Pollion, 128 East 70th.

BEAUTIFUL, well furnished 9-room house, best part Orange, $150 month to responsible people. Rector 6120; evenings Orange 1104M.

FREE list of houses for sale and rent. Write Van Winkle Co., Rutherford, N. J.

Connecticut—New England For Sale.

GREENWICH, CONN.—Modern well-built and well-finished home, 7 sizable rooms and sun parlor; hot-water heat; large trees; good neighborhood; 10 minutes' walk to depot; $12,000. A. H. Mesville. Tel. 6881.

SHORE FRONT HOMES—We are offering for sale several six-room houses with all improvements, directly on the shore front at prices ranging from $5,500 to $7,500; easy terms. For particulars apply to William F. Hoyt & Son, Realtors, South Norwalk, Conn.

Connecticut—New England For Rent.

WILTON.

All-year residence, modern conveniences. G. S. Weston, 46 Cedar St. John 5700.

HOUSES AND ESTATES WANTED.

HAVE clients wishing to rent high-class private dwellings on east side; long or short terms; rentals; best of references; act quickly; list your house today. WOOD-DOLSON CO., INC., 1 Schuyler 1100. Broadway and 80th St.

WANT to rent seven-room house, with all improvements, within buying; easy commuting. Address F. Fierner, 220 East 31st.

WANTED—Ten-room house; must be in A1 condition, near Central Park West, 80s or 90s preferred. Phone Riverside 1428.

SUMMER HOMES

Rate, 55 Cents Per Agate Line.

Long Island For Rent.

ARCADIA BUNGALOWS, SHEEPSHEAD BAY.

4, 5 rooms, furnished, unfurnished; large living porch screened; electricity, gas, sanitary plumbing; to rent June, April-October; furnished, $450-$550; unfurnished, $375-$450; Brighton subway to Sheepshead Bay station, bus to Arcadia. D 55 N. Y. Times Brooklyn Branch.

COLLEGE POINT—Two new, beautiful stucco cottages, finest residential section; six and eight rooms; telephone. Flushing 1627.

DOUGLAS MANOR—Furnished home, 3 bedrooms; bathing and dock facilities; garage. Nine-July, $225 per month; references required. X 2329 Times Annex.

DOUGLASTON, L. I.—Furnished cottage, 6 rooms, near station; shady grounds, bathing; $165 monthly. Phone Bayside 1062-W.

FAR ROCKAWAY to Woodmere, eight or more room houses to rent for Summer, $900 to $3,000. H. W. Decker, William and John St., Far Rockaway. Telephone 0594.

HUNTINGTON—Now is the time to get your furnished Summer house; $650 to $3,000. Geo. B. Gerard, Huntington, L. I.

LONG BEACH (proper) — Beautiful stucco houses to rent for season; $1,000 up; also for sale. Ehrlich, Bryant 10184.

PORT WASHINGTON — Furnished 6-room cottage; rent for season, near bay and station; improvements. C. Pointer, 20 Herbst Av.

ST. ALBANS—Five minutes from golf club and station; furnished house (July and August), large, airy rooms; very reasonable. Telephone Laurelton 1906W.

STONY BROOK—Completely furnished, modern three-story house, near Sound. Riverside 4628.

RENTALS.

Water front furnished cottages on north shore of Long Island; $1,000 and upwards. E. B. Dusenberry, Inc., 47 West 34th St., N. Y. C. Fitzroy 4228.

Westchester County For Rent.

Haredale, Scarsdale, White Plains.
Complete List of
FURNISHED RENTALS.
Office Open Sunday.
THOMPSON & THOMPSON,
Depot Plaza, White Plains, N. Y. Tel. 3500.

RYE-ON-THE-SOUND—Summer or year, unique new house, built and elaborately furnished by young couple; year to go as permanent home; large rooms; bathing beach, solarium, fireplace, garage; every improvement; restricted locality; convenient railroad, bathing beach, country clubs, Rose Rod, trolley; possession April 15. Phone Rye 1843.

SCARSDALE—FOR SALE OR LEASE, 12-room house, large grounds, price $25,000, rent $1,800; also another fine large place. F. O. SWARTWOUT, Owner, 170 Broadway. Telephone Cortlandt 0637.

FOR RENT, FURNISHED, FOR SEASON—Hudson River view, 50 minutes out; 7 bedrooms, 3 baths; spacious verandas; $1,200. JOHN PITTS, Care S. Gregory, 17 West 44th St. Vanderbilt 5010.

FURNISHED 10 rooms, 2 baths; right on Long Island Sound; private dock, garage; also others; 200 feet from bathing beach. Tel. 592 Sound Beach.

LOTS AND LAND

Rate, 55 Cents Per Agate Line.

Manhattan.

BUILDERS OR SPECULATORS.

Plot 150x100 or 70x100 West 40th St., near 8th Av., at right price and terms; quick action desired.

Long Island.

EDGEMERE—Block front; 13 lots on Rockaway Boulevard; sell or exchange for Manhattan property; will add cash. Harris Exchange, Times Building. Bryant 1124.

LONG BEACH—Two well located lots; reasonable terms. Owner, R. R. Robinson, 242 Madison Av., N. Y.

Westchester County.

SCARSDALE (Edgemont Estate)—Building sites available in this beautiful community. Scarsdale Edgemont Corp., 41 West 34th. Fitzroy 1570.

WESTCHESTER COUNTY ACREAGE.

20 acres, near station, near city; high-class neighborhood; city improvements on the property; ready for immediate building; suitable for high-class homeseeker, builder or develop estate. X 363 Times.

New Jersey.

RAHWAY, N. J.—Will sell cheap, plot 65x156, corner Elizabeth and Scott Avs. Chauncey Real Estate Co., 187 Montague St., Brooklyn.

FARMS, GROVES and RANCHES.

New York State For Sale.

220 ACRES in the Berkshires; rich soil; good timber, 150 acres tillable, 70 acres woodlands; trout stream; fruit; shingle dwelling of 9 rooms, large barn and several outbuildings; price $7,000. Burke Stone, Inc., 241 Fulton St., Brooklyn.

Connecticut—New England For Sale.

BERKSHIRES—50-acre farm with 10-room house; exchange New York property; will add cash. Bryant 1124.

REAL ESTATE FOR EXCHANGE.

FOR SALE OR EXCHANGE FOR ANY PROPERTY ANYWHERE.

Rich truck farm, universally known; owner made fortune, now retiring; gross sales for six months' period about $60,000; about 25,000 boxes lettuce, 5,000 crates celery; 60 acres given on shares; 3 acres under glass, affording early celery for June market at big price; master, tenant house, many other outbuildings; price $75,000. Meola & Meola, Realtors, Middletown, N. Y. Phone 1657.

BRONX TAXPAYER—100-foot corner; owner will add cash for high-class walk-up principals. Submit your propositions in writing to N. H. Gregory, 10 East 43d St.

APARTMENT HOUSES & HOTELS

Manhattan—Bronx For Sale.

3D AV.—Triple flat in 50s; fair price; liberal terms to storekeeper. J. K. Moore, 315 West 57th.

79TH ST., near Stuyvesant Square—5-family, 22x92, to close estate; 5 rooms and bath; rental $2,550, improved would bring $8,000 rental; mortgage $18,000; price $22,000. Edwin J. Birley, 542 5th Av. 1732 Vanderbilt.

506, WEST—Colored tenement to sacrifice; 5-story, 4 families on a floor; 3 stores; rent $5,000; cash $5,000, balance for ten years' first mortgage. Kiesling, 806 8th Av.

100TH (West of Park Av.)—Five-story double, four stores; rent $4,524; low price $32,500. Do not phone, see Edwin Welch & Co., 218 East 59th St.

117TH ST (between 5th-Lenox)—Sacrifice 5-story flat; rental $6,000; price $31,500; cash $7,500. Kriger & Aaron Corp., 1,482 Broadway.

AMSTERDAM AV. (below 99th)—Sacrifice 5-story with 2 stores, 2 basement stores; price $54,000; rental $9,200; cash $15,000. Kriger & Aaron Corp., 1,482 Broadway.

BRONX BARGAIN.

$25,000 cash; must sell, partnership dissolving, beautiful corner, 6½ stories, stores and apartment.

PRINCIPALS ONLY.
Sigley Realty Co., 148 West 41st St.
Bryant 9611.

DYCKMAN SECTION—Exceptional opportunity, two 5-story walk-ups; built 7 years; rents $30,200; price $170,000; cash $50,000; average $11 room; brokers don't answer. Francis M. Santora, 1,475 Broadway. Bryant 5103.

EIGHTIES, WEST—Avenue corner, 100x125; 5 five-story flats, stores and apartments; 7 rooms, bath, private halls, electric light; rental $42,000; mortgage $150,000 five years; price $260,000. Edwin J. Birley, 542 8th Av. Phone 1732 Vanderbilt.

HOUSES AND ESTATES.

New Jersey For Sale.

$1,200 CASH—Healthiest 2-acre farm, CATSKILLS, 6-room cottage, porch, cellar, bath, electricity, phone, laundry tubs, range; convenient car transportation; price $2,400; also four-room FURNISHED, improved cottage, $2,800; terms. SCHOENTAG (Owner), 51 East 42d St., Phone Vanderbilt 5462.

New York State For Rent.

HEALTHIEST furnished Catskill Mountain cottages; bath, electricity, ice, bathing, tel.; $200 up. Schoentag, 51 East 42d. Vanderbilt 5462.

New Jersey For Sale.

CALDWELL, N. J.—Furnished house, 3 bedrooms, garage, 5 minutes from trolley; $900 for season. Post Office Box 1102, City Hall Station, New York.

LONG BRANCH—Beautiful 14-room house, all furnished, near ocean; beautiful lawns, large garage; price $11,000; cash $4,000. Samuelson, 161 West 20th, New York.

MONMOUTH BEACH—Cottage, Ocean Av., 9 bedrooms, 4 baths; modern, furnished; garage; station; low rent; sell, exchange. M. J. Prade, 940 East 134th St., Brooklyn.

COTTAGES, apartments, stores, Asbury Park and vicinity, for sale and rent; bargains in up-to-date homes; terms to suit. Fidelity Realty & Mortgage Loan Co., Asbury Park, N. J. Phone 322.

New Jersey For Rent.

LEONIA—New, beautifully furnished, 8 rooms; splendid location; moderate rental, to small adult family. B 537 Times.

Connecticut—New England For Rent.

FOR Summer rent, furnished, June 15-Sept. 15, attractive house and grounds; well shaded; in pleasant neighborhood, about a mile from Camps Mead and Devine; 9 bedrooms, 2 baths and basement tiled garage; bathhouse at beach; garden spot if desired; $900. Write or call except on Sunday. E. D. Merriman, Westport, Conn.

SUMMER home, 14 rooms, including rathskeller with pool table, &c.; 2-car garage; Noroton, near Sound; fine bathing beach adjoining property. Address Apartment 9G, 145 West 71st St., city.

SUMMER HOMES WANTED.

WANTED, good-sized cottage, furnished, with garage, for Summer, on Long Island within 25 miles N. Y. C.; satisfactory references furnished and required; furnish full particulars. M 69 Times.

7 OR 8 ROOM modern house, furnished, May to October, commuting distance to New York; full particulars. Apt. 135, 740 West End Av.

WANTED 5 or 6 room furnished bungalow, bathing; seashore or mountains; near hour to New York. M 680 Times Downtown.

FOR Summer, Greenwich to Darien, 6-room house, rent reasonable. M. P. Arnold, 133 East 73d St.

IN WESTCHESTER—8 or 7 rooms with garage, from May 1; state particulars. M 89 Times.

APARTMENT HOUSES & HOTELS

Manhattan—Bronx For Sale.

EIGHT 5-STORY WALK-UPS

to be sold by an estate; excellent condition; upper Washington Heights; over $200,000 cash required; principals only.

3D AV.—Two 4-story, 35x100, with possession; price $45,000; $10,000 cash.

COLUMBIA COLLEGE SECTION—7-story elevator, 50x100; 2s, 3s, 4s; good mortgages; price $195,000; $30,000 cash.

E. B. CLARK & CO.,
247 Madison Av. Vanderbilt 1450.

MUST BE SOLD.

St. Nicholas Avenue store property; 6-story elevator apartment, size 75x100, rent, $35,000; 1-year-3 rent per room, $13; lowest price, $195,000; principals see.

CHARLES B. VAN VALEN, INC.,
116 William Street, N. Y.
Telephone Beekman 6060.

INVESTORS' OPPORTUNITY.
SOUND INVESTMENT.

Six-story, tax exempt apartment house, near Grand Concourse; rents $32,000, $19,000 net income; price $175,000; attractive terms and easy mortgage. Rizzo & Rizzo, 177th St. and Westchester Av., Bronx. Westchester 3506.

SIX-STORY corner, high-class elevator, on Wadsworth Av., near 181st; layout 1-8, 1-4, 5-6, 1-4 to 147; size 60x120; rents about $45,000; first mortgage $150,000, standing; second $41,000, 7 years, payable $3,000 yearly; price $280,000; with small amount of cash. Barclay 8719.

$35,000 CASH BUYS

8-story elevator, near Cathedral Parkway subway station; rents over $28,000; 7-year 4½% mortgage.

OTHER ATTRACTIVE INVESTMENTS.
P. A. Edmiston, 5 Beekman St.

GREAT BARGAIN—Riverside Drive property, price $260,000, netting $16,500 yearly; mortgages $196,000; would exchange for good small property or good farm and $25,000 cash; value of exchange according above figures; no agents. Cohen, 112 Grand St.

8-STORY elevator, 2-4s and 2-3s, below 59th St., standing first mortgage; will take back a second; cash required about $90,000; rents, $58,000, showing net income $25,000; principals only. M. Reinheimer, 35 Park Row.

APARTMENT HOUSES & HOTELS

Manhattan—Bronx For Sale.

HARLEM (Opposite Mount Morris Park)—5½-story triple with stores; rents $7,100; very low; lowest price $36,000, with $7,000 cash; balance arranged; net income about $4,000; buyers only. Inquire E. A. Polak, 271 West 125th St.

HARLEM—Bargain, 5-story tenement, stores; gross rental $5,300; price $25,000. J. Scobel, 110 West 40th. Pennsylvania 2046.

JEROME AV. corner, 54x100; vicinity 176th St.—Three 5-story apartments with stores; can be bought reasonable.

DERSCHUCH & CO., 28 Cortlandt St.

LEXINGTON AV. (101st)—5 stories, stores, improvements; rents $6,400; price $35,000; cash $8,000. Suite 723, 250 West 57th.

WASHINGTON (vicinity Desbrosses St.)—Four-story stable and three-story tenement on plot 50x80; price and terms right. DERSCHUCH & CO., 28 Cortlandt St.

YORKVILLE—Block front on Av. A, below 79th; brokers and investors, attention; 9 6-story new law fireproof tenements with stores; rents $62,000; $75,000 will handle; will sell entire parcel or singly; full commissions to brokers. Glider, owners, Times Bldg.

EIGHT 5-STORY WALK-UPS

to be sold by an estate; excellent condition; upper Washington Heights; over $200,000 cash required; principals only.

3D AV.—Two 4-story, 35x100, with possession; price $45,000; $10,000 cash.

COLUMBIA COLLEGE SECTION—7-story elevator, 50x100; 2s, 3s, 4s; good mortgages; price $195,000; $30,000 cash.

E. B. CLARK & CO.,
247 Madison Av. Vanderbilt 1450.

MUST BE SOLD.

St. Nicholas Avenue store property; 6-story elevator apartment, size 75x100, rent, $35,000; 1-year-3 rent per room, $13; lowest price, $195,000; principals see.

CHARLES B. VAN VALEN, INC.,
116 William Street, N. Y.
Telephone Beekman 6060.

INVESTORS' OPPORTUNITY.
SOUND INVESTMENT.

Six-story, tax exempt apartment house, near Grand Concourse; rents $32,000, $19,000 net income; price $175,000; attractive terms and easy mortgage. Rizzo & Rizzo, 177th St. and Westchester Av., Bronx. Westchester 3506.

SIX-STORY corner, high-class elevator, on Wadsworth Av., near 181st; layout 1-8, 1-4, 5-6, 1-4 to 147; size 60x120; rents about $45,000; first mortgage $150,000, standing; second $41,000, 7 years, payable $3,000 yearly; price $280,000; with small amount of cash. Barclay 8719.

$35,000 CASH BUYS

8-story elevator, near Cathedral Parkway subway station; rents over $28,000; 7-year 4½% mortgage.

OTHER ATTRACTIVE INVESTMENTS.
P. A. Edmiston, 5 Beekman St.

GREAT BARGAIN—Riverside Drive property, price $260,000, netting $16,500 yearly; mortgages $196,000; would exchange for good small property or good farm and $25,000 cash; value of exchange according above figures; no agents. Cohen, 112 Grand St.

8-STORY elevator, 2-4s and 2-3s, below 59th St., standing first mortgage; will take back a second; cash required about $90,000; rents, $58,000, showing net income $25,000; principals only. M. Reinheimer, 35 Park Row.

LOTS AND LAND WANTED.

LONG BEACH PLOTS WANTED.
Will pay all cash. S 426 Times.

APARTMENT HOUSES & HOTELS

Manhattan—Bronx For Sale.

EXCELLENT OPPORTUNITY in the thickest section between 5th and 7th Aves.; steam heated apartment; rents $15,600; cash required, $15,000; particulars given by appointment only; your office or mine. George C. Blackwell, 50 East 42d St. Telephone 2060 Vanderbilt.

APARTMENTS TO LET

APARTMENTS WANTED.

FURNISHED ROOMS.

FURNISHED ROOMS.

APARTMENTS TO LET

APARTMENTS WANTED.

FURNISHED ROOMS.

FURNISHED ROOMS.

APARTMENTS TO LET

APARTMENTS WANTED.

FURNISHED ROOMS.

FURNISHED ROOMS.

APARTMENTS TO LET

APARTMENTS WANTED.

FURNISHED ROOMS.

FURNISHED ROOMS.

49 LOFTS AND FLOORS
For Rent
Advertised Today
See Page 39.

FEMALE HELP WANTED.
Continued From Preceding Page.

NURSERY GOVERNESS, experienced, for boy 4 years. Call before 2, Goodman, 400 West End Av. Schuyler 7100.

OFFICE assistant with knowledge of stenography and typewriting; hours 8:30-5:45; address in own handwriting, stating age, reference and salary expected. Box 310, 2501 World Tower Building.

OFFICE WORKER to keep inventory and stock records. Ash & Sattig, 105 Madison Av.

OPERATOR on Elliott-Fisher bookkeeping machine; young woman with some experience preferred. Apply Hager, Clark & Co., 568 Broadway.

OPERATORS on Burroughs bookkeeping machine. Apply First National Bank of Jamaica, 328 Fulton St., Jamaica, L. I.

PHOTO GELATINE PROCESS.
Woman expert in latest methods of hand coloring or color spraying photo gelatine process or sepia prints; very unusual opportunity; give age, experience and telephone. M 79 Times.

PHYSICIAN, assistant, thoroughly experienced in X-ray and secretarial work; references. Cathedral 4357.

SALESLADIES

with or without experience, selling household remedies direct to homes; $25 weekly salary to start, steady work, bonus and advancement; must have pleasant personality and talk well; positions open in New York City and traveling in near-by States. Apply in person or by mail to Mr. Tisch, American Druggist Syndicate, 227 Borden Av., Long Island City. Ten minutes from Grand Central subway station.

SALESLADIES wanted for waists, hosiery and underwear; steady and part time; must be thoroughly experienced. Wm. Bauman Co., 2,963 3d Av. (1534).

SALESLADIES.
Only experienced need apply; corsets, hosiery and infants' departments. I. Berger, Broadway at 146th St.

SALESWOMEN.

OPPENHEIM, COLLINS & CO.,
33 West 34th St.,

require immediately
a number of experienced

SALESWOMEN
in the
WOMEN'S
COAT, SUIT and GOWN
DEPARTMENTS.

Unusual opportunities are offered to desirable applicants. Apply at the Employment Bureau, Oppenheim, Collins Building, 35 West 34th St., 4th floor.

SALESWOMEN.

Part time arrangements can be made for 11 A. M. until 5 P. M. every day, or all day for several days each week.

COATS, SUITS,
DRESSES, BLOUSES,
HOSIERY.

Vacancies in these departments offer permanent positions to experienced and successful saleswomen who can qualify. Apply Supt's. office, 37th St. entrance.

STEWART & CO.,
5th Av. at 37th St.

SALESWOMEN to demonstrate and sell the Sechrist Pressure Cooker, newest labor and money saver for the home; no experience necessary; permanent position, selling to prospects following demonstrations; the Sechrist Pressure Cooker saves time, fuel and labor, according to Columbia University tests; see article in April Modern Priscilla, page 26; one of more than 30 such articles printed in leading women's magazines; no canvassing; full co-operation, commissions paid promptly. E. R. Metzger, 256 Broadway. Barclay 8355.

SALESWOMEN,

EXPERIENCED IN CUTLERY,
ABRAHAM & STRAUS, INC.,
FULTON ST., BROOKLYN.
APPLY AT EMPLOYMENT OFFICE.

SALESWOMEN,

EXPERIENCED IN SILK DEPARTMENT.
ROGERS,
FORDHAM ROAD AND PARK AV.,
142D ST. AND 3D AV.

SALESWOMEN for half time; women of experience, tact and refinement to make most satisfactory arrangements for half time duties with retail shop selling high character gowns and wraps; good salary. Call 9:30. Maxon's, 11 East 36th St. Take elevator.

SALESWOMEN — Good, capable young women, experienced in linen and domestic depertment, for progressive, up-to-date store; permanent position. Box 50, 620 St. James Bldg.

SECRETARY for office manager in corporation employing about 100 clerical workers; work will include some stenography, following up of details, and assistance in the supervision of office force and training of new employes; give age education, religion and full details concerning experience; salary to start, $35 per week. M 76 Times.

SECRETARY-STENOGRAPHER, exceptional opportunity as real assistant to busy publicity executive; speed, accuracy, essential; hard but fascinating work. Write fully, 421 Times.

SECRETARY to general manager picture corporation; man or woman; must have highest references; applications confidential. M 301 Times.

SOCIAL WORKER

A young woman who has had experience as a social worker to train and supervise staff of correspondents. Must have knowledge of social agencies throughout the country, particularly those conducting public health work. Age, 30 to 35 preferred. Please state age, education, experience and salary desired. M. 31 Times.

SKETCHER—Attractive young lady; must be an experienced sketcher. Apply 10 A. M., 700 5th Av., Room 207. See Mr. Cralstein.

STENOGRAPHER—A large importing house has opening in their executive office for rapid and efficient operator, several years' experience required; state in detail education, experience, religion and lowest starting salary. W 904 Times Downtown.

STENOGRAPHER.
Bright girl, over 18, with some experience as a stenographer; $18 to $20. Apply to
Miss Carlock,
226 Hudson St., 2d floor.
Take 7th Av. subway to Houston St.

STENOGRAPHER, busy office, experienced insurance stenographer, familiar life, accident, card system, cash and check books; neat appearance; salary to start $20 per week; state religion. K 857 Times Uptown.

STENOGRAPHER by large firm to take speedy dictation; good grammarian, understand punctuation; excellent opportunity for wide awake girl; salary to start $20; state nationality. C. H., 768 Times.

STENOGRAPHER, beginner, bright, neat appearing, to be useful around small office; salary to start, $15; rapid advancement; apply in own handwriting; give telephone number. P. O. Box 134, Station G.

STENOGRAPHER, experienced; must be intelligent, alert and of pleasing appearance; permanent position with Christian firm; salary to start, $18. Call in person, 9 to 12 or 2:30 to 5, A. Joachim, 626 Greenwich St.

STENOGRAPHER wanted by a large concern, about 21, who is willing to do some clerical work; answer in own handwriting, stating experience and salary to start. M 705 Times Downtown.

STENOGRAPHER for accounting department of automobile concern; knowledge of bookkeeping preferred, but not essential; state qualifications, references and salary expected. M 95 Times.

STENOGRAPHER—Must be quick and accurate, with not less than five years' experience; good salary and steady position; state age, particulars and salary wanted. Address F 342 Times.

STENOGRAPHER, accurate, rapid, possessing knowledge of bookkeeping; splendid opportunity; give full experience, salary expected. A 1294 Times Bronx.

STENOGRAPHER—Good position with advancement assured capable, intelligent young lady; state age, experience and salary. W 845 Times Downtown.

STENOGRAPHER wanted, bright girl, good opportunity with importing house. Call after 2:30 A. M., Room 449, 225 5th Av.

SUPERVISOR—Dining room supervisor for nurses' dining room; sleep in. Woman's Hospital, 141 West 109th St., near Amsterdam Av.

TELEPHONE OPERATOR for busy mercantile office; must be able to handle board quickly and intelligently; also do filing and other office work; state full qualifications, previous position and salary desired. W 874 Times Downtown.

TELEPHONE OPERATOR, experienced at plug switchboard, wanted by large manufacturing concern; good opportunity for advancement. Joseph Kaplan & Bro., 106 5th Av.

TELEPHONE operator, experienced. Monitor switchboard; also assist in general office work; bright and willing young lady desired. G 94 Times.

TELEPHONE operator wanted, experienced, to handle board in busy office. Appy 340 Madison Av.

TYPIST.

Opportunity for typist, beginner or with some experience; must be rapid, accurate and willing worker; good working conditions. Write, stating age, education, experience, religion and salary desired.
C. E., 786 Times Downtown.

TYPIST and office assistant, manufacturing concern located in the Bronx; must be experienced; permanent position with excellent future; state fully age, experience, religion; salary to begin, $25. M 687 Times Downtown.

TYPIST-STENOGRAPHER—Young lady, 18 to 25 years of age, to do miscellaneous typing and take some dictation in office of large corporation; experience necessary; give phone number. K 867 Times Downtown.

TYPIST for billing department, wholesale house, near Columbus Circle; hours 9 to 5:30, Saturday 1 P. M.; must be rapid, accurate and experienced; state religion, experience, salary desired. F 347 Times.

TYPIST wanted for billing department wholesale hardware establishment; one with experience preferred; state salary required. W 886 Times Downtown.

TYPIST, file clerk; good penmanship. Bliss, 106 7th Av., near 17th St.

WOMEN, 25 to 35 years of age, for general work in employes' lunch room; good salary; ideal working conditions. Apply 24 Walker St., N. Y. C., Room 928, New York Telephone Company.

WOMAN

for large mercantile establishment, experienced, take charge filing department; must have ability in handling quick file, also help at state age, experience and salary desired. N. H., 242 Times.

WOMEN, married or single, make money in spare time selling hosiery and underwear direct to the consumer; large commissions. Kratone Hosiery Mills, Suite 320, 500 5th Av., corner 42d St.

WOMEN, clever, active, to secure membership for shopping club; commission paid daily, usually earned $50 to $100 per week. Call Room 909, 280 Madison Av.

WOMAN TO ASSIST TECHNICIAN, X-RAY DEPT. POST GRADUATE, 20TH ST. AND 2D AV.

YOUNG LADY, NEAT, WITH PLEASANT PERSONALITY AS CANDY SALES LADY; GOOD SALARY TO START. APPLY BETWEEN 8 AND 9 A. M., HUYLER'S, 2,140 BROADWAY.

YOUNG LADIES to call on drug, jewelry and notion stores, placing orders for ready cut gowns, suits and skirts; salary and commission basis; wonderful opportunity for ladies with selling ability. Lapin Co., 251 West 42d.

YOUNG LADIES, part time work, selling hosiery to fellow employes; friends, &c.; excellent commission. W 838 Times Downtown.

YOUNG LADY—Opportunity to make big money selling typewriter supplies to offices; salary and commission. Call Room 1006, 120 Liberty St.

YOUNG LADY to mind children evenings in return for room and board. Call Fordham 1606, ask for Mrs. Franklin, between 6 and 8 P. M.

YOUNG lady, assistant bookkeeper; insurance and real estate office. Address, stating age, experience and salary expected, M 706 Times Downtown.

YOUNG LADY, executive, show apartments, realty firm; commission. Endicott, 6260, until noon.

YOUNG WOMAN STENOGRAPHER

wanted in advertising department of a large manufacturing concern, either experienced stenographer or beginner with high school education.
Give age, education, experience, and salary desired. Box X 2307 Times Annex.

YOUNG WOMEN, WITH KNOWLEDGE OF FOODS, MUST BE ABLE TO GET ALONG WITH HELP, TO EVENTUALLY FILL POSITION OF RESPONSIBILITY IN LUNCH DEPARTMENT. APPLY BY LETTER ONLY, SCHRAFFT'S, 69 WEST 23D ST.

Employment Agencies.

WEAVER EMPLOYMENT SERVICE,
17 EAST 45TH ST.
We have many positions for secretaries, stenographers, typists, bookkeepers, clerks. Both uptown and downtown firms.
No registration fee.

HIRST OCCUPATIONAL EXCHANGE,
60 BROADWAY.
Brokerage blotter clerk, $30; many steno. openings, $35, $30, $25; typists, $25-$20; clerk, good at figures, $100 month. Register free.

PERSONNEL EXCHANGE, INC.
No Registration Fee. 123 Liberty St.
Bookkeeper; Life insurance experience, $30.
Sec'y-Stenographer; Uptown automobile, $30.
Sec'y-Stenographer; Downtown, bonds, $30.
Stenographers: $18-$25; typists: $16-$20

MISS C. L. McGUINESS
CARE NEW YORK BAR ASSOCIATION,
42 WEST 44TH ST.
Positions available for competent stenographers in high-class law offices.

REID COMMERCIAL, 200 BROADWAY
SOLVES YOUR EMPLOYMENT PROBLEMS
Stenographers, typists, clerks (experienced and beginners), switchboard, comptometer, dictaphone, Elliott-Fisher, Remington Wahl, uptown, downtown; highest class firms.

MABEL F. CUMLEY, 25 West 42d St.
Numerous positions open for Stenographers, Typists, File Clerks, Saleswomen, Clerks, Dictaphone, Elliott-Fisher and Burroughs Operators. Free registration.

JOHNSON VOCATIONAL BUREAU,
32 PINE ST.
Stenographers, legal experience, $30 to $35; Switchboard Operators, Wall St. experience, $25 to $30; also many other positions.

BROADWAY EMPLOYMENT SERVICE,
9 Church St.—1 flight up.
Reception, Tel. Clerk, age 35.....$18
Stenographers, legal experience.....$30-$35
Stenos., Typists, Clerks, many good positions

THE HUB
EMPLOYMENT AGENCY,
132 Nassau St. Room 511

SPECIALISTS
IN CREATING OPENINGS.

EMPLOYMENT MANAGER'S SERVICE,
1482 West 42d, Suite 531. Longacre 3844.
Want a REAL job? We'll get it for you.
Free registration. New management.

CONTINENTAL EXCHANGE, 29 B'WAY.
Legal Stenographers, $35; others, $25-$30.
Typists, $20. Reception Clerk, $12. Bookkeeper-Typist, $35.

BRISTOL BUREAU, 500 5th Av., requires 10 stenographers; from $18 to $35 weekly.

FEMALE HELP WANTED.
Employment Agencies.

"NATIONAL"
EMPLOYMENT EXCHANGE
30 Church Street,
Hudson Terminal Building,
New York City.
Established 1905.

ANNOUNCEMENT!!!
The facilities of this organization—the largest and best equipped agency in the world—are now available to young women WITHOUT ADVANCE FEES OF ANY KIND.

ALSO
for the convenience of those who cannot register during regular office hours
OUR OFFICES
are open between 5 and 6 o'clock every Monday to Friday. Ask for our Mrs. Barrows.

SECRETARY-OFFICE MANAGER—Responsible position is offered a young woman of executive ability and initiative as secretary and office manager in uptown office; ability to take complete charge in absence of employer; $25 to start.
SECRETARY-STENOGRAPHER—Downtown brokerage house has opening for stenographer with brokerage experience; a good opportunity for bright, intelligent girl; $20-$25.
ACCOUNTANT—An accountant with 8 years' experience, able to handle vouchers, accounts receivable and payable, all phases of bookkeeping, is offered attractive position with reputable uptown firm; $35-$50.
SECRETARY-STENOGRAPHER — Splendid opening for capable young woman as secretary to general manager of prominent manufacturing company; attractive office and congenial surroundings; $33.
STENOGRAPHER-CLERK — Downtown cotton concern; small office; slight knowledge of bookkeeping in connection with certain records; full charge; congenial surroundings, pleasant office; salary $25 up.
STENOGRAPHER-ASSISTANT—Utown, exceedingly high class company; little technical experience an asset; Naiadeless machine; regular hours; salary $25 to start.
COMPTOMETER OPERATOR & TYPIST—Typing most important for uptown electrical concern; very good working conditions; $25-$30.
BOOKKEEPER & TYPIST — Stenography if possible, for Jersey City sales office; 2-3 years' experience; $20-$25.
ASSISTANT BOOKKEEPER & TYPIST—Knowledge of stenography; 5th Av. perfumery house; $22.
BOOKKEEPER & TYPIST—Midtown feather house; small set of double entry books; nice type girl for nice office; $18-$20.
BOOKKEEPER—Full charge of double entry books; prefer one experienced in provisions; large volume of work; lot of detail; $25.
BOOKKEEPER & STENOGRAPHER—Downtown office supplies; young educated type, to work in personnel department; must answer Monitor board, and be adaptable and pleasing in manner; very nice office and personnel; $22-$25.
HOLLERITH KEY PUNCHING MACHINE OPERATORS—17 openings at the present time; $18-$25.
BURROUGHS BOOKKEEPING MACHINE OPERATORS — Banking and commercial positions, uptown and downtown; $18-$25.
ELLIOTT-FISHER OPERATORS — Billers and bookkeepers; 25 openings; $20-$25.
STENOGRAPHER, Uptown; unusually attractive opening for young woman interested in editorial work; must be a high school graduate and A1 personality; $25.
STENOGRAPHER—Downtown; small office will consider high school graduate with six months' experience; opportunity for bright alert girl to gain valuable experience; $22.
CLERK—Silk mfg. firm; midtown; assume some of the responsibility of the asst. mgr.; attend general detail work; some business exp. required; good future; $20-$24.
CLERK—Downtown mfg. firm; good penman; good at figures; take care of records; accurate, careful worker; $18-$18.
CLERK-G. L.—Typing, filing, general office work; positions with tns. firm; downtown; some H. S.; over 16 years of age; light work; pleasant working conditions; $15.

Call 9-1. Seventh floor.

The "NATIONAL" is the LARGEST.
30 Church Street.

BRODY AGENCY,
239 Broadway—1 Park Place.
STENOGRAPHER-Secretary, downtown; $30. Stenographer, commission house; $25.
Stenographer, 5, uptown; $20-$22.
Stenographer, Spanish-English; $30.
Stenographers, educated beginners; $17.
Stenographers, many; $25-$28.
Stenographers, many, legal; $25-$30.
Bookkeeper, cotton or woolens; $30.
Bookkeeper-Stenographer, small office; $25.
Bookkeepers and assistants, $20-$25.
Typist, uptown, $18. Others, $20-$25.
Clerks, file, reception, librarian; $12-$25.
Positions every day for reliable applicants.
Free registration.

EXECUTIVE SERVICE,
8 EAST 41ST STREET.
WOMEN'S DEPARTMENT.
ALICE DANA POMEROY.
BOOKKEEPER-STENOGRAPHER; must be able to take charge full set of books. $40.
BOOKKEEPER; small pleasant office; good chance for advancement; $25.
STENOGRAPHER; High School training; pleasant Uptown office. $25-$27.
BURROUGHS STATEMENT MACHINE OPERATOR; Jamaica office, $23.
TYPISTS; several very attractive positions. $18-$22.

Looking for Positions? "See Hawley."
He has placed thousands, young women and men; offerings now for clerical, typists, stenographers, bookkeepers, telephone, billing and dictaphone operators.
Salaries $15, $18, $20, $22, $25, $28, $30 $35.
INTERVIEWS DAILY TO 7 P. M.
THE WILLIS HAWLEY EXCHANGE,
Chamber of Commerce Building,
32 Court St., Brooklyn.

BANKING & COMMERCIAL EMPLOYMENT EXCHANGE.....120 LIBERTY ST.
Following is a partial list of good positions now open. Call early.
STENOGRAPHERS, banking, law.....$22-$25
STENOGRAPHERS, commercial.....$17-30
TYPISTS, $15-$20.....$18-25
CLERKS, some exp.....$18-22
CLERKS, H. S., no exp.....$14-$18
NO REGISTRATION FEE.

MISS RADCLIFFE,
30 East 42d St. 204 Madison Av.
ATTRACTIVE OPENINGS.
CONFIDENTIAL SERVICE.
Secretaries, Stenographers, Typists, Bookkeepers, Clerks, Dictaphones.

UNIVERSITY EMPLOYMENT BUREAU,
70 WALL STREET.
BOOKKEEPER, D. E., uptown firm.....$35
SECRETARIES, editorial, architectural, $50
SECRETARIES, uptown bond firm.....$30
STENOGS., beginners, exports.....$15-$20
TYPISTS, $15-$25. Dict. Opr.....$25
FILE CLERKS, $20; Jr. Clerks.....$12-$20
FREE REGISTRATION.

BASSE AGENCY,
110 NASSAU ST., ROOM 212.
FREE REGISTRATION.
Stenographers, $18-$27; Dictaphone, $20-$25; Typists, $15-$20; File Clerk, $18; Comptometer Opers., $18-$25; Elliott-Fisher Bookkeeper, $18-$25; Burroughs statement Mach. Opers., $19; Bookkeepers, $20; Clerks, $10-$15.

WEAVER EMPLOYMENT SERVICE,
17 East 45th St.
Secy.-steno., uptown corporation, $30-$35; secy., little; stenography only, $25; many other stenographic openings, $25; file clerk, knowledge of stenography, $20; clerk-typist, $18; assistant bookkeeper, $22; typist, $20.
NO REGISTRATION FEE.

JUPP AGENCY, 82 NASSAU.
Est. 1890. Free Registration.
Stenographers; eight law positions paying $25-$30, uptown, downtown; hundreds commercial positions, best city firms; bookkeepers, Protestant seminary, $30; commercial, $30; woolens, $20; several $18; hand biller, $18; filer, $18.

BROWN EXCHANGE, 7 WEST 42D ST.
OPPOSITE LIBRARY. MRS. FYE.
UP AND DOWNTOWN POSITIONS.
Stenos., many, large-small offices...$30-$25
Typists, all lines.....$22-$18
Clerks, file, figuring, general, office $25-$16
Switchboard, central office, exp.....$22
Comptometer, assistant head dept.....$25

FIFTH AVENUE EMPLOYMENT BUREAU,
500 Fifth Avenue.
SECRETARY, stocks, $35; Secretary, theatrical, $30; stenographers, financial, oil, real estate, $30-$28-$25; Bookkeeper $35; Ledger Clerks, $20; Mail Clerks, $20; Typists, all lines, $20-$22.

OWENS AGENCY, 146 FULTON ST.
STENOGRAPHERS, SECRETARIES, $25-$30
STENOGRAPHERS, NUMEROUS.....$22-$25
STENOGRAPHERS, BEGINNERS.....$12-$15
BOOKKEEPER - STENOGRAPHER.....$30
BOOKKEEPERS, NUMEROUS.....$22-$25
TYPISTS, NUMEROUS.....$13-$18

THE PLACEMENT COMPANY.
No Registration Fee. 2 West 42d St.
STENOG., French-Eng., export exp...$30-$35
STENOS., legal, several.....$25
STENOS., excellent openings.....$25
STENOS., begin. and little exp.....$18-$22
DICTAPHONE operators.....$18-$22

PERSONAL PLACEMENT BUREAU,
17 West 42d St. Longacre 8080.
Finding the right position often entails weeks and not infrequently months. This is needless waste. Our individual attention to applicants insures prompt action. Cut this out as a reminder to see us.

EARLY VOCATIONAL SERVICE,
47 West 42d. Room 450.
STENOGRAPHERS, $23-$25.
STENOGRAPHERS (central location), $30.
STENOGRAPHERS (uptown), $23.
STENOGRAPHER (Brooklyn), $22.
COMPTOMETER OPER., $22-$25.

DAVIDSON AGENCY, 74 BROADWAY.
Stenos., law, commercial, uptown, downtown; typists, operator for Addressograph and Hoover automatic, dictaphone operator; good salaries; bookkeeper, uptown; office girl.

FEMALE HELP WANTED.
Employment Agencies.

AMERICAN
Employment
Exchange, Inc.

Uptown Office,
40 EAST 42D ST.

Downtown Office,
115 BROADWAY.

STENOGRAPHERS — FRENCH-ENGLISH — $25—English Steno., with ability to translate letters into French—excellent openings $30-$35.
BOOKKEEPER—Ins. exp. necessary—very good opening, chance for advancement—$30 up.
STENOGRAPHER—With Engineering exp. 3 or 4 yrs. exp. in an Engineering Concern necessary; Excellent connection—$30.
BILLING SUPERVISOR—Exp. Biller—capable of taking charge of dept.—very good opportunity—$30-$35.
STENOGRAPHERS—Numerous splendid opportunities with highest class Houses—these are REAL positions—$25.
BOOKKEEPER, STENOGRAPHERS—(6)—Full charge of books—Excellent houses—$25.
TYPIST—Expd. in Auto Ins. essential—Splendid opp.—$25.
DICTAPHONE OPERATORS—(4)—Some knowledge of Steno. desirable—High type, congenial offices—$25.
TELEPHONE OPERATOR—Able to handle a large and busy downtown board—$20.
STENOGRAPHERS—Many excellent openings which offer unusual advancement to girls with from 1 to 3 yrs. exp.—$20-$23.
FILE CLERKS—Thoroughly exp. File Clerks—familiar with all kinds of Filing—Ideal working conditions—$20.
DICTAPHONE OPERATORS—We always have on hand many splendid positions for Dict. Operators with little exp.—$20-$25.
TYPISTS—Numerous unusually fine vacancies in all parts of the City for exp. Typists—$16-$18.
STENOGRAPHERS—1 & 2 yrs. exp. required—openings with highest class Concerns; splendid opps. for advancement—$17-$19.
TYPIST—Accurate—to learn Dictaphone—fine future—$16.
BURROUGHS BOOKKEEPING MACHINE OPRS.—Exp. Excellent opps. in congenial offices—$900-$1,000 per annum.
TYPISTS—Unusually good openings for beginners and where some little exp. is required—Rapid advancement assured—$12-$15.
STENOGRAPHERS—Exceptional positions for Stenographers with little or no exp. These positions are with the best firms of New York, where working conditions are ideal and advancement positive—$12-$15.
FILE CLERKS—Numerous interesting positions for beginners and those with little expr.—$12-$15.
CLERKS—Several excellent openings in Commercial Firms for Clerks with or without exper.—House which appreciates good work with rapid advancement—$12-$15.

REGISTRATION FREE.

"The AMERICAN is the BIGGEST and the BEST."

AMERICAN VOCATIONAL EXCHANGE,
3 East 42d St. 170 Broadway.
REFINED Americans, 18-35 years, college or high school training, for permanent high-grade openings.

EXECUTIVES.
2 EDUCATIONAL DIRECTORS, Department Store experience (1 in Metropolitan District, other in Middle West); $40-$50.
FILE CLERK and LIBRARIAN—One who has specialized in Chemistry; $30-$40.
STENOGRAPHERS.
1 SECRETARIAL (Publicity), $35-$40.
5 LEGAL, $30-$35.
2 STEEL, $30.
1 SOCIAL SERVICE (Ellis Island), $25.
1 PUBLISHING (College girl, beginner), $23.
Numerous openings, $22-$25 upward.
Many calls for TYPISTS, DICTAPHONE, COMPTOMETER, ELLIOTT-FISHER, and HOLLERITH PUNCH OPERATORS; $15-$25.
JUNIOR CLERKS, $12-$15.

ELSIE DIEHL AGENCY, INC.,
1 BEEKMAN ST., COR. PARK ROW.
We have numerous positions open for high-class applicants.
Our facilities are at your service without charge until a position is secured for you. Come in and register your qualifications.
BOOKKEEPERS.
CASHIERS.
BILLING CLERKS.
STENOGRAPHERS, $20-$22.
KEY PUNCH OPERATORS.
DEMONSTRATORS.
ELLIS OPERATORS.
FILE CLERKS.
MULTIGRAPH OPERATORS.
TYPISTS.
TELEPHONE OPERATORS.
Typist and stenographers, high class; $25.

THE PERSONNEL COMPANY,
9 Church St., bet. Cortlandt-Liberty.
MRS. MARGARET S. HUNTER.
We have been engaged by a large commercial organization, which is moving its offices from Boston-Rochester to New York to furnish its complete New York personnel of stenographers, typists, clerks, switchboard, &c. An opportunity to "get in on the ground floor."

OTHER OPPORTUNITIES:
SECY.-STENOS., 26-30 yrs., $20-$30.
TYPISTS, 2 yrs. H. S., excellent opportunities, $18-$22; beginners, $15.
CLERK, some college, figures, $22-$25.
FILE CLERKS, junior and senior, $15-$25.
SWITCHBOARD-TYPIST, $17.
DEMONSTRATOR, 20-35, toilet specialty, high-grade concern, $20, commission.
COMPTOMETER OPERATOR, $20-$23.

Instruction.

TEA ROOM TRAINING ORGANIZATION,
33 West 42d St., New York. Longacre 4448.
NEXT RESIDENT CLASS APRIL 9TH.
Unlimited opportunities in tea room, motor inn, cafeteria and luncheonette fields; intensive training course in organization and management under personal direction of Helen M. Woods, formerly employment manager New York's six largest hotels; booklet.

TEAROOM TRAINING ORGANIZATION
33 West 42nd St., New York. Longacre 4448
Wonderful opportunities in the Food Selling Fields. Training in Organization and Management under personal direction. Helen M. Woods, formerly employment manager New York's six largest hotels. Booklet.

DESIGNING, dressmaking, pattern-cutting, draping and millinery thoroughly taught; individual instruction; day and evening. Established 1876. McDowell School, 58 West 40th St. Phone 7233 Longacre. Call or write.

BE A PRIVATE SECRETARY—Special course for one month or one months' duration; illustrative lessons and catalogue on request. Moon's Secretarial School, 50 East 42d St., N. Y. Vanderbilt 3896.

BEAUTY CULTURE.
All branches taught; positions guaranteed or we start you in business; easy terms; day, evening; call or write for booklet. Wilfred System, 755 7th Av. Circle 10220.

EARN $50 weekly through Professor Rohrer's famous Hairdressing, Manicure, Beauty Schools; $5 up. 419 West 42d St., or Brooklyn, 15 4th Av. Newark branch, 847 Broad St.

Shorthand and Typewriting in ONE MONTH. MILLER INSTITUTE OF SHORTHAND, 1,416 Broadway, near 39th St. Penn. 5314. Prof. Miller taught 5 yrs. at Columbia Univ.

MALE HELP WANTED.

ACCOUNTANT—C. P. A. has prominent opening for experienced semi-senior or senior. M 74 Times.

ACCOUNTANT—Junior comptometer operator preferred. M 85 Times.

ADVERTISING PRINTING.

We want a man with practical knowledge of buying, engraving and printing, secured through actual experience, to fill responsible position in the production division of a large advertising department.
A real opportunity for individuality and initiative for a man who is eager to develop his ability as a producer, with plenty of room for growth.
State in detail past experience, age and salary expected. V 967 Times Downtown.

ADVERTISING AGENCY.

Splendid opportunity is offered to aggressive, clean-cut young man as assistant to production manager; he must have had experience in mechanical production work, billing and general agency routine; above all he must be a wide-awake, willing worker, ready and able to take over responsibility and make a job for himself; no interviews will be granted; sell yourself in your first letter. Lord & Thomas, 306 Madison Av.

ADVERTISING MEN to sell high grade illustrative publicity service; follow appointments New York or elsewhere; must be good; smallest contract, $240 commission. Details, W 884 Times Downtown.

ARCHITECTURAL draftsmen, technical, thoroughly familiar with office building, hotel and apartment house work; scale and full size details; 5-10 years' experience. Write or apply Clinton & Ruffo, 100 Maiden Lane.

ARCHITECTURAL DRAFTSMAN, thoroughly experienced in apartment house work. Hyman-Rosenzahn, 486 Market St., Newark, N. J.

ARTIST—Newspaper advertising syndicate offers splendid opportunity to fine-class figure man having strong contrast style; state experience, salary. M 206 Times.

MALE HELP WANTED.

ARTISTS experienced in every class of commercial work; imagination, original ideas, good lettering and layout, and the ability to execute neat, snappy, bold and vigorous drawings absolutely essential. Call after 10 A. M. 225 5th Av., Room 500.

AISLE MANAGERS.

MEN EXPERIENCED IN DEPARTMENT STORE SYSTEMS WITH EXECUTIVE ABILITY. MUST BE TALL, OF GOOD APPEARANCE AND BETWEEN 30 AND 40 YEARS OF AGE. EXCEPTIONAL OPPORTUNITIES FOR ADVANCEMENT TO THOSE WHO QUALIFY.

APPLY IN PERSON BETWEEN 9 AND 5:30 OR WRITE EMPLOYMENT OFFICE, 6TH FLOOR.

GIMBEL BROTHERS,
33D ST. & BROADWAY.

ASSISTANT EMPLOYMENT MANAGER.

A LARGE NEW YORK DEPARTMENT STORE REQUIRES THE SERVICES OF AN ASSISTANT EMPLOYMENT MANAGER; ABOUT 30 YEARS OF AGE; ONLY ONE WITH EXPERIENCE IN THE EMPLOYING OF DEPARTMENT STORE HELP NEED APPLY. THIS POSITION OFFERS AN EXCEPTIONAL OPPORTUNITY TO RIGHT APPLICANT. WRITE, STATING AGE, EXPERIENCE AND SALARY EXPECTED. BOX 270, SUITE 602, 15 EAST 40TH.

ASSISTANT.

YOUNG MAN TO ASSIST MANAGER OF WRAPPING DEPARTMENT, ONLY THOSE WITH DEPARTMENT STORE EXPERIENCE NEED APPLY.
APPLY IN PERSON BETWEEN 9 AND 5:30 OR WRITE EMPLOYMENT OFFICE, 6TH FLOOR.

GIMBEL BROTHERS,
33D ST. & BROADWAY.

ASSISTANT INVOICE CLERK who can speak Spanish; 16 to 18 years of age; good prospects for advancement in import and export house; state salary desired. V 974 Times Downtown.

AUTOMOBILE electrician foreman who thoroughly understands lighting, starting and ignition systems on all makes; only competent man reply. M 60 N. Y. Times Brooklyn Branch.

BAND for Summer camp; banjo, piano, saxophone, violin; 3 hours only, 6 nights; college men; state salary. M 103 Times.

BARITONE soloist. Apply South Congregational Church, Court-President Sts., Brooklyn, Wednesday evening, April 11, at 9 P. M.

BILL CLERK, Remington typewriter; references required. Call 9 A. M., Meyer & Lange, 424 Greenwich St.

BOOKKEEPING MACHINE OPERATOR.

WE HAVE AN OPENING FOR A COMPETENT ELLIOTT-FISHER MACHINE OPERATOR; ONLY APPLICANTS WILL BE CONSIDERED WHO HAVE HAD EXPERIENCE IN HANDLING A VOLUME OF WORK WITH ACCURACY, SPEED AND NEATNESS. APPLY IN BY-LETTER, BOX 63, 620 ST. JAMES BUILDING.

BOOKKEEPER.

Bookkeeper with bank experience on individual ledgers is desired by financial institution with high-grade personnel; excellent opportunity for promotion and advancement; initial salary $1,500 to $1,600 per annum, depending on experience. Write, with business and state education, positions held, age and references in letter. Write Box M. L., 1111 St. Paul Bldg., N. Y.

BOOKKEEPER — Experienced young man; must be accurate; desirable permanent position; excellent opportunity; state full particulars by letter only. Janssen Piano Co., Inc., East 132d St. and Brown Pl., Bronx.

BOOKKEEPER, young man wanted as assistant double entry bookkeeper, by wholesale house; chance for advancement; state age, religion and salary expected. M 94 Times.

BOOKKEEPER, 25, for customers' ledgers. In credit department of corporation; excellent opportunity for clean cut young man; state salary desired. H 192 Times.

BOOKKEEPER ASSISTANT, experienced, for large cloak and suit house; those attending school not desired; good handwriting essential. M 89 Times.

BOOKKEEPER—Young man in manufacturer's office on customers' ledger; state age, religion and salary expected. J. P., 447 West 39th.

BOOKKEEPER, experienced handling stock subscribers' accounts; state age, particulars and salary expected. M 66 Times.

BOOKKEEPER, experienced double entry; typist; some selling ability required. Apply by letter, Tag Envelope Co., 510 Broome St.

BOOKKEEPER—Can experience on double entry and accounts; state age, particulars and salary expected. M 66 Times.

BOYS WANTED.

A large financial institution has openings for a few boys, 17 years of age or over; high school training preferred; all advanced positions in the company are filled by promotion and there is opportunity for a good future for any boy who is selected for one of these positions who will show himself to be earnest and industrious. Apply in person between 9 and 4:30 o'clock, Room 1, Metropolitan Building, 1 Madison Av., New York City.

BOYS BOYS
BEGINNERS.
We require a number of bright, quick, clean-cut juniors about 15-17 years old for office work. Our organization offers an exceptional opportunity for all-around commercial training and quick advancement.

APPLY 462 BROADWAY,
GROUND FLOOR.

BOY.
An old established Wall St. firm desires the services of a clean-cut boy, 15 to 16 years old; must come well recommended; write giving age, experience and references. V. J. C., Post Office Box 64, Trinity Station, New York City.

BOYS.
For boys wishing to make banking a career there is a good opportunity in a downtown financial institution which promotes from within; boys must start at the bottom, learn fundamentals, and must be between the ages of 16 and 19, salary depending on experience, if any; applicant should state education, references and positions held, if any. Write Box R. Y., 1111 St. Paul Bldg., New York.

BOY wanted in advertising agency to run errands and be generally useful; good opportunity for bright, manly chap to advance. Call Kiernan, 135 Broadway.

BOYS—A well-known importing house has opening for limited number of clean cut young men between the ages of 16 and 18; experience not necessary, but ambition and willingness to learn essential; state education, religion and lowest salary to start. W 905 Times Downtown.

BOYS WANTED.
Wholesale dry goods house can use a strong boy of 18 to assist in shipping; also several boys of 16-17 of good appearance in stock; good opportunity.
ADDRESS SHIPPER,
BOX 195, MADISON SQUARE.

BOY, 16 to 17, as messenger in growing export shipping concern; a splendid opportunity to learn the business from actual contact; apply by letter, giving necessary details as to age, experience if any, religion, &c.; salary $10 to start. W 902 Times Downtown.

BOY, preferably of Italian parentage, for general office and messenger work; excellent opportunity as all vacancies are filled from the ranks by promotion. Address Telegraph, experience desirable. V 968 Times Downtown.

BOY wanted, familiar with multigraph, by large financial institution; give full particulars as to own handwriting, stating age, religion, education, qualifications and salary desired. Address "L. D.," P. O. Box 322, City Hall Station, New York City.

BOY for bond department of old-established banking house; excellent opportunity for advancement for intelligent energetic boy; applicants, state age and education. V 970 Times Downtown.

BOY, bright, willing to work in office of a manufacturing concern; good opportunity for an ambitious boy; address, stating age and experience, and salary desired. Active. B 385 Times.

BOY, over 16 years of age, to begin in bank; intelligence and industry rewarded by advancement. Write, stating education and salary desired, Box 15, 2119 3d Av.

BOYS, 16 YEARS, OFFICE LARGE MERCANTILE CONCERN; GOOD OPPORTUNITY ADVANCEMENT. CAMPBELL-METZGER-JACOBSON, 8 EAST 23D.

BOY, energetic, bright, ambitious, excellent opportunity to learn foreign shipping and export business; salary to commence $8 per week; apply immediately, Room 204, 11 Moore St.

MALE HELP WANTED.

BOYS, 14-18, PROMINENT WHOLESALE RETAIL FIRM; EXCELLENT OPPORTUNITY

Closing Hours for Advertisements

Sunday Edition.

TOMORROW, THURSDAY, NOON—Resorts, Steamships, Hotels, Resorts, Restaurants.

TOMORROW, THURSDAY, MIDNIGHT—Display, Apartments and Real Estate, with display photographs; mats, plates or drawings.

FRIDAY, 2 P. M.—Undisplay classifications of Real Estate.

FRIDAY, 6 P. M.—Advertisements for Editorial Section.

SATURDAY, 1 P. M.—Undisplay classified advertisements (Business Opportunities 11 A. M. Saturday).

Daily Edition.

All received after 4 P. M on date previous to publication, classified and display, will go under next day's classification. Classified and display copy for daily edition are subject to revision. Final closing time 6 P. M.

Classified Advertising Rates.

Count six words to an Agate Line. (Minimum space two lines.) Agate Line

	Per Line
Situations Wanted	40c
Furnished Rooms, Rooms Wanted	45c
Boarders and Board Wanted	45c
Help Wanted	50c
Real Estate, &c.	45c
Lost and Found	45c
Apartments to Let and Wanted	45c
Country Board	45c
Mortgage Loans	45c
For Sale	45c
Automobile Exchange	45c
Agents Wanted	45c
Employment Agencies	45c

Per Word

Business Opportunities (Caps 20c). 15c
Buyers Wants—Offerings to Buyers 12c
Every Evening (Sunday) Paper. 10c
Lost and Found, Deaths, Marriages and Births accepted up to midnight.
Errors avoided by delivering advertisements in advance of closing time.

MALE HELP WANTED.
Salesmen.

AUTOMOBILE SALESMEN — Experienced men, Brooklyn territory; salary, commission; good opportunity. 44 N. Y. Times Brooklyn Branch.

AUTOMOBILE SALESMEN, commission and drawing accounts. Donahoe Motors, 1,630 Bedford Av.

DESK SALESMEN, men who can earn $50 a week or more; salary and commission; sales experience. Address Box S. E., 290 Times Downtown.

DRAPERY SALESMAN, thoroughly experienced; good knowledge of color schemes, wall paper, furnishings, &c.; in or near New York City; salary or commission. E 183 Times.

FURNITURE SALESMEN with retail experience preferred; good earnings. Sales Manager, Goldenberg Brothers, 4,018 3d Av., Brooklyn.

HOSIERY SALESMEN—A new mill making well-established silk hosiery of the better grade; can use men in Manhattan and Brooklyn; only those with following considered; can also be had as a side line in other territories; commission. M 89 Times.

REAL ESTATE SALESMEN.
Good commission paid. Lamer Real Estate Exchange, 1,482 Broadway, Suite 305.

SECURITY SALESMEN.
Five men of intelligence and good personality to call upon prospects who have written us, over New York territory, and personally sold before you call; not stock selling or canvassing; man qualifying assured future; quickly saying, fast sales; liberal compensation. Apply Sales Manager, Suite 1201, Flak Building.

SECURITY SALESMEN, who can furnish good references are desired to sell capital stock for financing broad national advertising campaign; stock is selling fast to increase sales to present plant's capacity of 40,000 tubes daily; commission basis. WRIGLEY PHARMACEUTICAL CO., Room 705, 86 Church St.

STEEL WAREHOUSE SALESMEN to be in charge of office and selling in steel warehouse; specialize in hot and cold rolled strip. Write fully, stating age, experience, references and salary expected. The Standard Iron and Steel Co., New Haven, Conn.

TYPEWRITER SALESMEN,
Wide-awake business getters on typewriters and supplies; will receive good salary and commission; apply now. P. 701 Times Downtown.

SALES MANAGER.
We have an opening for an experienced man with a knowledge of printing and advertising. Experience must embrace a full knowledge of sales promotion, creation of sales ideas; ability to create and control a sales organization and particularly a broad experience as a sales executive. This is a wonderful opportunity for the right man. In answering give complete information as to your age, experience and general experience. Answers will be treated in confidence. T 436 Times.

SALESMANAGER—Successful executive, capable of hiring and training "direct to the consumer" salesmen; experience in electrical household appliances desired, but not necessary; applicant must be a live wire, pleasing personality and a go-getter; permanent position; salary basis. Phone for appointment, Yonkers 7207.

SALES MANAGER, capable of handling State and county rights agents; must be financially responsible and one who has earned over $10,000 per year; immediate and profitable business in handling the greatest auto specialty shown at the recent shows; commission only with expenses to the right party. Write or call, R. J. Connolly, Cumberland Hotel, Broadway and 54th.

SALES MANAGER to take charge of merchandise and security sales campaign; salary and commission. V 963 Times Downtown.

SALESMEN, have you ever sold books, especially encyclopedia? Investigate our proposition; will prove by actual demonstration easy seller; big commissions; salesmen now making $50-$150 weekly; proposition open to unlimited territory. Mr. Martin, Room 1017, 225 5th Av.

SALESMEN, experienced, for newspaper subscription work in nearby town; commission basis; references and clean record necessary; unlimited earning; $50 to $60 week; start work at once. Mr. Thornton, 10 East 47th, 2d floor. Call between 10:30-12.

SALESMAN, automobile, for used car department; must be bright, live wire; automobile experience not necessary; drawing account against commission; give past experience briefly as possible. H. F. S., 183 Times.

SALESMAN
to sell electrical appliances on attractive terms to customers of lighting company. Apply ready for work Thursday, 9 A. M., to T. F. White, Manager, The United Electric Shop, 140th St. and Broadway.

SALESMEN to carry side line Japanese cotton crepe; South, West and Middle Western territory open; season's best seller; commission basis; only those with weak goods following need apply. Alden Textile Co., Importers, 15 East 26th St.

SALESMEN wanted by manufacturers and commission merchants of silk underwear and hosiery; state territory established trade essential; large territory open; drawing account commission; state references. S 37 Times.

SALESMEN—Newest telephone convenience, TEL-O-PAD, sells on sight; commission, salary to those who qualify. See Last Page for TEL-O-PAD advertisement. Call ready to start. Broadwin Sales Service, 145 West 45th.

SALESMEN to sell a complete health service for business and professional men; an absolute necessity; should be an adjunct to the life of every man and woman; liberal commission. Write X 2287 Times Annex.

SALESMAN to rent business property on commission basis wanted by progressive midtown real estate brokers; real estate experience not necessary; state age and previous occupation. M 101 Times.

SALESMEN to solicit housewiring and fixtures for large electrical concern; salary and commission; large earnings possible. Superintendent Electrical Equipment Co., 73 South Broadway, Yonkers, N. Y.

SALESMAN—Brassiere and elastic girdle house has Greater New York open; established trade; drawing account; state full particulars in first letter. Address Girdle, 310 Broad St., Newark, N. J.

SALESMAN—Brassiere and elastic girdle house; fine side line for South and Middle West; commission basis; full particulars in first letter. Address Elastic, 310 Broad St., Newark, N. J.

SALESMEN—Wanted, two of the best house-to-house men in New York City to work in surrounding territories; not in city proper; good hold on trade; commission basis. Apply Plaza 240, 220 5th Av.

SALESMAN (3), experienced New Jersey territory, sell steam coal car lots to factories; $10 per car commission, with drawing account. M 868 Times Downtown.

SALESMAN, automobile, used car; commission basis; good opportunity; must have experience. Knickerbocker Automobile Warehouse, 145 West 61st St.

SALESMEN, experienced selling a food product to consumers; good proposition for right man; salary and commission. M 92 Times.

SALESMEN, shoe store experience necessary; splendid opportunity for advancement. Apply before 9:30 and 12. Klein's Rapid Shoe Repair Co., 113 Nassau St.

SALESMAN on medium line of bloomers to cater to jobbers and department stores; commission basis. 47 N. Y. Times Brooklyn Branch.

SALESMAN, wanted to sell a high-grade line of upholstering cloth; Brooklyn, N. Y., commission basis. W 857 Times Downtown.

SALESMAN, only experienced selling phonograph records; references required. M 896 Times Downtown.

SALESMEN, WITH A1 REFERENCES, PERSONALITY AND APPEARANCE TO REPRESENT US IN EXCLUSIVE TERRITORY IN NEW YORK, NEW ENGLAND, PENNSYLVANIA, MARYLAND, DELAWARE AND DISTRICT OF COLUMBIA; THIS IS NOT A CANVASSER'S JOB; THE WORK IS PLACING TOURIST SERVICE CONTRACTS WITH HOTELS; IT IS BACKED BY LOCAL AND NATIONAL ADVERTISING AND THUS EASY TO SELL; AN AUTOMOBILE AND A SUCCESSFUL SALES RECORD ARE ESSENTIAL; DRAWING ACCOUNT AGAINST COMMISSION. APPLY ROOM 504, 145 WEST 41ST ST., NEW YORK.

SALESMEN
SALARY OR COMMISSION
Do you know that you can increase your income two-fold and MORE by connecting with our organization? We need several able men to sell our known auto service. To men who can sell three $15 contracts a week we will pay a salary of $60 per week. To men working on commission basis, you can easily make over $100 weekly. Exceptional opportunity. Call after 9 A. M. to 3 P. M. at 2,025 Broadway, Cor. 68th St., Room 220.

SALESMAN or sales manager, preferably one familiar with the sale of collection systems, to promote the sale of a new and unusually beautiful collection system now being used and endorsed by prominent New York and nationally known concerns everywhere; demand great, profits unusually large; connection dignified and permanent; splendid opportunity for real producer; commission basis; be explicit in your reply. Arrow Service, Proctor Building, Schenectady, N. Y.

SALESMEN
SALARY AND COMMISSION.
Best proposition in the realty field today; houses and lots for sale on easy monthly payments; sales made daily; interviews call 9 A. M. to 12 noon; come in and see what you are worth. Mr. Gross, 6th floor Corn Exchange Bank Building, Myrtle and Broadway, Brooklyn.

SALESMEN—Long-established, reputable organization of specialists furnishing financial service to investors has openings for several men; compensation based upon a liberal commission arrangement; At present we furnish this opportunity for those making good. Call 5798 Broad for appointment. Ask for Mr. Locker.

SALESMAN; crew manager for distribution of a popular advertised household necessity that is in demand all the year; financially able to open own office in his protected territory. To the proper man a liberal commission and bonus are offered. For interview write A. Lincoln Valder Corporation, 1105 Times Building.

SALESMEN, congenial, independent occupation, calling on prospective members for nationally known organization; attractive commission, permanent connection for men of personality, integrity and ability; references. See Mr. Martini, 2,107 Broadway, weekdays 10 to 1, except Saturday.

SALESMAN—Large chemical house offers exceptional opportunity to two young men; preferable who have had pharmaceutical selling experience calling on retail drug trade; give all details and salary expected in first letter; $10,000 the first year within reach. Address W 867 Times Downtown.

SALESMAN, man acquainted with accounting methods of clothing, glove and cutting up trade; splendid opportunity is offered selling special machine; commission on commission basis with drawing account; give full particulars in your first letter to secure interview. M 75 Times.

SALESMEN to call upon drug trade in New York and eastern Pennsylvania with a complete line of toilet articles and family remedies; commission basis with drawing account; must have references and know the trade; state territory. White, R. T. Phillips, 230 Verona Av., Newark, N. J.

SALESMEN covering any State can make a profitable income by carrying our line as a sideline; staple line of rugs and carpets, sold to the best retail stores; commission. Manufacturers Floor Covering Association, 1,133 Broadway.

SALESMEN, cotton goods converters, have opening for bright young men with cotton goods experience to call on cutting up trade in city; small salary and commission; good opportunity; answer giving full particulars. W 884 Times Downtown.

SALESMEN, city and road, with a popular priced line of men's neckwear; good opportunity for men with a following; drawing and commission. Panama Neckwear Co., 372 Broadway.

SALESMEN—GOOD OUTSIDE MEN FOR REPUTABLE STATIONERY AND PRINTING FIRM; SALARY AND COMMISSION. SMITH STATIONERY & PRINTING CO., 417 4TH AV.

SALESMEN wanted to sell low-priced automobiles; opportunity for advancement; drawing account to those who qualify. North Queens Sales Co., Inc., 146th St. and Hillside Av., Jamaica, L. I.

SALESMEN, experienced, with following in dress goods only, for Brooklyn; a nationally advertised toilet product; drawing account; write, stating full experience and references. M 45 Times.

SALESMEN, automobiles, a live wire, experienced man to take charge of used car department; commission; good opportunity for the right man. John S. Smith, 11th Av. and 56th St.

SALESMAN, experienced in selling art courses; leads furnished; liberal commission; New York and surrounding territory; this is a legitimate proposition to make some real money. H 204 Times.

SALESMEN of good personality to call on live prospects for housing corporation; liberal commission and drawing account, to producers. Modern Aladdin Homes Corp., 19 West 34th St.

SHOW SALESMAN—Experienced young man; must reside in Brooklyn; reference required. H. W. Baldwin Co., 508 Fulton St., Brooklyn.

SALESMAN, experienced in grocery line and crew management; must have best of references; bonded; salary. Apply Jake Pixie Corp., 125 4th Av.

SALESMEN familiar selling silk yarns to knitting, hosiery, tapestry or upholstery manufacturers; salary and commission. Apply, 1 to 3 P. M., Room 902, 373 4th Av.

SALESMEN—Exclusive line of brake lining; liberal commission; good opening for the right man; one for Westchester County and one for Long Island. M 32 Times.

SALESMAN with experience selling Swiss watches to the jobbing trade through the Middle West; salary or commission. M 678 Times Downtown.

SALESMEN, with inside retail furniture experience preferred; good earnings; apply at once. The Salesmanager, Goldenberg Bros., 4,018 3d Av., Brooklyn.

SALESMAN and collector; bright young man, who can speak Italian, with a piano manufacturing concern; salary $25 per week and commission. X 2311 Times Annex.

SALESMEN, experienced, with established trade, to sell ready-to-wear white goods; salary and commission. W 870 Times Downtown.

SALESMEN to take orders for children's dresses; commission basis; good opportunity for hustler. The London Dress Co., 39 Schaefer St., Brooklyn.

SALESMAN, exceptional ability, personality, to represent life insurance company; part or full time; commission. Ask for Mr. Handshoe, 1,270 Broadway.

SALESMEN experienced selling paper cups and sanitary paper products; salary and commission. N. C., 238 Times.

SALESMAN—Electric fixtures; very attractive, suitable home and office; generous commission paid. Apply 542 5th Av., room 48.

MALE HELP WANTED.
Salesman.

SALESMEN.
An Opportunity Extraordinary. No selling Business in America offers such an attractive week to week EARNING OPPORTUNITY, and as BRILLIANT A FUTURE as the First Mortgage Real Estate Bond Business.

Building a permanent, lucrative business through our close instalment plan is an opportunity selling men love seldom had. Liberal commission basis.

Whether experienced or inexperienced, here we believe, you will find YOUR work.

For we are just opening in the East, and many managerial positions await the men who deserve them.

A Savings Bank Investment, with Resources of over Sixteen Million Dollars, every Dollar of which is back of every Bond we issue.

Ask for Mr. Andre, Eastern Sales Office, Union Mortgage Company, 52 Vanderbilt Av.

SALESMEN.
We can and will prove to you that you will average $200 weekly if you are really a high-class salesman. The work consists of securing opinions, references, testimonials and sales for the Official Source Records, on which we are doing advance publicity work; commission basis; you are cordially invited to call and investigate. See Mr. Stearns, between 10 and 3.
PRESS SYNDICATE,
Hudson Terminal Bldg., 30 Church St.

SALESMEN.
From $65 to $75 a week and more for men who are in earnest and who work steadily; high rate of commission and drawing account in the start; we want men to sell monthly service stretcher cards, blotters, fans and calendars for advertising purposes; call today between 10 and 1; if you can't call, write for appointment and specify whether you wish it daytime or evening.
THOS. D. MURPHY CO.,
949 Broadway.

SALESMEN.
B. ALTMAN & CO.,
5TH AV. AND 34TH ST.,
OFFER PERMANENT POSITIONS TO COMPETENT SALESMEN EXPERIENCED IN
MEN'S UNDERWEAR
AND
MEN'S FURNISHINGS.
APPLY AT 34TH ST., EMPLOYES' ENTRANCE, OR BY LETTER ADDRESSED TO PERSONNEL BUREAU.

SALESMEN—Aggressive—for Manhattan, also New York State, calling on hardware and housefurnishing stores, department stores, 5 to 10c stores, for importers and manufacturers' representatives; lines consist of imported and domestic aluminum ware, china ware, copper ware, also hardware and housefurnishing specialties; must have experience and have a following in territory; commission and drawing account; state qualifications. M 697 Times Downtown.

SALESMEN
MAKE $100 A WEEK.
Not an empty promise, Mr. Salesman, as our men are actually earning this and over on a drawing account and commission basis; we are NOW selling stocks or bonds, but an educational service of proved merit, over 12 years on the market; knowledge of Jewish helpful; no experience in our line required. Call, forenoon, 1,133 Broadway, Suite 1428.

SALESMAN—Installment furniture, established, desires the services of a first-class, thoroughly experienced salesman; dignified appearance; must be efficient in closing sales and handling T. O.'s; a man of about 40 or 45 years of age with the required qualifications may have a steady position, good salary and commission; state full particulars about yourself; replies held strictly confidential. Box 641, 131 West 38th.

SALESMEN to present the GUARDIAN plan on easy payments; salability is simple because of its fine security, profits, protection and safety to subscribers; important New York and other banks identified with its workings; good commissions enable average man to earn big income for financial independence; strong references required. Suite 311, 19 West 44th St.

SALESMEN.
Manufacturer of quality guaranteed silk hosiery and silk underwear, desires representatives for their direct to wearer campaign; real opportunity for producers; liberal commission basis. Call or write, 225 4th Av., 9th floor, Molière.

SALESMEN—Wanted, six high-grade men by established manufacturing concern who can intelligently present its unique advertising plan to automobile owners who have written for further information; liberal commissions, permanent connections for those who show ability. Call or phone Mr. Allen, Suite 1510, West 42d St. Vanderbilt 7697.

REAL LEADS.
BONA FIDE WRITTEN LEADS FURNISHED IN ANY NUMBER, 25 PER DAY IF YOU CAN USE THEM.
WE DESIRE A FEW GOOD BOOK SALESMEN OF ABILITY AND ACTION WHO ARE WILLING TO TRAVEL.
WE ARE PAYING FROM $75 TO $200 WEEKLY ON COMMISSIONS.
SEE MR. KOHLER,
50 WEST 47TH ST.

TWO MEN of good appearance, with qualifications that can be developed, to represent us in a new merchandising enterprise, selling electrical household appliances; only men who can soon develop into executive positions need apply. straightforward application to work with unusual help from us will mean a big worth-while position to you; commission basis to start. Apply at our Bronx Branch, Room 207, Tremont Building, 646 East Tremont Av.

MAN wanted, age 35-45, to sell life insurance on commission; previous experience unnecessary; finance and personal assistance will be given right man, whose record must bear strictest investigation as to character, selling abilities and past performances. M 711 Times Downtown.

WE are seeking the services of a first-class salesman to sell a popular-priced car in Williamsburg section, Brooklyn; automobile experience not essential; drawing account to producer; this is an exceptional opportunity. Write Box 222, 1,180 Fulton St., Brooklyn.

WANTED TO PURCHASE.

WANTED TO PURCHASE
The entire contents of ESTATES or APARTMENTS of the higher grade for CASH. TAPESTRIES, RUGS, JEWELRY, FURNITURE, LACES, BOOKS, BRONZES, PAINTINGS, &C.
Mail card and representative will call.
O. W. Graves,
45 West 57th St.

FURNITURE WANTED.
Highest cash prices contents houses, apartments; send postal to Henry, 115 University Pl., Stuyvesant 5377.

WANTED—Hooven typewriter, one, two or three unit; give full particulars, age and reason for selling. Address Hooven, X 2223 Times Annex.

SHOW CASES, glass, airtight, about 12 in all; wall and counters; suitable silverware, jewelry. Reply Gaunt, 19 West 42d. Longacre 0072.

BOUGHT for highest cash price, contents of residences, apartments, hotels, pianos, works of art, books, bric-a-brac, carpets, rugs, &c. Jones, 761 East 135th, Harlem 8787.

WANTED—Pay full value contents apartments, houses; pianos, books, paintings, bric-a-brac. Miller, 130 University Place, Stuyvesant 5788.

DON'T SACRIFICE your furniture, pianos, bronzes, silverwares, rugs, books, &c., before seeing Dawson, 173 West 94th. Riverside 9173.

ABSOLUTELY highest prices paid for furniture, contents of houses, apartments, carpets, paintings, ornaments, pianos, &c. Smalls, 502 Columbus Av. Schuyler 8311.

HIGHEST cash for furniture, contents houses, apartments, pianos, china, rugs, bronzes, &c. Poulsen, 187 East 67th. Rhinelander 10161.

WANTED—Used Moulin grand, style 20-or 22; particulars, stock number, &c. Y 2153 Times Annex.

PERAMBULATOR, English type, good condition, preferably gray. Write Advertiser, 422 Columbus Av.

OFFICE furniture in any quantity purchased for cash. Phone 8552 Canal.

WANTED—Several thousand used addressograph plates. X 2359 Times Annex.

PIANO wanted, a grand or an upright. Call Watkins 6746.

OFFICE furniture; in any quantity, purchased for cash. Bowling Green 1744.

MALE HELP WANTED.
Employment Agencies.

AMERICAN EMPLOYMENT EXCHANGE, INC.
Uptown Office:
20 EAST 42D ST.
Downtown Office:
115 BROADWAY.

SALES ENGINEER—Several years mechanical engineering exp., locate in large Middle Western town..... $5,000-$6,000 P. A.

SALESMAN—Unusual opp.; require some drafting and designing ability; salary $2,600.

BOND SALESMAN—Clientele required; select connection..... $4,000 D. A.

BOND SALESMAN—Public Utilities; reputable house..... $2,400 and comm.

SALES CORRESPONDENT for rural mercantile correspondence; clothing experience desirable..... $2,600

COST ACCOUNTANT, 27-35, used to shirting mill; cost accounting essential..$2,600.

SPECIALTY SALESMAN to travel N. Y. and Penn. selling wholesale trade..$2,000 & com.

GENERAL CORRESPONDENT—Exp. in cattle feed business; unusual connection..$2,000

COLLEGE MAN, 25-35—Man of first-class personality and some sales exp. for executive position; good salary.....$2,500-$3,000

COAL SALESMAN—Must control tonnage; salary commensurate.

CIVIL ENGINEER, 25-30; preferably some sales exp.; fine connection..... $2,200

PRINTING SALESMAN—Familiar with color process printing; salary commensurate with ability.

SALESMAN—Calling on the drug and grocery trade..... $30-$35

STENCRAPHERS—A number of exceptionally fine openings with progressive, congenial houses..... $25-$30

COLLECTION CORRESPONDENT—With some sales exp.; excellent connection..$25

CLERK—Must have had exp. in men's and boys' clothing line; good adv..... $25

E. P. OPERATOR—Man, exp'd in insurance line; good opening..... $35

ASST. BOOKKEEPER AND TYPIST—Touch operator preferred, with gilt-edge references; splendid chance..... $30

CREDIT INVESTIGATORS (2)—2 years bank exp.; good opportunity..... $1,500

SECURITY DEPT. CAGE MAN—Bank exp.; well-established institution..... $1,500

FOREIGN DEPT. DOCUMENTARY—Exp. necessary..... Up to $1,500

BOSTON LEDGER BOOKKEEPERS—Excellent connections; salaries up to.....$1,400

BOOKKEEPER—Loose leaf; unusual chance, $1,200

FLOATER—Boston bank; three years' exp. essential..... $1,200

FOREIGN EXCHANGE CLERKS—Exp., progressive houses..... $110 mo.

LEDER CLERK—Construction Co.; general knowledge of bldgs.; familiar with contract accounts.....

LEDER CLERKS (2)—Greenpoint; good at figures; advancement assured..... $23

CLERK-BOOKKEEPER—Hoboken; little exp. required; wide-awake young man desired..... $20-$25

CLERK—Importers; must read and write German; splendid opening..... $20

CLERK—Jr. H. S. grad., learn export business; splendid opening for high type American..... $100 mo.

LEDGER CLERK—Exp. customers' ledger; progressive house..... $100 mo.

CLERKS (2)—Good penmen; some H. S. training pfd.; excellent connection..... $18-$25

MAIL CLERK, middle-aged man; good reputable house..... $20

STENOGRAPHERS (34)—Up and downtown; fine chance to situate yourself to your liking; come in and look them over; advancement absolutely assured..... $18-$25

STENOGRAPHERS (4)—Beginners and young men with some exp.; good openings..$15-$18

(1) Insurance exp..... $18-$20

LEDGER CLERKS (2)—Exp. on customers' ledger..... $18

CLERKS (2)—Good at figures; progressive houses..... $18

(1) Penman and some typing..... $18

YOUNG MEN (28)—General office work in the BEST COMPANIES in the city offering unusual opportunities..... $15-$18

STOCK CLERK (1)—High-grade American with H. S. ed. will be trained to sell by large wholesale leather house..... $18

STOCK CLERKS (4)—Good live-wire Americans to learn the hosiery business..$15-$18

$2,400. Auditor, travel, $4,000; phys. Stenog. to Pres., $3,000. Bkpr., high-class, $33. Draftsmen Mech., N. J., $40. Steno., $22. Underwood Bkpg. Mach. Opr., $25-$35. Credit Correspondent, $25-$30. Export Clerk, $25. Tech. Grads., $25. Salesman for metal finishing trade, $25 plus. Clerk, $20-$23. Jr. Shipping Clerk, $20. Clerk, good figurer, $20-$22.

BANKING & COMMERCIAL EMPLOYMENT EXCHANGE..... 120 LIBERTY ST.
CABLE Clerk, knowledge French.....$1,500
MAIL Clerks (3).....$1,200-$1,500
OPERATORS, E. P., bank.....$1,200-$1,500
TYPISTS (3)
CLERKS, Jr. H. S.....$840

NO REGISTRATION FEE.

THE PLACEMENT COMPANY.
No Registration Fee. 32 West 42d St.
COLLECTION corres., legal knowl.....$40-$50
CLERKS.....$20
SALESMEN, office appl., hardware, retail men's clothing (out town).....
TYPISTS.....$20-$25
MIMEOGRAPH opr. and stencil cutter...$25
REID COMMERCIAL, 200 BROADWAY.

BROKERS IN POSITIONS OF THE HIGHER CLASS.
OFFICE BOY, $18, neat, bright, age 17, David Agency, 17 West 42d.

Instructions.

A JOB OR A FUTURE
WHICH DO YOU WANT?
If you wish to find work which is not just drudgery but holds for you success and happiness you must know what nature has specially fitted you for. Our analysts will know from a study of your face if the right job for YOU. Come in and get the facts. No obligation. Booklet K free. Merton Institute, 36 West 44th St. Vanderbilt 2562.

ACCOUNTANCY.
Are you interested in training for the C. P. A. degree or for an executive position as Controller, Treasurer or Office Manager? If so, investigate the professional courses of Pace Institute. Write for helpful booklet, "Making Good," and Bulletin 25. Pace & Pace, 30 Church St., New York.

AUTO instruction courses for owners, prospective owners, chauffeurs, auto electrical specialists, repairmen. Day or evening. Special classes for ladies. Wrigley, M. E. A. Auto School, 33 West 60th St., New York.

FOR SALE

Unscrupulous persons sometimes advertise. Investigate carefully before beginning negotiations. *Rate 65 cents per agate line.*

BILLIARD AND POCKET TABLES.
New and second-hand; low prices; easy payments.
THE BRUNSWICK-BALKE-COLLENDER CO., 39 West 32d St., near Broadway.

LIBRARY—Encyclopedia, dictionary, law books, history, other fine sets, bookcase; together or single; details. B 1108 Times Downtown.

LACE, real Irish trimming, scarfs, bridal veils, collars and cuffs, &c; small quantities. Box 247 Oyster Bay, New York.

WARDROBE trunk, Neverbreak; English leather trunk, hat trunk; sacrifice. 50 East 59th.

OIL PAINTING by Casinelli, $100; rare studies collection, 4,000 pieces, $200. Can evenings. Bettler, 1,229 College Av., Bronx.

House Furnishings.

OPPORTUNITY is offered to a private buyer to purchase the entire contents and furnishings of a beautiful Riverside Drive 8-room apartment; draperies, rugs, signed bronzes, genuine paintings by old masters and other works of art; grand piano, Victrola; in short, a gentleman's complete home; owner going abroad; seen by appointment. Telephone 3 to 5, Franklin 2000.

ANTIQUE sheet drawers, poster beds, day beds, overstuffed suits, Steinway baby grand, gate-leg table, Windsor chairs, 18th cent. large, small Oriental rugs, paintings; everything cheap for cash. Storing reserved; removal sale. 72½ Irving Place (East 19th).

FURNITURE—Will sell part or whole 7-room apartment; very reasonable; rent moderate; also selling automobile sedan; perfect condition, leaving town about May 1; call 5 to 6 P. M. Singer, 310 Convent Av., corner 142d St.

ORIENTAL RUGS.
Hundreds Persian and Chinese, room size and runners, $35, $70, $140 and smaller, $7, $25, $38; others below wholesale. Tatoian Bros., 366 Lexington Av. (41st).

RISED AND WILLOW FURNITURE, direct from factory; lowest prices, largest selection; single piece or suite. Call for catalogue. LONG BEACH WILLOW CO., 136 East 41st.

BOUGHT for highest cash price, contents of residences, apartments, hotels, pianos, works of art, books, bric-a-brac, carpets, rugs, &c. Jones, 761 E. 135th. Harlem 2767.

COMPELLED sacrifice beautiful new mahogany writing desk, bookcase, Oriental hall runner, French mirrors, chairs. Madison Square 0283.

TWO brand new carpets, an antique cabinet, 2 French doors, a table and fine kitchen dishes. Can be seen from 9 to 9 P. M., Abrasimson, 420 West 71st.

MAHOGANY furniture 3-room apartment; lease October; leaving town. Longacre 2097, 328 West 46th, Apt. 2.

HIGH-CLASS tea-room equipment; private sale. Magic Shop, 170 Sullivan St.

SOME choice pieces modern and antique furniture, rugs; reasonable. Endicott 0361.

DINING room set, also books, pictures, chairs, tables; for details phone.

CONTENTS two rooms, kitchenette, handsomely furnished. 210 West 90th, 6f.

Musical Instruments.

STEINWAY AND OTHER REBUILT PIANOS AND PLAYERS; EASY TERMS; $98 TO $398.
OLDEST PIANO FACTORY IN NEW YORK.
417 WEST 28TH ST., NEAR 9TH AV.

GRAND PIANO "Player" from Paris, 75 years old, carved rosewood, first-class condition; rich decorative piece; sacrifice. 547 East 19th St., Flatbush, Brooklyn, Apt. 4-B.

SMALLEST Grands and Uprights, new, used Steinway, Knabe, Hardman; rent or sale. Erck, 574 Columbus Av. Schuyler 1297.

STOCK upright, good condition. Eiche, 106 East 81st. Butterfield 0072.

KNABE Ampico reproducing piano, upright, mahogany, new; $1,250. M 96 Times.

PIANO, Ampico upright, new, at reduction; owner leaving city. Main 6876, evenings.

Office Furniture and Supplies.

All Big Bargains. At Nathan's
New and Slightly Used
OFFICE FURNITURE.
Roll, Flat, Typewriter and Bookkeepers' Desks, Chairs, Filing Cabinets, Tables, Safes, Rugs.
Leather Upholstered Chairs and Settees.
OFFICE APPLIANCES
Typewriters, Adding Machines, Multigraphs, Mimeographs, Addressographs, Check Protectors, Dictating Machines, Recording, Bought, Sold and Exchanged.
NATHAN'S, 453 Broadway,
Near Grand St. Tel. 9361 Canal.

IMMEDIATE delivery of quality desks and chairs in mahogany, oak or walnut finish, priced exceptionally low; also Macey bookcases, steel filing cabinets, &c. Save money by anticipating your requirements now. Charles Schachne, 93 John St., or 71 Spring St. Tel. John 2023.

ADDING MACHINES, $35 up; rebuilt; guaranteed one year; rentals; time payments. Comptometers, Monroe, Burroughs and Marchant Calculators; Underwood and Noiseless Typewriters; Mimeographs.
OFFICE APPLIANCE & EQUIPMENT CO.
19 Park Place. Barclay 4316-7811.

BARGAINS—Finest mahogany and oak flat top desks, with glass tops; chairs, cabinets, &c.; 25% off quick turnovers; small profits; convince yourself. Reade Office Furniture, 2-4 Reade St. Worth 9046.

SMALL snappy office and storeroom; bargain; immediate possession; two telephone lines reasonable; rent optional. Phone Worth 2100.

HOOKCASES, $22.50; limitation mahogany flat desk, $125; glass top desk, $35; other furniture equally low priced. American Desk Co., 322 West 59th; Columbus 3062.

ADDRESSOGRAPH, Fr.
4-147C, 4-136, 7-34, 9-18, 2 wood, cabinets all with trays, 2-4 head, 1-4 power, 1-36 power, multigraph. Bowling Green 9546.

CONTENTS of office, including desks, chairs, letter files, bookcases, shelving, rugs, large blueprint file, cheap. 233 East 24th. Farrar, Vanderbilt 8447.

BARGAINS in new and used office furniture. 124 West 31st. Pennsylvania 6630.

Office Furniture and Supplies.

MUST Vacate warehouse. For Real Bargains Visit Our Basement Showroom
And save 25% on New-Used
Desks-Table-Chairs-Files-Oak-Mah.
This sale will last till May 1st.
Dallek Bros., 489 Broadway, Canal 2951.

BIG BARGAIN OFFICE FURNITURE.
Glass-top desk, oak and mahogany chairs, files, telephone booth, time clock. Store, 27 Barclay. Worth 2036.

STEEL letter files, 4 drs., $25; 50-lt. ice, mah. flat desk, $25; double steel storage cabinets, $35; chairs, tables, &c. Davidson & Bro., 39 Broad St. Broad 4630.

TELEPHONE BOOTH, mahogany finish, sec. ond condition; can be purchased reasonably. Call Room 817, 67 Nassau St.

BIG special bargain, 8-piece outfit, $85; convince yourself. Harry Goodman, 52 Greenwich St. Telephone Bowling Green 10390.

MAHOGANY sanitary flat and typewriter desks, steel files; sacrifice. Royal Desk Co., 706 Broadway, between 108th and 110th.

FOR SALE—Fine mahogany office furniture on Wall St. Telephone Richmond Hill 4116W. Cost $1,800.

SAFES, second hand and new, all makes and sizes. New York Safe Co., 358 Canal St., Franklin 1638.

OAK office partition, about 25 ft., including door. Phone Murray Hill 1648.

MAHOGANY double desk; very reasonable. Room 1515, 303 4th Av. Lexington 3576.

HIGH-CLASS mahogany office furniture, also rugs. Call 25 West 57th, ground floor.

Jewelry.

DIAMOND solitaire ring, 6 karat, absolutely perfect gem, exquisite platinum setting; unusual bargain; $1,450. E 3107 Times Hanson.

LADIES' solitaire diamond engagement ring, 2¼ carats, perfect blue-white; sacrifice, big bargain, $550; appraisal allowed. 1111 Times Harlem.

FLEXIBLE ladies' platinum wrist watch, 40 diamonds, $225. K 863 Times Downtown.

THREE-row flexible bracelet, 125 diamonds, sapphires, $900. K 304 Times Downtown.

LADY must sell quickly $850 diamond ring, 2¾ karats; real bargain; appraisal quick buyer. C 1171 Times Harlem.

BRACELET—Three-row diamond platinum flexible bracelet; exquisite latest design. F 899 Times.

Typewriters.

LATEST model semi-noiseless Royal No. 10 machine, perfect condition; will accept reasonable offer. Address X. M. S., 224 136 Liberty St.

NOISELESS—Late models, perfect condition; $38.50. United Typewriter, 110 Nassau. Beekman 9296.

TYPEWRITERS RENTED AND SOLD.
Immediate delivery, lowest prices. Oppenheim Typewriter Co., 312 B'way. Worth 9074.

UNDERWOOD and L. C. Smith, perfect condition; sacrifice bargain. Stagg 2048. Kenmare.

AUTOMOBILE EXCHANGE

Endeavor made to exclude misleading advertisements. Investigation advised before starting negotiations.
Telephone Advertising 1004.
Rate 65 cents per agate line.

AGE 1923 ROADSTER.
JEFFERSON 1923 SUPERLINE TOURINGS.
CADILLACS, 1922 to 1923, ALL MODELS, AND 150 OTHER VARIOUS MODELS.
Don't purchase that used car you have in contemplation until you visit the biggest used-car show room ever held in New York, opening April 14, at New Iceland, 3rd St., just west of Broadway, of over 150 automobiles of both foreign and domestic make. Shown under the auspices of the
KARP AUTOMOBILE SALON,
WORLD'S LARGEST USED-CAR DEALERS.

AUSTRIAN DAIMLER, beautiful roadster, perfect. Cigar factory, 90 2d Av. Dry dock 2902.

BENZ	1923	Special Town Car.
MERCEDES	1923	Special Town Car.
MERCEDES	1923	Limousine Sedan.
SUN BEAM	1923	Town Brougham.
DE LAGE	1922	Cabriolet Town Car.
DE LAGE	1923	Duberoux Sedan.
MARMON	1923	Town Panorama 7-pass.
CADILLAC	1921	7-pass. Touring.
LINCOLN	1921	Fleetwood Town Car.
PACKARD	1923	Fleetwood Cabriolet.
DANIELS	1923	4-pass. Sport Model.
LA FAYETTE	1923	4-pass. Sport Model.
LOCOMOBILE	1923	4-pass. Sport Model.
LOCOMOBILE	1921	Limousine, like new.
CUNNINGHAM	1923	4-pass. Sport Model.
BUICK	1923	Coupe, like new.

BREWSTERS, CRANE SIMPLEXES, LINCOLNS, CADILLACS, ROLLS ROYCES, CADILLACS, &c. 50 OTHERS. LATEST MODELS.
SIX MONTHS' GUARANTEE.
OPEN

BUSINESS OPPORTUNITIES

Bank and business references required. *Rate 15 cents per word.*

CAPITAL TO INVEST.

FINANCING — ADDITIONAL CAPITAL RAISED FOR ESTABLISHED CORPORATIONS WHO WISH TO FURTHER DEVELOP THEIR BUSINESS THROUGH PERSONAL AND FORCEFUL SALES CAMPAIGN; ONLY RESPONSIBLE COMPANIES CONSIDERED. S 406 TIMES.

YOUNG LADY capable office executive, will invest $3,000 and services in paying proposition. Box 646, 161 West 34th.

EXECUTIVE, Salesman service and $5,000 for legitimate enterprise only. S 535 Times.

YOUNG MAN, $7,500 to invest; children's dress line preferred. D 185 Times.

CAPITAL WANTED.

INVENTOR REQUIRES SMALL CAPITAL. LAST WORD IN RESILIENT TIRES. My working model and patent office drawings (patents applied for) will prove beyond question that I have duplicated in a superior way the resilient and shock-absorbing qualities of the pneumatic (air) tire in a practical and more economical way without the use of air springs or fillet; about $1,000 required at present; liberal arrangements; reply in confidence. D 144 Times.

A FOOD PRODUCT BUSINESS in New York City is operating successfully in a new field where the volume of business obtainable is very large; $15,000 additional working capital is needed; an acceptable investor can obtain substantial interest in the business and share in management; can be active if competent salesman. The Engineering Business Exchange, 30 Church St., New York City.

ESTABLISHED proprietary medicine concern, handling well advertised laxative used by all wholesale and retail drug houses, desires additional capital for national expansion; good opportunity to come in on a ground floor in a well-paying business; unless you are interested do not reply; state capital available. F 353 Times.

$25,000 CAPITAL wanted, extend established business in advertising field; clean-cut sales proposition, profitability easily demonstrated by sales already made; present head of business successful and of unquestioned integrity; opportunity share management. If you have ready cash, write for particulars; not interested in small investors. D 209 Times.

TEN men, 25 or older, of good appearance, $900 monthly to begin with; national bank organizing and established first mortgage corporation with $1,500,000 paid in, that can invest $3,000 to qualify as salesmen, department and branch managers, here, Philadelphia, Pittsburgh, Buffalo, Hartford, Boston and Baltimore. P. O. Box 125, Brooklyn.

PUBLICITY business established five years needs $5,000 for a special object; excellent opportunity for placing money where it will renew your interest in life and be of real public service; not recommended for person of small means; strict investigation invited. Y 2156 Times Annex.

$15,000—Concern with unusual contracts covering Far East, offers attractive investment, high class man only considered; reference exchanged; party handles own money as treasurer. Full particulars interview H 213 Times.

MAN or woman to become interested in new gift shop; high-class trade, shopping district, between 34th and 42d Sts.; assume management same; investment $5,000 required; half interest right party. T 457 Times.

CAPITAL seeking carefully selected business enterprises, various kinds yielding large profits, can place units $5,000 to $100,000. Call on H. M. Black & Co., 25 years' banking experience at 55 Broadway.

WITH $5,000 you can avail yourself of this exceptional opportunity to get in on ground floor; original syndicate being formed; new public utility corporation ready to operate. 886 West 58th St., Room 402.

OPPORTUNITY for man with cash; 5-10c. and up store, situated on busy thoroughfare; $10,000; no agents. James R. Evans Co., 460 1st St., Hoboken, N. J. Tel. Hoboken 1866.

INDUSTRIAL corporation, finance arranged requires $3,000 initial expenses; returnable quickly; cash and stock bonus; unusual possibilities. K 866 Times Downtown.

BIG opportunity for a man with capital to invest in staple concern. Apply Room 507, 26 Court St., Brooklyn, N. Y.

PARTNER $1,000 needed, bathing pavilion, Rockaway Coast. Room 512, 1,402 Broadway.

SALESMAN, to invest $2,500 in established stationery-printing business. M 670 Times Downtown.

CIGAR, Stationery, Advertising—Proprietor requires immediately $1,000; year's notes. Phone Chelsea 2586.

EXCEPTIONAL opportunity for young man to invest $15,000 with services; business prosperous. D 200 Times.

FANCY GOODS and bead importer looking for partner with $25,000. M 97 Times.

BUSINESS CONNECTIONS.

IMPORT CREDITS.

We will establish import credits and finance the sale of imported merchandise. For interview address with full particulars, Credits, Box V 896 Times Downtown.

WANTED—Sales executive, thoroughly experienced in bakers' supplies or flour jobbing trade; must be in position to invest from $5,000 to $10,000 and capable of filling responsible position in the sales department of large corporation; exceptional opportunity for right party. Phone Murray Hill 5969 for appointment.

BUSINESS MAN, familiar with American and European conditions, President and manager of small contracting, import and manufacturing concern going to Europe will handle commissions of any nature at a reasonable charge. Advertiser, 1,057 83d St., Brooklyn, N. Y. 1701 Bensonhurst.

BRICK YARD PLANTS—One-third of a 12-machine brick manufacturing plant on Hudson River to rent with clay tempering and molding sand; each tenant paying only one-third the actual cost of the power to operate same; no agents need apply. George M. Lilburn, 32 Third St., Haverstraw, N. Y.

WHEAT FLOUR—One of the foremost Hamburg brokerage commission firms, with extensive domestic and foreign business, desires to establish connections with a milling firm having a large productive capacity. Please address H. K., 5,659 Rudolf Mosse, Hamburg.

ONE-HALF INTEREST in money-making linotype plant; seven thousand cash; first mortgage on entire equipment; sixty dollars week salary; purchaser handles finances; part time services; references required. G. P. O. Box 466, New York.

BUILDING construction associate wanted, with desirable qualifications and some capital to join in contracting business; state qualifications; mutual investigation. M 843 Times Downtown.

PARTNER Wanted, with $10,000 in concern, active or silent; a good solicitor would be an asset; good profits; this plant is run by good, experienced men. E 185 Times.

CAPITAL supplied for development of established business that can be increased by direct mail selling; state full details in first letter; confidential. M 91 Times.

MOTORCAR executive, desires new connection; general manager, sales, service, accessories, storage; 15 years; would consider other lines. P. O. Box 866, Bridgeport, Conn.

GOING to England, business man sailing in May, will execute business or personal commissions; capable, highest references. E 196 Times.

BUSINESS MAN will finance party having thorough knowledge profitable jobbing line; give full details. B 581 Times.

CERTIFIED ACCOUNTANT (New York) seeks partner who has or can get substantial clientele. K 869 Times Downtown.

FOR selected partnerships white Supply & Demand, 1,822 Broadway.

FOR SALE.

ANTIQUE SHOP, wonderful location, established 6 years, will sell reasonably; owner going to Europe. E 167 Times.

GARAGE, Bronx, restricted, capacity 200, filled, large sale gasoline. Francis J. Phillips, 47 West 42d.

FURNISHED room house, West 76th; 16 rooms; long lease; large income; $5,000, cash $2,500. Wetzel, 25 West 42d.

LINGERIE shop in one of New York's best hotels, street and lobby entrance; moderate rent. S 256 Times Square.

CIGAR stores, your choice, act quick; good locations. Bernardi, 30 East 42d.

POOL PARLOR for sale, seven sunlight tables; long lease. H 161 Times.

FOR SALE

PROPOSITION WORTH WHILE INVESTIGATING. CUT-RATE MEDICINE STORE (no prescriptions); established six months; best part of live Pennsylvania city; population over 50,000 (no competition); MUST SELL ACCOUNT OTHER BUSINESS CONNECTIONS, will sacrifice dollar for dollar (no good will); long lease privileges favor tenant; cheap rent; clean, staple every-day merchandise, advertised brands; fixtures new. STRICTLY CASH PROPOSITION; investment about $4,000. No information through mail. Write, appointment only. X 2329 Times Annex.

MILL FOR SALE OR RENT. SUSSEX, N. J. Fully equipped, 100 looms, power plant and other machinery for manufacturing jacquard turkish towels, terry cloth silk jacquards. Building brick construction; floor space 36,500 square feet, land six acres. Railroad siding rail connection Lehigh & New England RR. and Erie RR. Location 35 miles from Paterson. Mill was in full operation up to the 1st of March, 1923. Will consider renting for other purposes. WILLIAM WEINTRAUB, Attorney 805 Broadway, New York City.

INCOME VILLAGE—Wonderful established business, 70-room hotel. Summer resort, 22 cottages with baths, electricity, furnished; ice house; garage; store; 175 acres, best improved property. "Catskills," completely equipped; $150,000, terms. Simcontag, owner, 51 East 42d.

BIGGEST and best bakery business in city, including real estate, valued at $75,000; modern equipment, several cars; price $100,000; bank reference; fullest investigation given; owner wishes to retire. Meola & Meola, Realtors, Middletown, N. Y. Phone 1037.

AN Exceptional Opportunity—For personal reasons am compelled to sell the patent on a very good specialty, adjudged by technical authority. If interested write for information to F. Bernardi, Nesquehoning, Pa. (Carbon Co.)

PATENT—Swiss factory wishes to hear from financiers or manufacturers with regard to the sale of their patent of automatic machines for making press buttons. Write to P 20705, Publicitas, Chaux de Fonds, Switzerland.

FOR SALE—Small oil and tar distilling plant on leased city property, thirty minutes from Hudson Terminal; no restrictions against odors, land 200x200, with several small shacks. Koppler, 25 West 43d St. Phone Vanderbilt 6013.

RESTAURANT — My restaurant recently fitted up at cost of $50,000 will be sold for $15,000 for the reason that I am not a restaurant man and do not like the business. H 151 Times.

INVENTOR of new process for electrical home decoration and trade advertisements desires to sell his rights to any specialist interested. X 2338 Times Annex.

CHANCE IN A LIFETIME! Meat market, new fixtures, $10,000 monthly receipts, best trade in Westchester; 2 automobiles. Beresoff, 30 East 42d.

YOUR OPPORTUNITY—Art supply store for sale, good established business or partner with $3,000. Call immediately, 331 West 56th St.

RESTAURANT, best location, Grand Central section; $3,000 weekly receipts; must leave city; make terms. Beresoff, 30 East 42d.

WELL-ESTABLISHED grocery store, Amsterdam Av., near 88th St., 5-year lease, low rent, price reasonable. Inquire Buckmann, 92 La Salle St., near Broadway.

RADIO jobbing business, well established, good out town trade; partnership or sell outright; $6,000; terms. M 707 Times Downtown.

WELL established electrical and battery service station to sell at sacrifice. Inquire 212 Central Av., Newark, N. J.

RETAIL dress store, established 15 years, on Madison Av.; elite clientele; $225,000 yearly receipts. Beresoff, 30 East 42d.

FOR SALE—Baby shop; best location in Paterson, N. J.; established 5 years; up-to-date, with lease. X 2332 Times Annex.

HOSIERY shop, well established, low rent; fine opportunity. B 1106 Times Harlem.

MISCELLANEOUS.

WANTED—40 TO 100 ROOMS, FURNISHED OR UNFURNISHED HOUSE; LEASE OR BUY. M. SCHLIMMER, 119 WEST 72D, APARTMENT 2.

PARTNERSHIP considered, or for sale $2,000; a good proposition; act quickly; rent $50; long lease. Schreiber, 621 West 125th St.

SODA FOUNTAIN for rent, best location, principals only. Phone 1077 Bryant. B 526 Times.

BUSINESS LOANS.

BUSINESS AND PERSONAL LOANS. Loans to $5,000, one year or less, weekly or monthly payment plan; no chattels, no pawns, no salary assignment; call or write for booklet. THE MORRIS PLAN COMPANY. Resources over $14,000,000. Main office, 261 Broadway. 268 Grand St., 20 Court St., Brooklyn. 361 East 149th St., 1,083 Pitkin Av., B'klyn. 1 Union Square, 804 Manhattan Av., B'klyn. Under supervision State Banking Dept.

TO BUSINESS FIRMS FINANCIAL ASSISTANCE IS OFFERED THROUGH LOANS, NOTES AND PURCHASE OF ACCOUNTS RECEIVABLE, ON NON-NOTIFICATION PLAN AND STRICTLY CONFIDENTIAL. APEX FINANCE CORP., 342 MADISON AV. PHONE MURRAY HILL 9915.

WE WILL FINANCE YOU ON TRADE ACCEPTANCES OR OUTSTANDING ACCOUNTS WITHOUT DISTURBING THE RELATION WITH YOUR CUSTOMERS. PROMPT AND EFFICIENT SERVICE. THE FINANCE TRUST 30 EAST 42D ST. VANDERBILT 9615.

LOANS to business firms up to $5,000 on acceptances, notes and other good collateral; weekly and monthly payments arranged; outstanding accounts discounted; interviews invited; strictly confidential.

CLEVELAND FINANCING CORPORATION, 170 BROADWAY.

MONEY! MONEY MAKES MONEY! Money loaned in any amount on diamonds, jewelry, silverware; safe deposit vaults; special rate for short-time loans. EQUITABLE PLEDGE SOCIETY, INC., 3 EAST 14TH ST.

MONEY to loan, any amount, on mortgages, assignments of rent, accounts receivable; business financed, notes discounted and diamonds bought. Ticaro Realty Co., 1,493 Broadway, Room 300.

CONFIDENTIAL loans easily arranged; second mortgages, rent assignments, outstanding accounts, other collateral. 2 West 29th, Suite 709.

AUTOMOBILE OWNERS obtain loans while using car; quick answers; confidential. Bryant 2295.

FINANCING accounts receivable non-notification; real estate mortgages purchased. Jaffin, Pennsylvania 1963.

LOANS on machinery, printing plants, laundries, bakeries, real estate and instalment notes. V 226 Times.

LOANS on machinery, printing plants, real estate, mortgages; etc. Wiedaver, 175 5th Av. Ashland 7837-7838.

BUSINESS SERVICES.

WE CAN HELP YOU INCREASE YOUR SALES!

1,000 Letters multigraphed	$2.65
100 Letters mimeographed	1.25
500 Letters mimeographed	3.25
1,000 Envelopes addressed	4.75

EMPIRE LETTER CO., 1,170 B'way. Madison Square 10256.

SALES BY MAIL. Letters written and multigraphed. T. M. O. A. ROGUET—"The Man of Advertising"—knows HOW. The Mart of Advertising, 151 West 42d, New York.

MY SALES LETTERS bring results because they are scientifically written. Burani, 161 West St. John 4194.

CALL LIPSTICK SEAL OF HIGH CIVILIZATION

Cosmetic Makers Denounce Arkansas Ruling Barring Powder and Rouge in School.

APPEAL TO TUT-ANKH-AMEN

Practice of Egypt and Rome Contrasted With Dark Ages—Declared Aid to Health.

Delegates to the Convention of the American Manufacturers of Toilet Articles, in session at the Biltmore, strongly criticized yesterday the action of the Supreme Court of Arkansas in ruling that the Little Rock School Board could prohibit the use of lipstick and powder among the students.

"It is just as sensible to use face powder as tooth powder, a hair brush or soap," declared Frederick S. Stearns, who is an exhibitor at the National Perfumery, Toilet Articles and Soap Exposition at the Seventy-first Regiment Armory. "It is quite as unpleasant to have a shiny face from lack of powder as it is to have an untidy face from lack of soap. The court ruling, as reported in THE NEW YORK TIMES, certainly is not just nor reasonable.

"The extent to which cosmetics are used is directly an indication of the state of civilization to which the people have arrived," said Dr. C. P. Wimmer, Associate Professor of Pharmacy at Columbia University, in a speech yesterday afternoon at the exposition. He continued:

"Women who take pains to make themselves personally attractive are certainly a greater asset to the country than those who neglect their bodies. During the period of the Kings of Egypt in which Tut-ankh-Amen and Rameses lived, cosmetics were used. When the Roman Empire comprised almost all of the then known world, both men and women used perfumes and cosmetics on a scale far surpassing that of today. On the other hand, during the Dark Ages, when civilization was at a low ebb, the use of cosmetics was not known.

"There is absolutely no foundation for the assertion that the use of powder and rouge might be one of the causes of cancer. There is no actual friction exerted upon the skin when one applies face powder and the friction due to the use of rouge upon the skin or the lips of the face is very slight.

"Women should use powder by all means. It increases the surface from which the sweat can evaporate more quickly and so produces a feeling of coolness and freshness."

Belle Story of the Hippodrome and Margaret Agniel furnished the program in the afternoon, and there were various beauty contests. For the rest of the week there will be general dancing.

We now offer 1842

Hart Schaffner & Marx Spring Topcoats

940 are very handsome Tweeds and Homespuns with rich silk linings

$25

902 are the season's smartest models in choice imported and domestic fabrics

$35

New York needs its Topcoat just as London needs its tea. It is a New York habit, year-round in duration, but tightening its grip with the recurrent uncertainties of a Manhattan Island Spring. So we have selected these 1842 fine Top oats from our regular stocks, and marked them only $25 and $35, to allow New York to indulge its Topcoat fancies at prices that commend themselves to the most careful pocketbook.

Wallach Bros

Broadway, below Chambers
Broadway, cor. 29th

246-248 West 125th
3d Ave., cor. 122d

ESTABLISHED 1887

Lot Owners

IF you own vacant property in a residential district, and are interested in building a modern and complete six-room house to live in, rent or sell—

If you want the building financed and all the details attended to without worry, trouble or additional expense—

If a price of $6,800 complete with $800 to $1,600 down and the balance on mortgage is within your means—

You will find that—

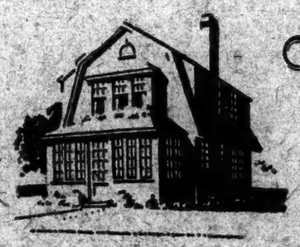

Read These Specifications:

Six Rooms and Bath
Enclosed Porch
Open Fireplace
Parquet Floors
Double Floors
Steam Heat
Three Coat Plaster
Built-in Bath Tub
Pedestal Lavatory
Tile Bath Room Floor
Built-in Icebox (Bohn)
Copper Flashings, Leaders and Gutters
Cedar Shingles
Concrete Cellar
Sewer, Water, Gas and Electric Connections
Cement Walks Laid to Front and Side Doors

Not ready-cut but individually built on the property

A Tomlinson Home

Cannot be duplicated in this market at the price named—a price made possible through the economies effected under the Tomlinson System of Unit production.

We suggest that you carefully investigate what others offer—then come in and see us.

Literature on request.

Houses now building at Kew Gardens, Floral Park, Bayside, Broadway Flushing, and Port Washington, L. I.; Greenwich, Conn.; Morris Park, Bronx; Crestwood and New Rochelle, N. Y.; 254th Street, near Broadway, New York City.

THE TOMLINSON HOMES CORPORATION
342 Madison Avenue, at 43rd Street
Telephone Vanderbilt 5458—Open Sundays

FIN-KERRY

FINCHLEY HAS BEEN SUCCESSFUL IN GIVING DIGNITY AND A FOREIGN AIR TO THIS FULL SWUNG LIGHT WEIGHT COAT.

FORTY DOLLARS AND MORE

READY-TO-WEAR
TAILORED AT FASHION PARK

CUSTOM FINISH WITHOUT THE ANNOYANCE OF A TRY-ON

FINCHLEY
5 West 46th Street
NEW YORK

$985.00 on Terms **BUNGALOWS** $985.00 on Terms

Sectional homes complete in every detail, built for and used by our Government, must be disposed of at once.

This price includes kitchen and bathroom equipment (stove, hot-water boiler and heater, sink, toilet, shower bath, etc.). $450 may remain on installment mortgage.

Other houses of 5 rooms cost only $1,085, of which $500 may remain on installment mortgage.

Write, phone or call for further information.

United Portable Building Mfrs. Corp.
115 Broadway, New York
Phone Rector 5665 and 5879

We need a few good men

THE Alexander Hamilton Institute has a few open territories and requires District Sales representatives to fill them. We shall consider applications from men between the ages of 27 and 40, whose education, business experience and personality qualify them for our work. Apply by letter only to

ALEXANDER HAMILTON INSTITUTE
13 Astor Place, New York City

When the Doctor Calls the Specialist

Four of the greatest construction companies in America call on KOLB regularly for every type of small ready-made building. KOLB can supply such structures better and cheaper than they can.

KOLB specializes.

Buildings for Every Purpose Full-sized Models on Display

KOLB BUILDINGS

The Newest Phone Convenience

TEL-O-PAD

TEL-O-PAD is always handy—facilitates taking telephone messages.

TEL-O-PAD eliminates hunting for pencil and paper—push the button—PRESTO—out comes pencil and a pad of paper!

TEL-O-PAD is easily detachable for use of town calls and rush orders.

NOW ON SALE AT

Martin & Martin, 611 5th Ave.
Samuel M. Moss, 1 East 42nd St. | 38 East 32nd St.
Arcade Stationery, 213 W. 40th St.
Jaques & Co., 114 East 41st St.
Tanner Bros., 31 West 32nd St.
Cashin, Mary S Co. | 7 East 45th St. | 20 John St.
Army & Navy Store, 1 E. 125th St.

Sole Distributors
BroadWIN SALES Service, Inc.
145 W. 45th St. New York
Telephone Bryant 6783
"Sell it the Broadwin Way"

Exclusive territories open for general agents and salesmen.

FIRST EDITIONS OF MODERN AUTHORS
Write for latest catalogue to
FRANK HENDERSON
76 Charing Cross Road, England

Lost and Found, Page 22